

ANNEXATION PLAT

PTAA ADDITION NO. 1

LOCATED IN THE NORTHWEST QUARTER OF SECTION 21, TOWNSHIP 13 SOUTH RANGE 65 WEST,
OF THE 6TH P.M., COUNTY OF EL PASO, STATE OF COLORADO

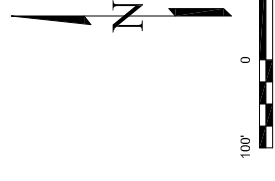
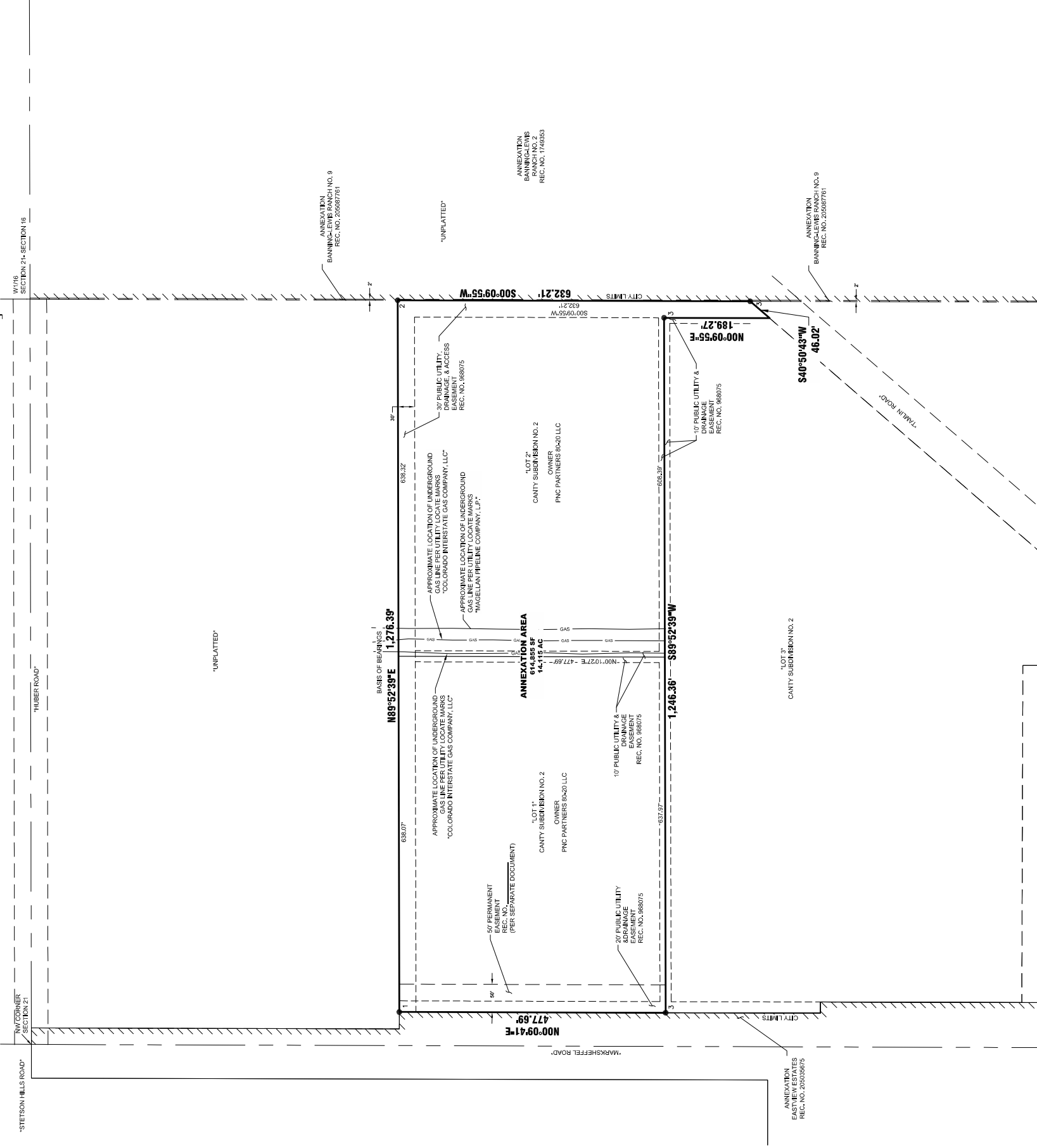

- LEGEND:**
- 1 FOUND, REBAR AND WHITE PLASTIC CAP STAMPED "FOUR SQUARE PLS 18891" AT GROUND LEVEL
 - 2 FOUND NO. 4 REBAR AND 1-1/4" WHITE PLASTIC CAP STAMPED "FOUR SQUARE PLS 18891" AT GROUND LEVEL
 - 3 FOUND NO. 4 REBAR AT GROUND LEVEL
 - AREA IS NOT PART OF THIS SURVEY
 - ▨ EXISTING CITY LIMITS
 - - - ANNEXATION BOUNDARY
 - - - EXISTING LOT LINES
 - SECTION LINE

EDWARD-JAMES SURVEYING, INC.
4732 Eaglebridge Circle
Pueblo, CO 81008
Office: (719) 576-1216
Fax: (719) 576-1206



LOCATED IN THE NORTHWEST QUARTER OF SECTION 21, TWP 13S R65W
OF THE 6TH P.M., COUNTY OF EL PASO, STATE OF COLORADO

ANNEXATION PLAT PTAA ADDITION NO. 1

DRAWN BY	JWT
CHECKED BY	ERF
H-SCALE	N/A
JOB NO.	2451-00
DATE CREATED	8/14/2023
DATE ISSUED	DRAFT
SHEET NO.	2 OF 2