

ANNEXATION PLAT KARMAN LINE ADDITION NO. 6

A PORTION OF THE SE1/4 OF SEC. 1, NE1/4 OF SEC. 11, N1/2 OF SEC. 12, T15S, R65W AND SEC. 3, SEC. 4, SEC. 5, N1/2 SEC. 6, N1/2 SEC. 7, N1/2 SEC. 8, N1/2 SEC. 9, T15S, R64W, NW1/4 SEC. 10, T15S, R64W AND THE E1/2 OF SEC. 32, SEC. 33 AND SW1/4 SEC. 34, T14S, R64W OF THE SIXTH P.M., TO THE CITY OF COLORADO SPRINGS, COUNTY OF EL PASO, STATE OF COLORADO

SHEET 2-1

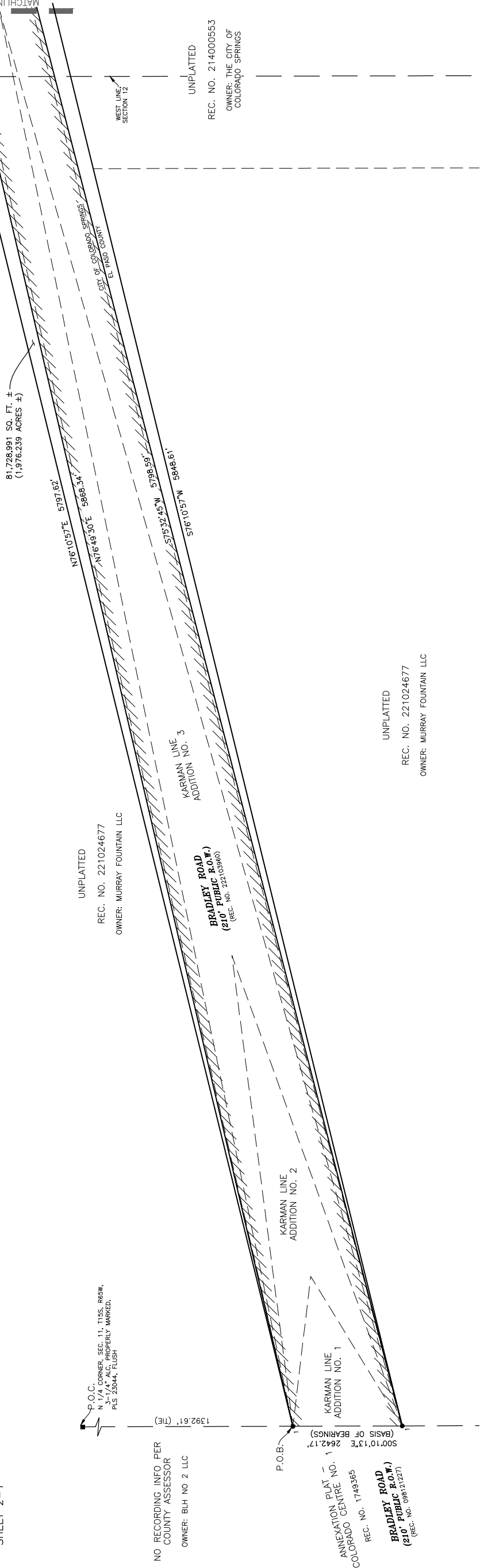

SHEET 2-2

CURVE	RADIUS	ARC LENGTH	DELTA ANGLE	RADIAL BEARING
C1	2080.00'	1505.54'	41°28'18"	S87°12'25\"W
C2	1920.00'	1329.65'	39°40'44"	S51°19'16\"E
C3	5105.00'	1217.22'	13°39'41"	S00°09'22\"E
C4	4895.00'	1167.15'	13°39'41"	S00°09'23\"E
C5	4931.09'	1218.77'	14°09'40"	S00°17'35\"E
C6	4931.09'	1133.16'	13°09'59"	S13°10'30\"E

UNPLATTED
REC. NO. 221024677
OWNER: MURRAY FOUNTAIN LLC

UNPLATTED
REC. NO. 221024677
OWNER: MURRAY FOUNTAIN LLC

UNPLATTED
REC. NO. 221136530
OWNER: EAGLE DEVELOPMENT COMPANY, ET. AL.

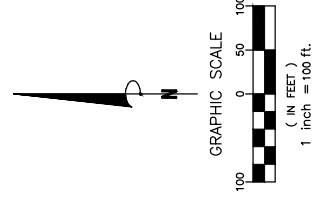

City File No. ANEX-23-0014

ANNEXATION PLAT, KARMAN LINE ADDITION NO. 6
A PORTION OF SEC. 11, 12, T15S, R65W, & SEC. 3, 4, 5, 6, 7, 8, 9, T15S, R64W & SEC. 32, 33, 34, T14S, R64W, 6TH P.M., EL PASO COUNTY, COLORADO
Drawn By: EJC
Checked By: SLM
Date: 5/22/2023
Sheet 2 of 5
Project No. 230709

Notice: According to Colorado law you must commence any legal action based upon any defect in this survey within three years after you first discover such defect. In no event may any action based upon any defect in this survey be commenced more than ten years from the date of the certification shown hereon.

No.	Description	By	Date
1	ADDRESSING CITY COMMENTS.		10/1/2024

177 S. Tiffany Dr., Pueblo West, Co. 81007 • 719.633.8533
www.darks.com

ANNEXATION PLAT KARMAN LINE ADDITION NO. 6

A PORTION OF THE SE1/4 OF SEC. 1, NE1/4 OF SEC. 11, N1/2 OF SEC. 12, T15S, R65W AND SEC. 3, SEC. 4, SEC. 5, N1/2 SEC. 6, N1/2 SEC. 7, N1/2 SEC. 8, N1/2 SEC. 9, T15S, R64W, NW1/4 SEC. 10, T15S, R64W AND THE E1/2 OF SEC. 32, SEC. 33 AND SW1/4 SEC. 34, T14S, R64W OF THE SIXTH P.M., TO THE CITY OF COLORADO SPRINGS, COUNTY OF EL PASO, STATE OF COLORADO

SHEET 3-1

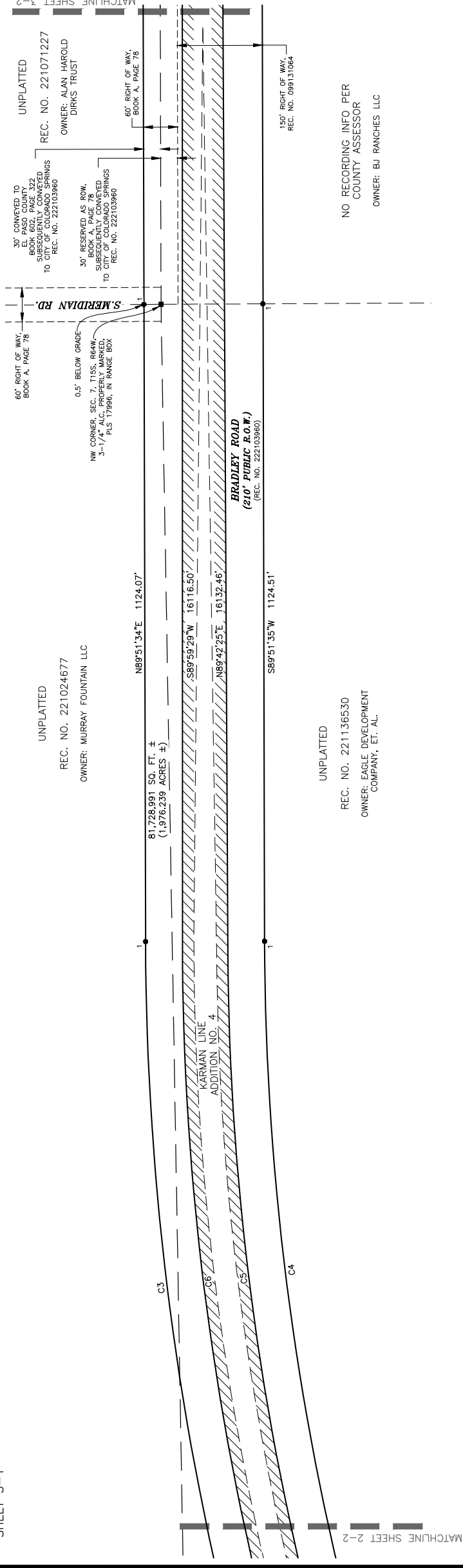

SHEET 3-2

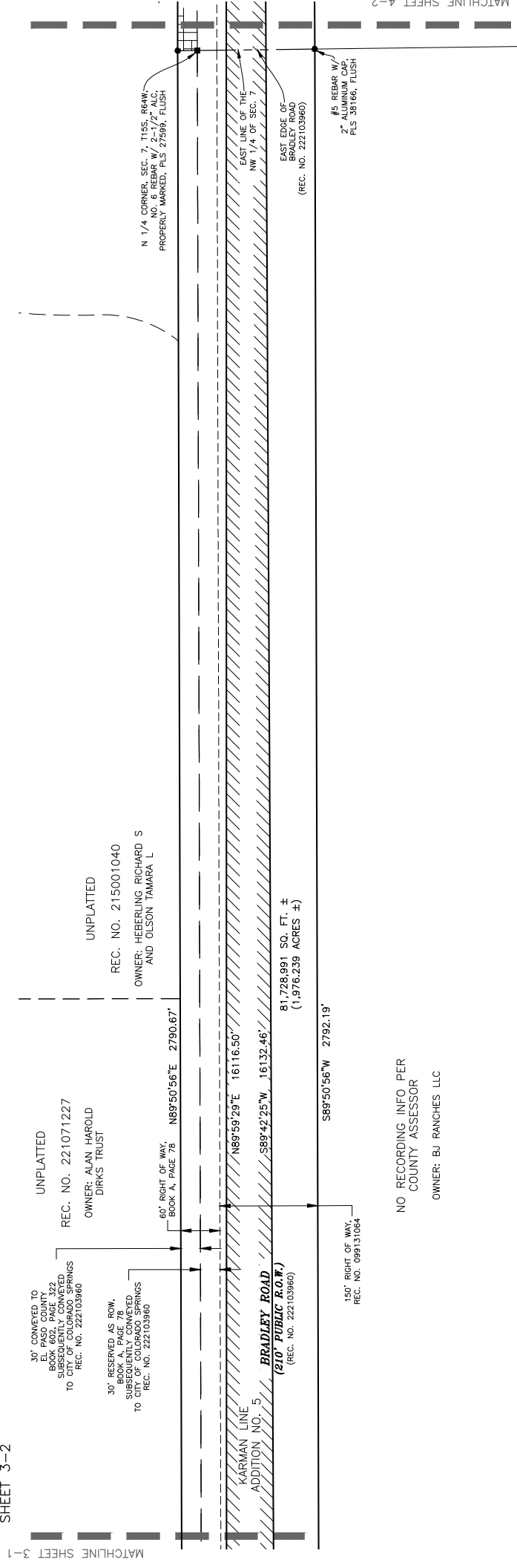

CURVE	RADIUS	ARC LENGTH	DELTA ANGLE	RADIAL BEARING
C1	2080.00'	1505.54'	41°28'18"	S87°12'25\"/>
C2	1920.00'	1329.65'	39°40'44"	S51°19'16\"/>
C3	5105.00'	1217.22'	13°39'41"	S00°09'22\"/>
C4	4895.00'	1167.15'	13°39'41"	S00°09'23\"/>
C5	4931.09'	1218.77'	14°09'40"	S00°17'35\"/>
C6	4931.09'	1133.16'	13°09'59"	S13°10'30\"/>



ANNEXATION PLAT, KARMAN LINE ADDITION NO. 6
EL PASO COUNTY, COLORADO
7, 8, 9, T15S, R64W & SEC. 32, 33, 34, T14S, R54W, 6TH P.M.,
A PORTION OF SEC. 1, 11, 12, T15S, R65W, & SEC. 3, 4, 5, 6,
EL PASO COUNTY, COLORADO

Notice: According to Colorado law you must commence any legal action based upon any defect in this survey within three years after you first discover such defect. In no event may any action based upon any defect in this survey be commenced more than ten years from the date of the certification shown hereon.

No.	Description	By	Date
1	ADDRESSING CITY COMMENTS.		10/1/2024

Clark
LAND SURVEYING, INC.
177 S. Tiffany Dr., Pueblo West, Co. 81007 • 719.633.8533
www.clarksls.com

ANNEXATION PLAT KARMAN LINE ADDITION NO. 6

A PORTION OF THE SE1/4 OF SEC. 1, NE1/4 OF SEC. 11, N1/2 OF SEC. 12, T15S, R65W AND
SEC. 3, SEC. 4, SEC. 5, N1/2 SEC. 6, N1/2 SEC. 7, N1/2 SEC. 8, N1/2 SEC. 9, T15S, R64W, NW1/4 SEC. 10, T15S, R64W AND
THE E1/2 OF SEC. 32, SEC. 33 AND SW1/4 SEC. 34, T14S, R64W OF THE SIXTH P.M.,
TO THE CITY OF COLORADO SPRINGS, COUNTY OF EL PASO, STATE OF COLORADO

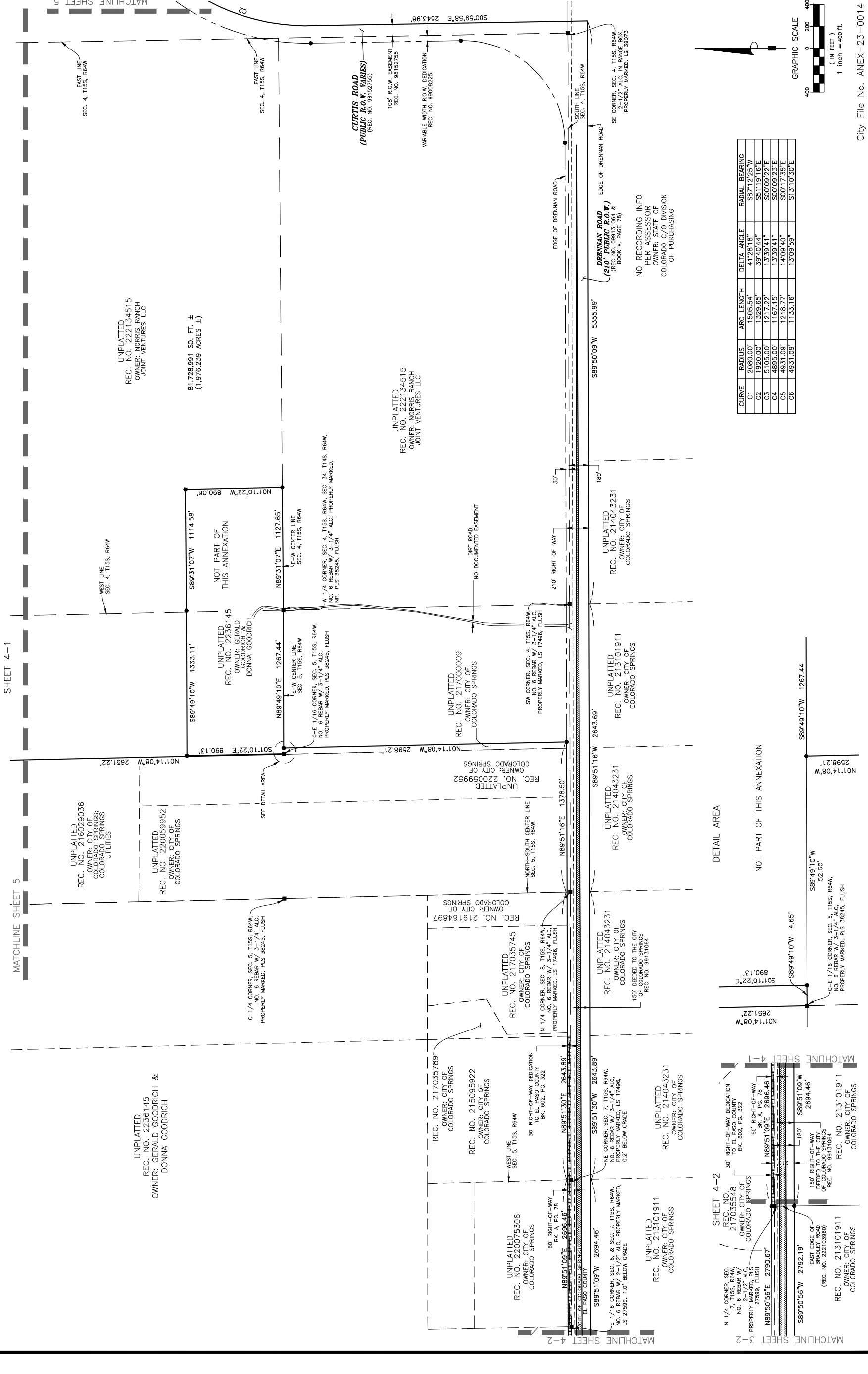

CURVE	RADIUS	ARC LENGTH	DELTA ANGLE	DELTA BEARING
C1	2080.00'	1505.54'	41°28'18"	S87°12'25"W
C2	1920.00'	1329.65'	39°40'44"	S51°19'16"E
C3	5105.00'	1217.22'	13°39'41"	S00°09'22"E
C4	4895.00'	1167.15'	13°39'41"	S00°09'23"E
C5	4931.09'	1218.77'	14°09'40"	S00°17'35"E
C6	4931.09'	1133.16'	13°09'59"	S13°10'30"E

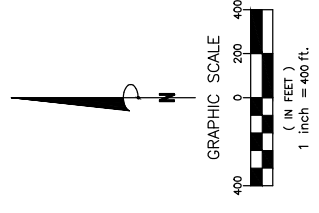

No.	Description	By	Date
1	ADDRESSING CITY COMMENTS.		10/1/2024

Notice: According to Colorado law you must commence any legal action based upon any defect in this survey within three years after you first discover such defect. In no event may any action based upon any defect in this survey be commenced more than ten years from the date of the certification shown hereon.

Project No. 230709
 Drawn By: EJC
 Checked By: SLM
 Date: 5/22/2023
 Sheet 4 of 5
 EL PASO COUNTY, COLORADO
 A PORTION OF SEC. 1, 11, 12, T15S, R65W, & SEC. 3, 4, 5, 6, 7, 8, 9, T15S, R64W & SEC. 32, 33, 34, T14S, R64W, 6TH P.M.,
 ANNEXATION PLAT, KARMAN LINE ADDITION NO. 6

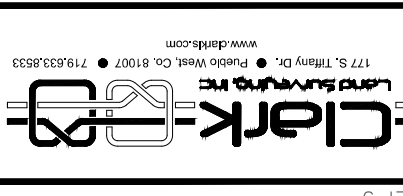

ANNEXATION PLAT KARMAN LINE ADDITION NO. 6

A PORTION OF THE SE1/4 OF SEC. 1, NE1/4 OF SEC. 11, N1/2 OF SEC. 12, T15S, R65W AND SEC. 3, SEC. 4, SEC. 5, N1/2 SEC. 6, N1/2 SEC. 7, N1/2 SEC. 8, N1/2 SEC. 9, T15S, R64W, NW1/4 SEC. 10, T15S, R64W AND THE E1/2 OF SEC. 32, SEC. 33 AND SW1/4 SEC. 34, T14S, R64W OF THE SIXTH P.M., TO THE CITY OF COLORADO SPRINGS, COUNTY OF EL PASO, STATE OF COLORADO

SHEET 5

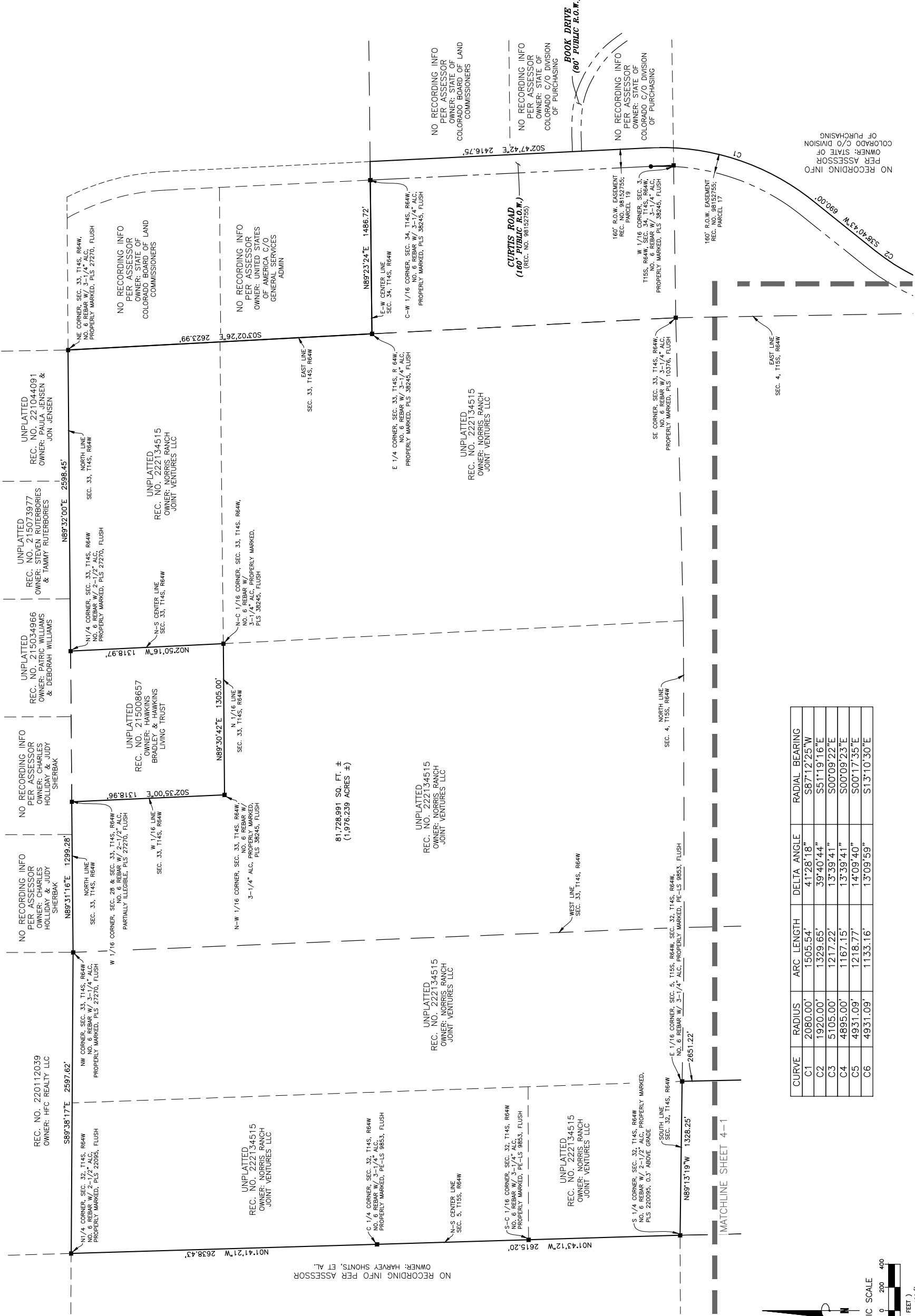

CURVE	RADIUS	ARC LENGTH	DELTA ANGLE	RADIAL BEARING
C1	2080.00'	1505.54'	41°28'18"	S87°12'25"W
C2	1920.00'	1329.65'	39°40'44"	S51°19'16"E
C3	5105.00'	1217.22'	13°39'41"	S00°09'22"E
C4	4895.00'	1167.15'	13°39'41"	S00°09'23"E
C5	4931.09'	1218.77'	14°09'40"	S00°17'35"E
C6	4931.09'	1133.16'	13°09'59"	S13°10'30"E

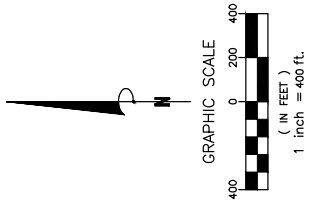

ANNEXATION PLAT, KARMAN LINE ADDITION NO. 6
EL PASO COUNTY, COLORADO
A PORTION OF SEC. 1, 11, 12, T15S, R65W, & SEC. 3, 4, 5, 6, 7, 8, 9, T15S, R64W & SEC. 32, 33, 34, T14S, R64W, NW1/4 SEC. 10, T15S, R64W AND THE E1/2 OF SEC. 32, SEC. 33 AND SW1/4 SEC. 34, T14S, R64W OF THE SIXTH P.M., TO THE CITY OF COLORADO SPRINGS, COUNTY OF EL PASO, STATE OF COLORADO

Project No. 230709
Drawn By: EJC
Checked By: SLM
Date: 5/22/2023
Sheet 5 of 5

No.	Description	By	Date
1	ADDRESSING CITY COMMENTS.		10/1/2024

Notice: According to Colorado law you must commence any legal action based upon any defect in this survey within three years after you first discover such defect. In no event may any action based upon any defect in this survey be commenced more than ten years from the date of the certification shown hereon.

