

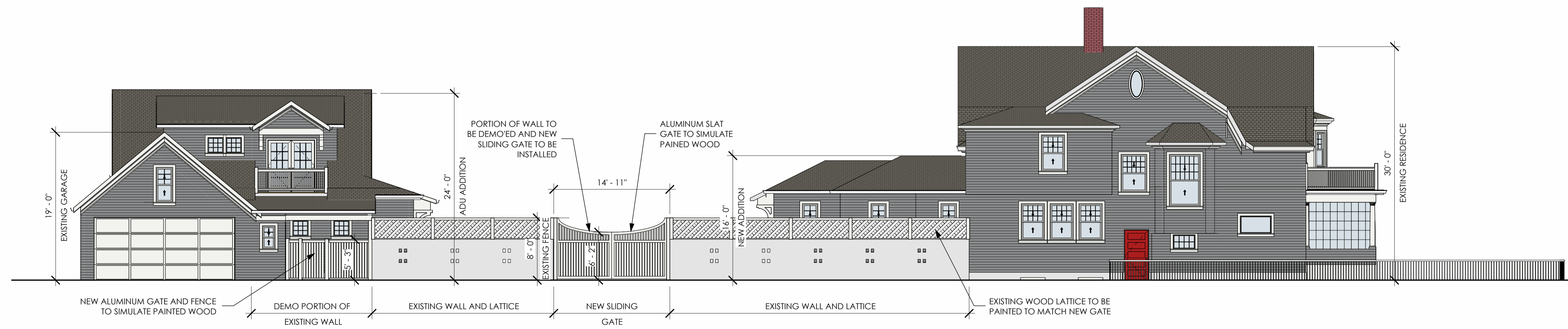

③ ADU - VIEW FROM CARAMILLO ST



② 3D - COVER FOR HP



① SITE - CARAMILLO ELEVATION FOR HP
1/8" = 1'-0"

BOATWRIGHT RESIDENCE

ELIZABETH & MARC BOATWRIGHT

1531 WOOD AVE
COLORADO SPRINGS, CO



SHEET TITLE: ELEVATIONS - RESIDENCE		
DATE: 4/21/26	SCALE: 1/8" = 1'-0"	PRJCT 202577



① NORTH ELEVATION - CARAMILLO -
EXISTING
1/4" = 1'-0"

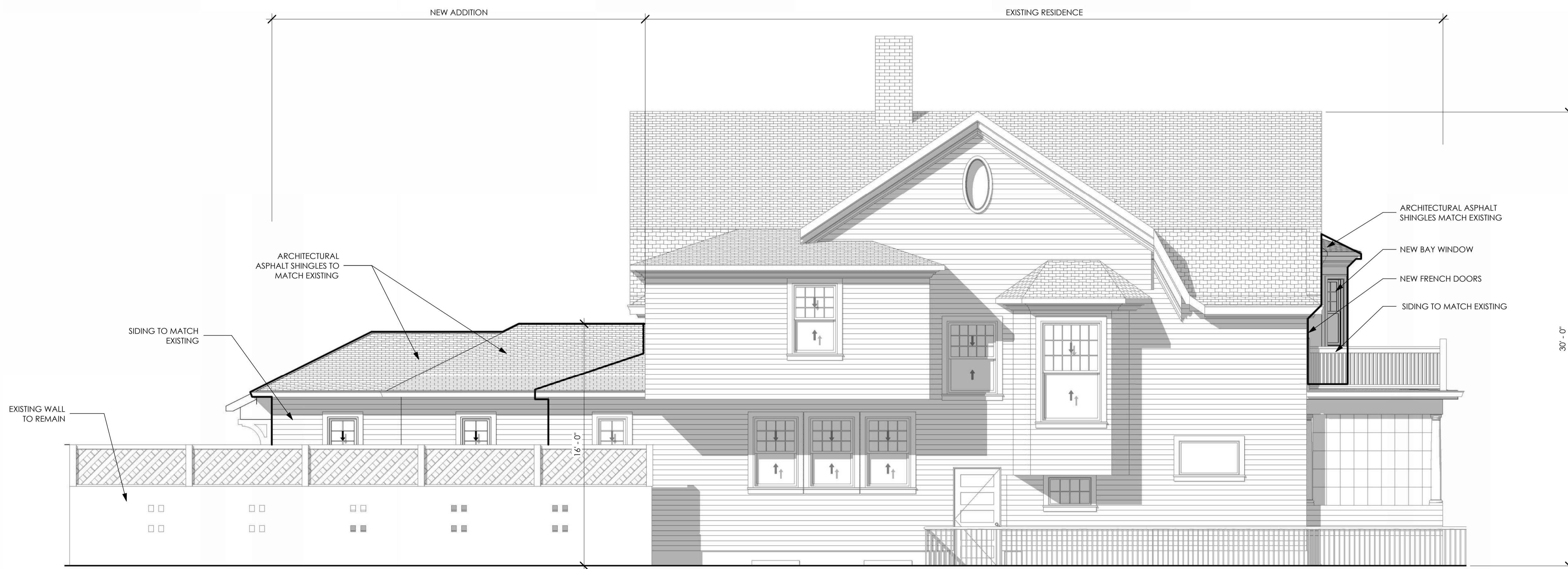

② NORTH ELEVATION - CARAMILLO -
PROPOSED
1/4" = 1'-0"

BOATWRIGHT RESIDENCE
ELIZABETH & MARC BOATWRIGHT
1531 WOOD AVE
COLORADO SPRINGS, CO



SHEET TITLE: ELEVATIONS - RESIDENCE	PRJCT 202577
DATE: 4/21/26	SCALE: 1/4" = 1'-0"



② SOUTH ELEVATION - EXISTING
1/4" = 1'-0"



① SOUTH ELEVATION - PROPOSED
1/4" = 1'-0"

REVISIONS	DATE
DESCRIPTION	

SHEET TITLE: ELEVATIONS - RESIDENCE		
DATE: 4/21/26	SCALE: 1/4" = 1'-0"	PRJCT 202577

BOATWRIGHT RESIDENCE
 ELIZABETH & MARC BOATWRIGHT
 1531 WOOD AVE
 COLORADO SPRINGS, CO





③ WOOD AVE. ELEVATION - EXISTING
1/4" = 1'-0"



① WOOD AVE. ELEVATION - PROPOSED
1/4" = 1'-0"



④ EAST ELEVATION - EXISTING
1/4" = 1'-0"



② EAST ELEVATION - PROPOSED
1/4" = 1'-0"

REVISIONS	DESCRIPTION	DATE

SHEET TITLE:	ELEVATIONS - RESIDENCE	PRJCT 202577
DATE:	4/21/26	SCALE: 1/4" = 1'-0"

BOATWRIGHT RESIDENCE
 ELIZABETH & MARC BOATWRIGHT
 1531 WOOD AVE
 COLORADO SPRINGS, CO

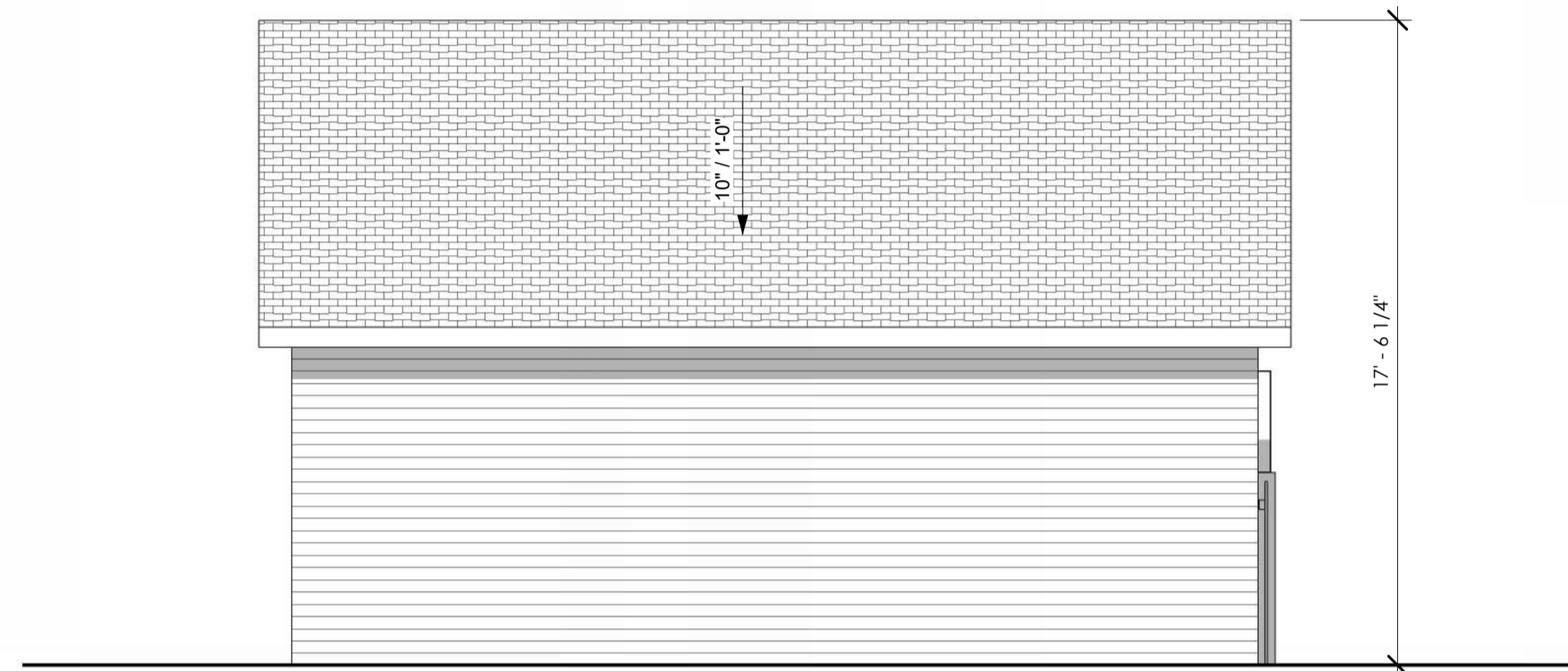

② ADU - ALLEY ELEVATION (E)
1/4" = 1'-0"

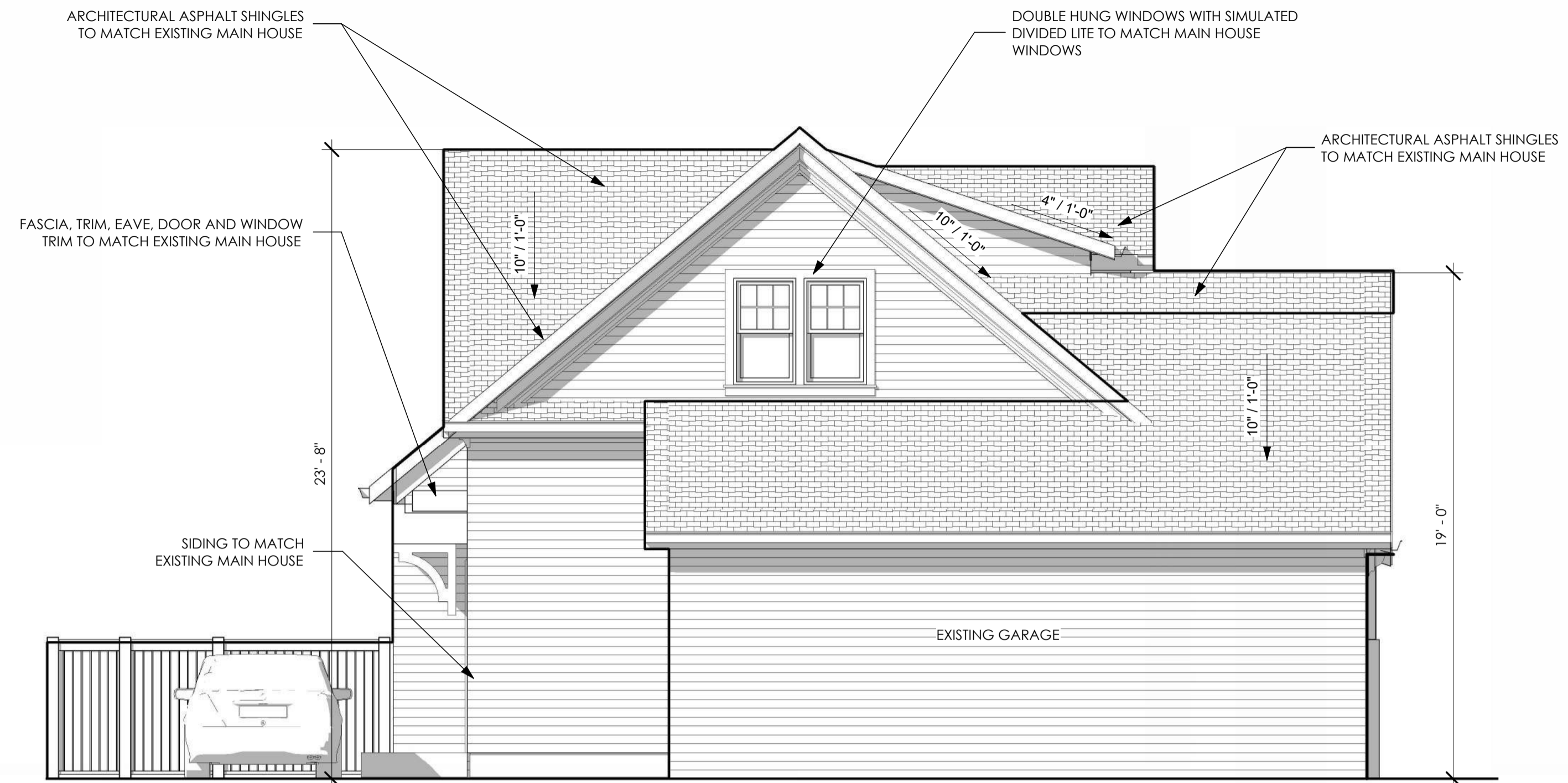

① ADU - ALLEY ELEVATION
1/4" = 1'-0"

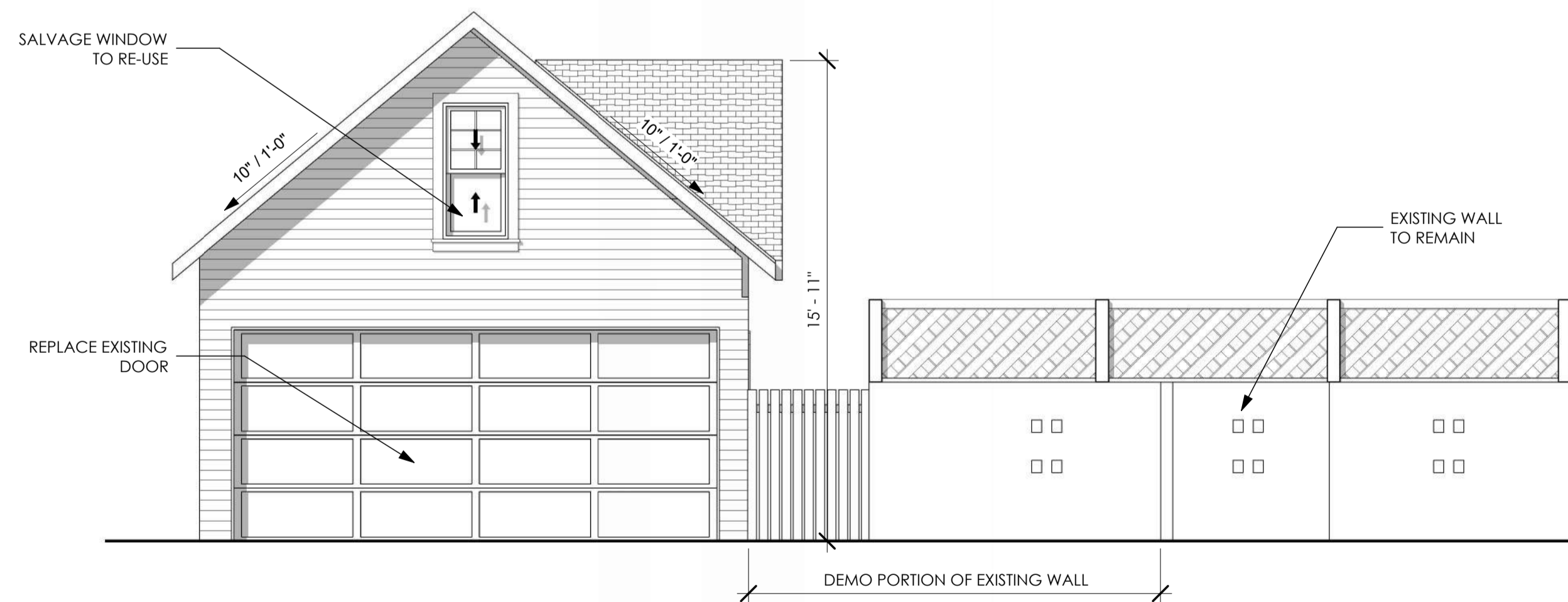

④ ADU - CARAMILLO ELEVATION (E)
1/4" = 1'-0"

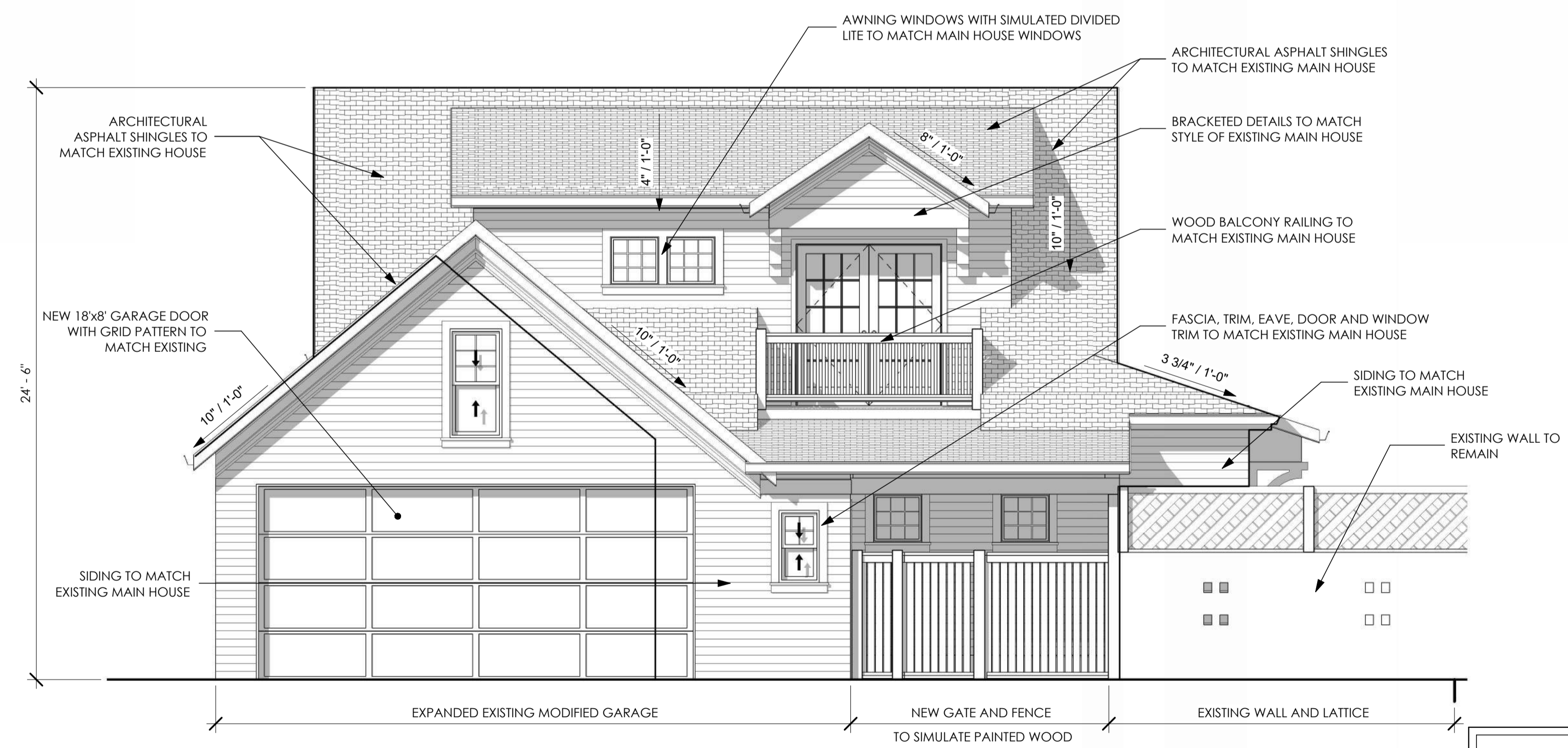

③ ADU - CARAMILLO ELEVATION
1/4" = 1'-0"

REVISIONS	DESCRIPTION	DATE

COMPASS ARCHITECTURE

SHEET TITLE: ELEVATIONS - ADU
DATE: 4/21/26 SCALE: 1/4" = 1'-0" PRJCT 202577

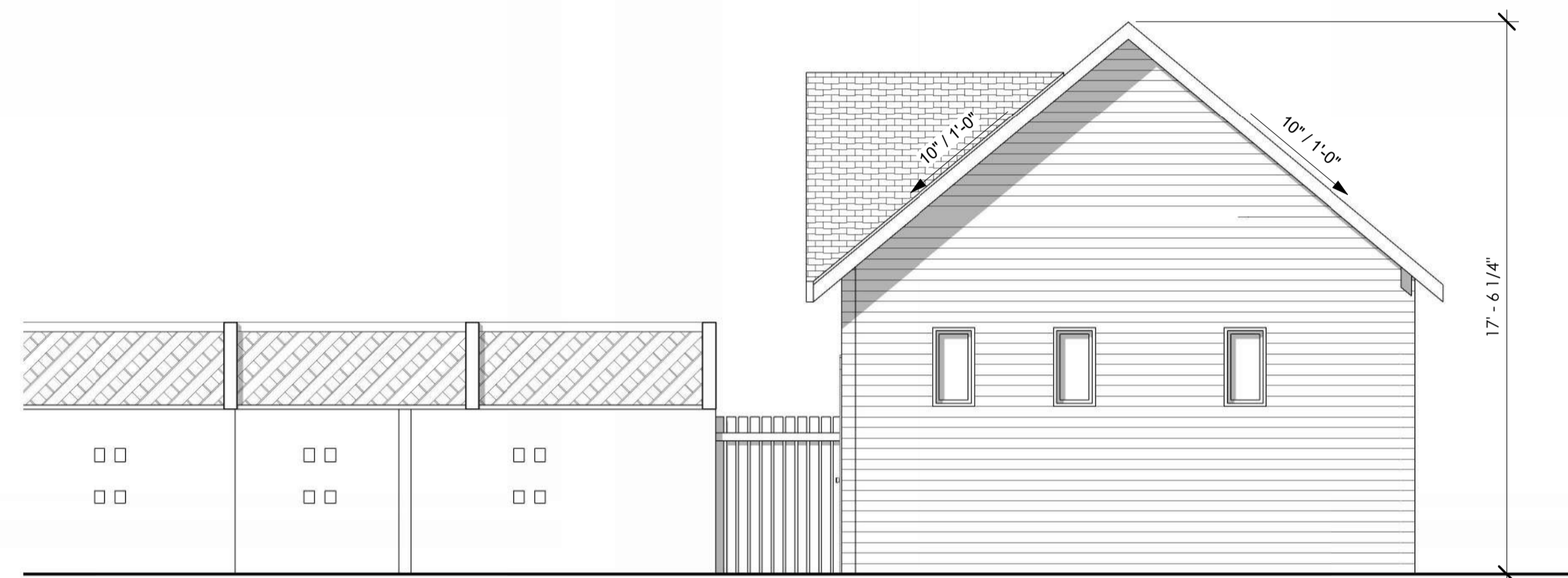

③ ADU - SOUTH ELEVATION (E)
1/4" = 1'-0"

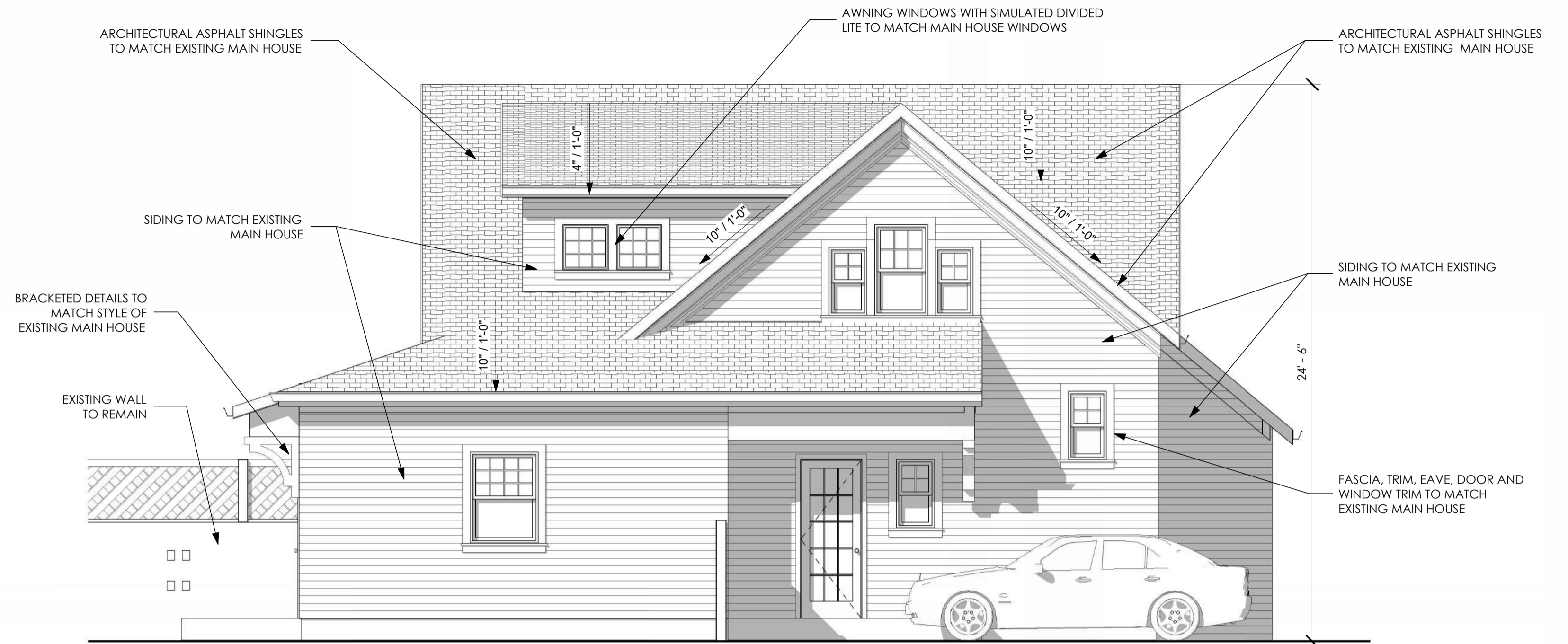

② ADU - SOUTH ELEVATION
1/4" = 1'-0"



④ ADU - WEST ELEVATION (E)
1/4" = 1'-0"



① ADU - WEST ELEVATION
1/4" = 1'-0"

REVISIONS	DATE
DESCRIPTION	

BOATWRIGHT RESIDENCE
ELIZABETH & MARC BOATWRIGHT
1531 WOOD AVE
COLORADO SPRINGS, CO



SHEET TITLE: ELEVATIONS - ADU	PRJCT 202577
DATE: 4/21/26	SCALE: 1/4" = 1'-0"

CONCEPT IMAGERY - PRECEDENT FOR BAY WINDOW AT FRONT GAMBREL ROOF



631 N WEBER ST.



1221 N CASCADE AVE.

CONCEPT IMAGERY - SLIDING GATE



CONCEPT IMAGERY - 2-STORY NEIGHBORHOOD CARRIAGE HOUSES FROM NORTH END

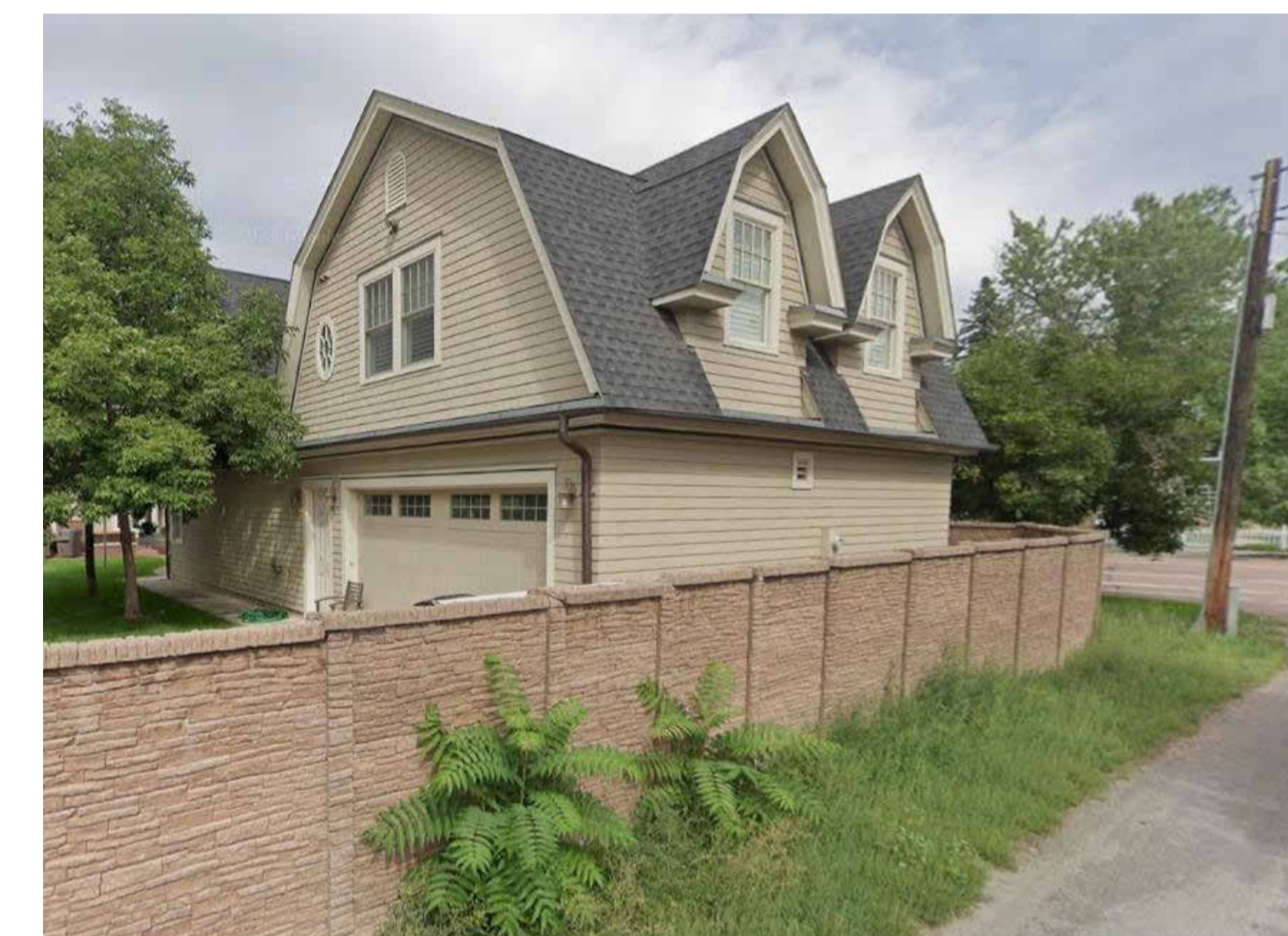
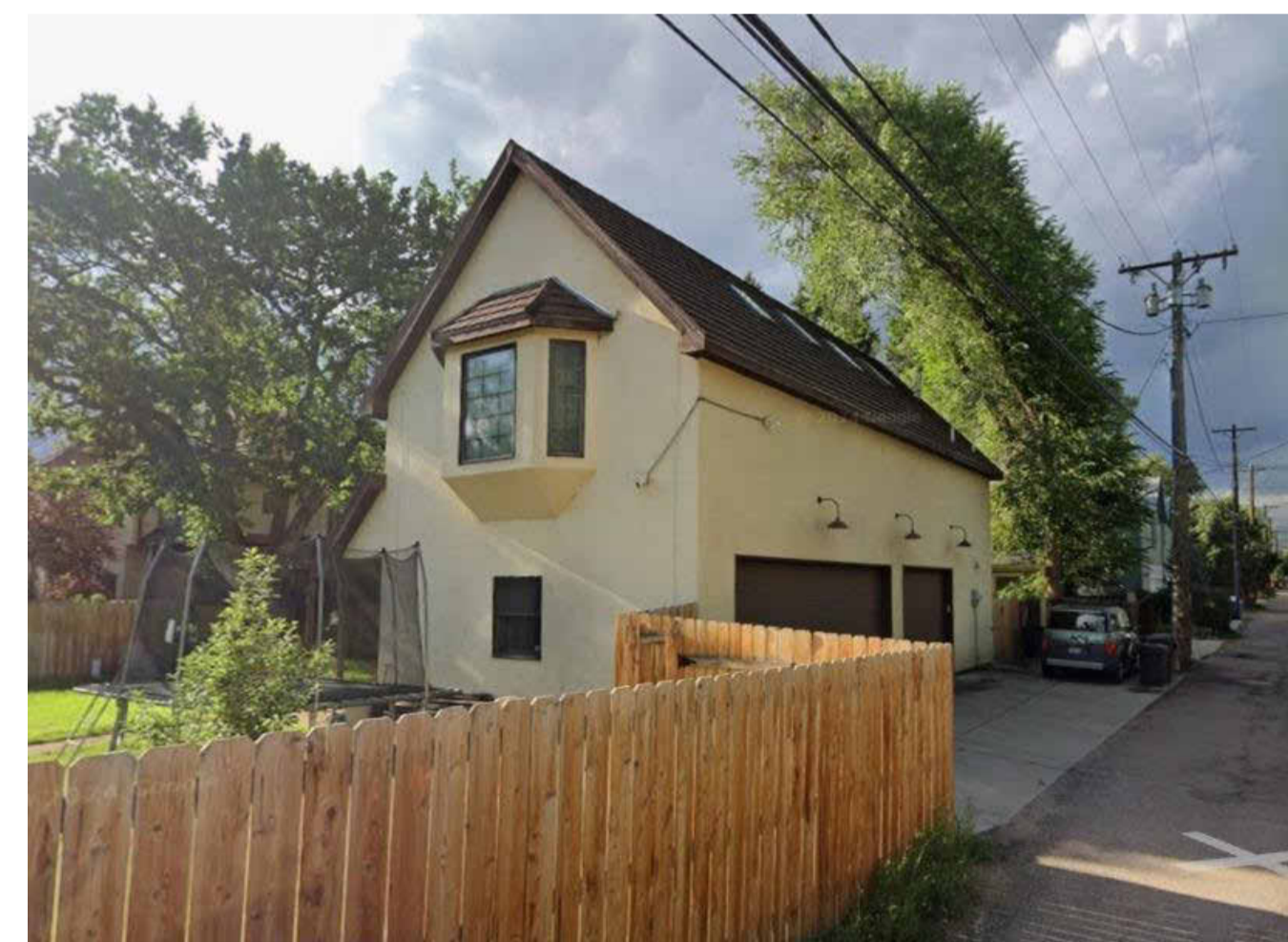
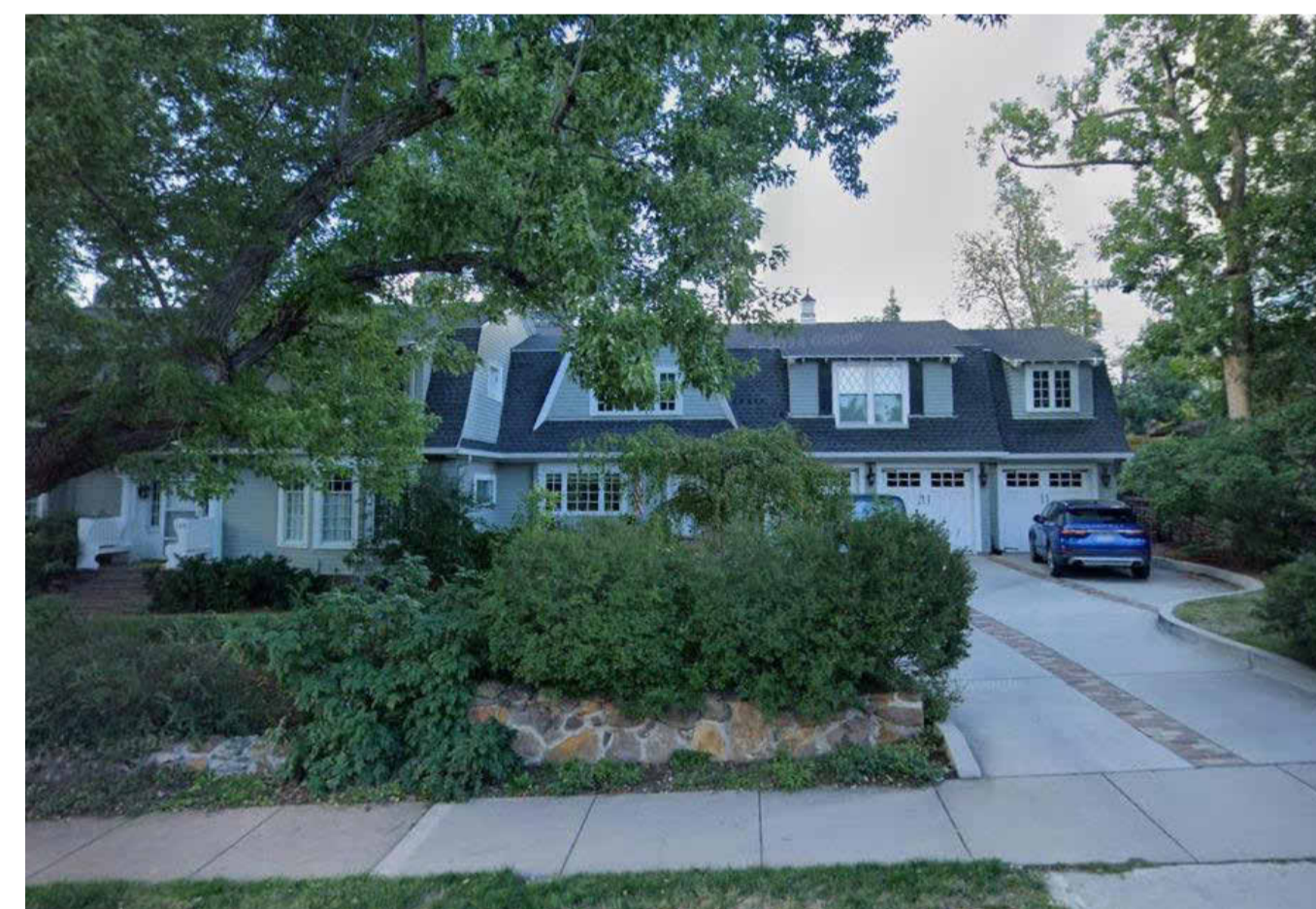
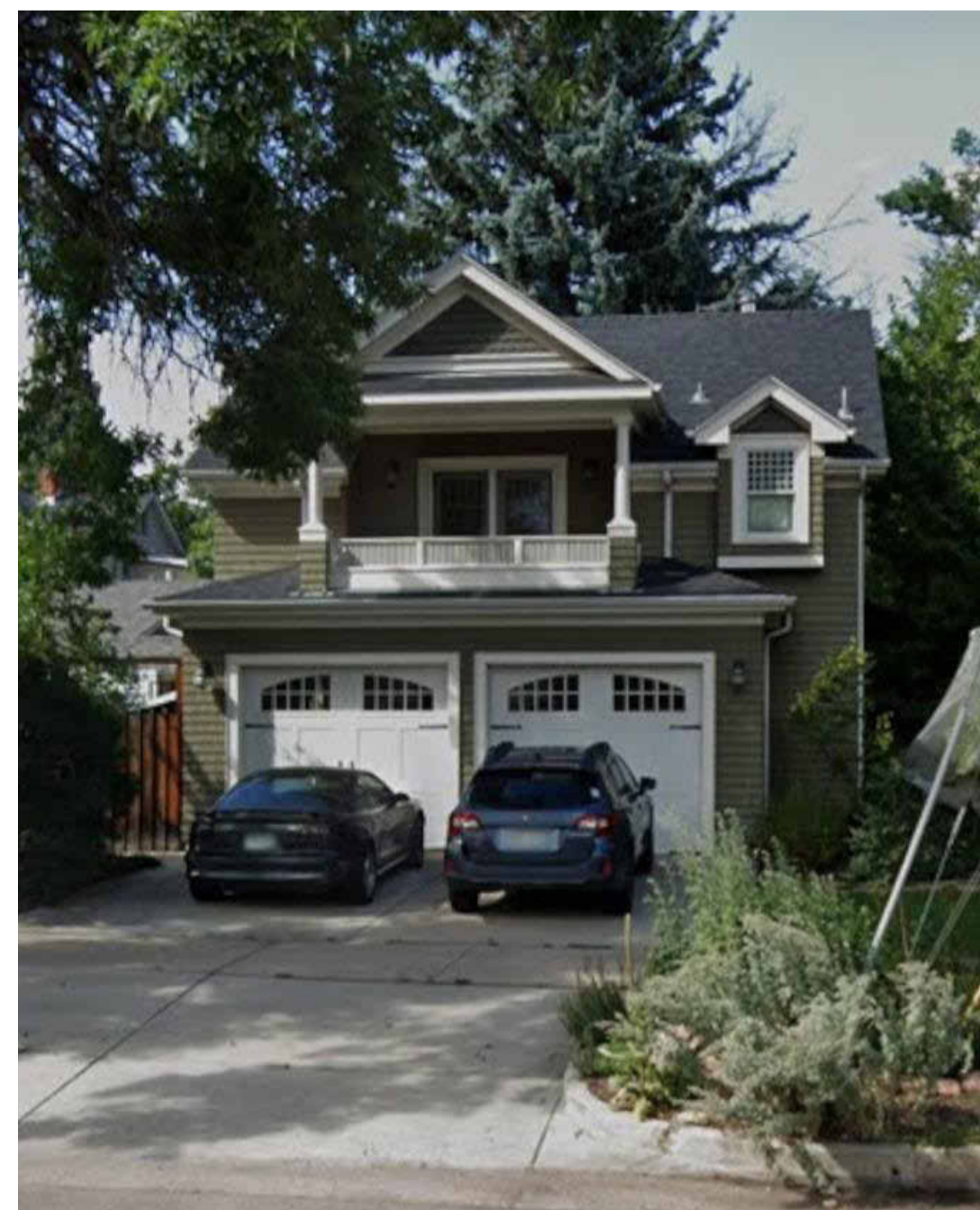

REVISIONS
DESCRIPTION DATE

BOATWRIGHT RESIDENCE

ELIZABETH & MARC BOATWRIGHT
1531 WOOD AVE
COLORADO SPRINGS, CO



SHEET TITLE: CONCEPT IMAGERY
DATE: 4/21/26 SCALE: PRJCT 202577