

1320 WOOD AVE COVERED ENTRY ADDITION



2 PERSPECTIVE - EXISTING ENTRY



3 PERSPECTIVE - PROPOSED ENTRY

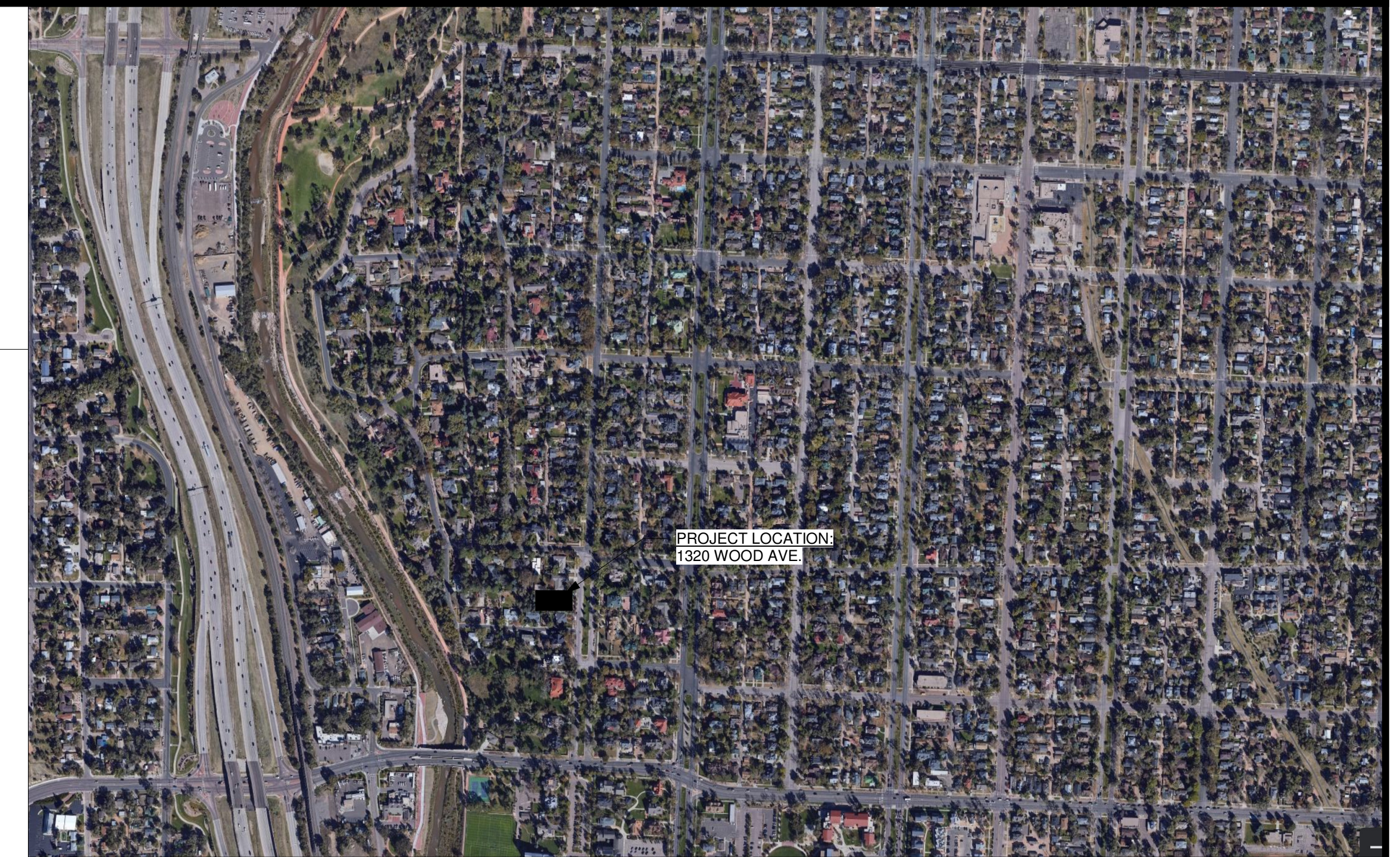

VICINITY MAP
NOT TO SCALE

LEGAL DESCRIPTION

PART OF LOTS 1, 2 BLK A MAYFAIR ADD COLO SPGS + ADJ TRACT AS FOLS, BEG AT PT ON E LN OF LOT 1, 100 FT N OF SE COR, RUN S ON E LN 100 FT TO SE COR OF LOT 1, ANG RT 89<36' WLY 250.10 FT M/L, NLY PARA TO 1ST COURSE 102.2 FT M/L, ELY 250.22 FT M/L TO POB **** NEW PARCEL NUMBERS IN 1994 ARE PLATTED TO WOOD TERRACE SECOND ADDITION ****

TSN: 6407203001, 6407203028

PROPERTY INFORMATION

1320 WOOD AVE.
COLORADO SPRINGS, CO 80907

LOT SIZE: 25,320 SF. LOT
EXISTING HOUSE: 2,604 SF.
EXISTING GARAGE AND SHED: 668 SF.
APPROVED GREENHOUSE ADDITION: 204 SF.
TOTAL LOT COVERAGE EXISTING/APPROVED: 13.7%
PROPOSED ADDITION: 136 SF.
TOTAL LOT COVERAGE PROPOSED: 14.3%
EXISTING HOUSE HEIGHT: 30'-0"
PROPOSED ADDITION HEIGHT: 12'-4"

SETBACKS

FRONT YARD SETBACK: 25 FT.
SIDE YARD SETBACK: 10 FT.
REAR YARD SETBACK: 30 FT.

APPLICANT

ROBIN JOHNSON & TIM RUMMEL
1320 WOOD AVE. COLORADO SPRINGS, CO 80903
719-650-6281

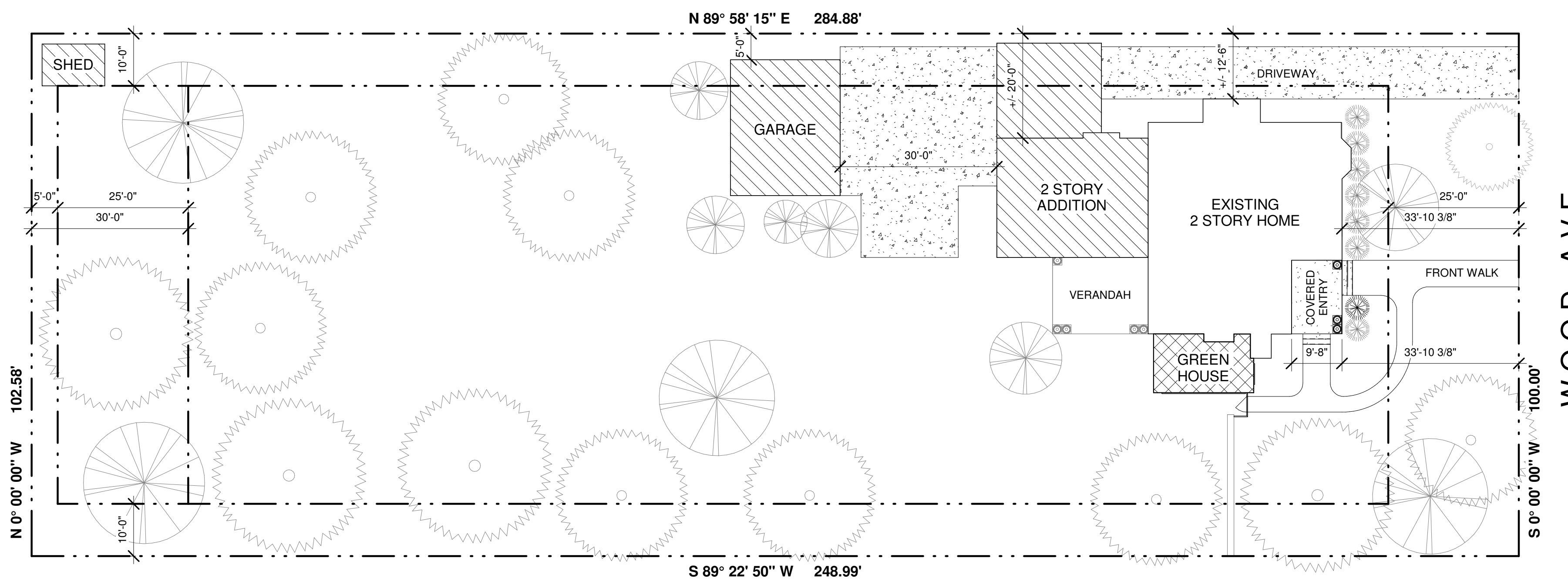

1 ENLARGED SITE PLAN
1/16" = 1'-0"

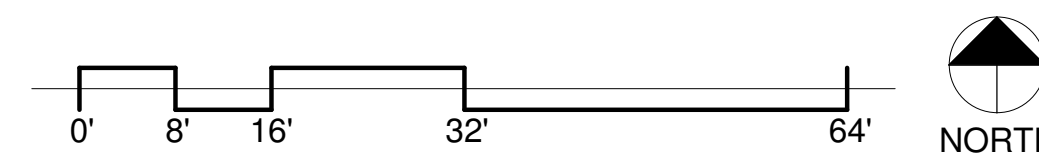

TDG
ARCH

201 East Las Animas
Suite 113
COS, CO 80903
719.623.5641
TDGarchitecture.com

NOT FOR
CONSTRUCTION

REVISIONS

DATE	FOR

COVERED ENTRY ADDITION
1320 WOOD AVE.
COLORADO SPRINGS, CO 80903

COVER SHEET & SITE PLAN

HISTORIC
PRESERVATION
SUBMITTAL

DATE: 12/09/2024

DRAWN BY: TDG

CHECKED BY: TDG

PROJECT NO.: 22140

SHEET:

HP.0

NOT FOR
CONSTRUCTION

REVISIONS

DATE	FOR

COVERED ENTRY ADDITION
1320 WOOD AVE.
COLORADO SPRINGS, CO 80903

FLOOR PLAN,
ELEVATIONS &
PHOTOS

HISTORIC
PRESERVATION
SUBMITTAL

DATE: 12/09/2024

DRAWN BY: TDG

CHECKED BY: TDG

PROJECT NO.: 22140

SHEET:

HP.1



PHOTOS FROM WOOD AVE.



2 EXTERIOR ELEVATION - FRONT (EAST) - COVERED ENTRY
3/16" = 1'-0"

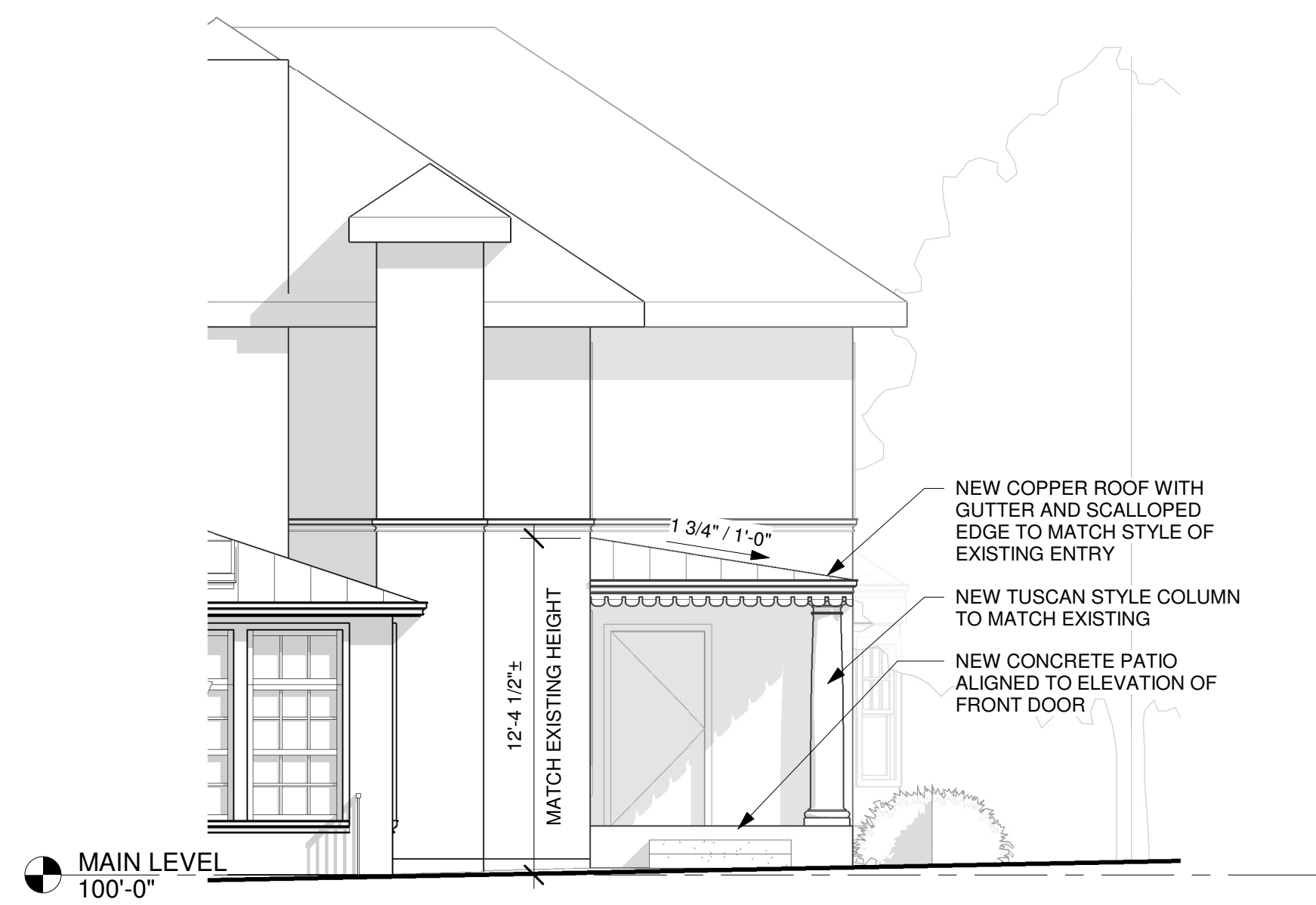

3 EXTERIOR ELEVATION - SOUTH - COVERED ENTRY
3/16" = 1'-0"

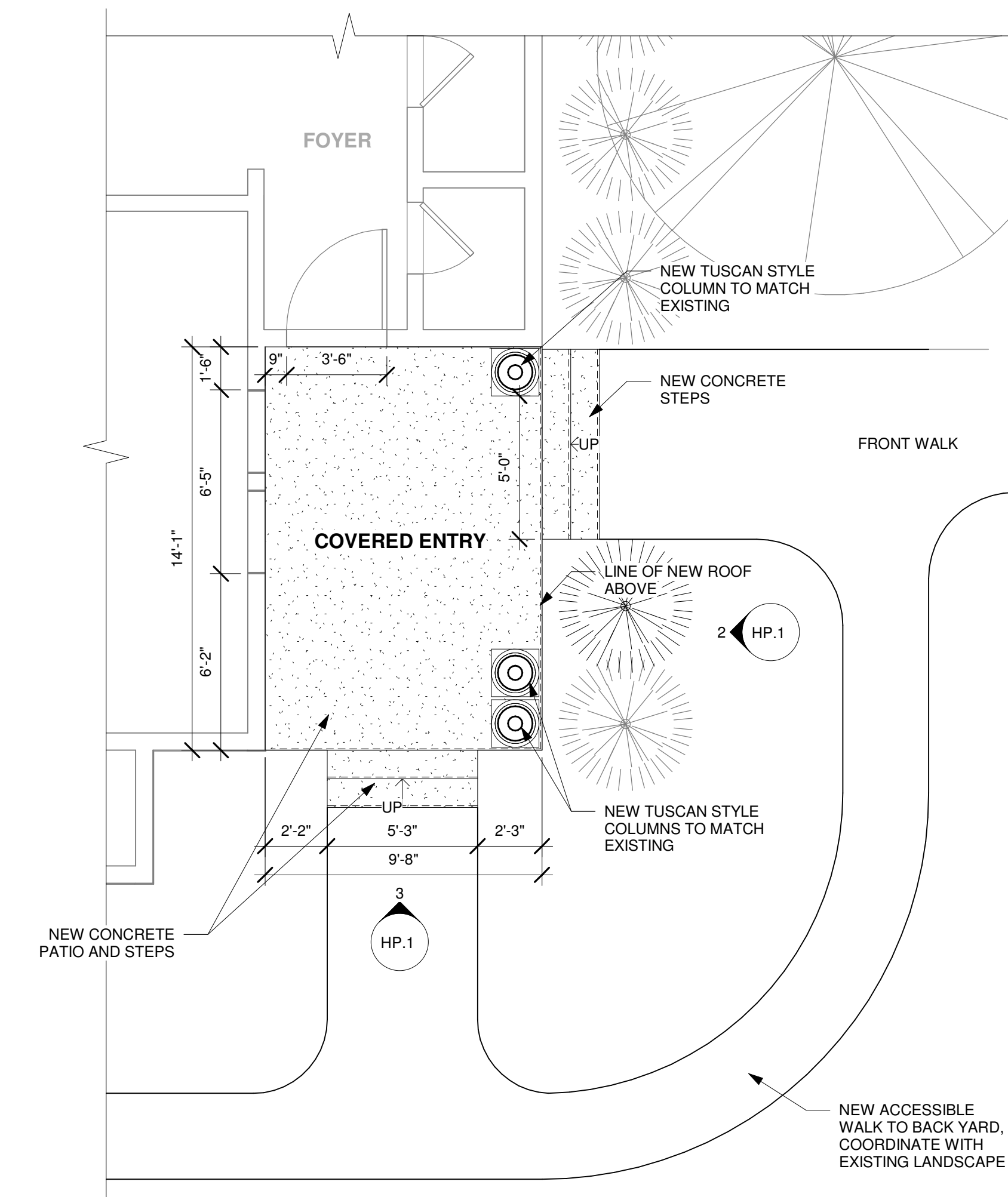

1 MAIN LEVEL FLOOR PLAN
1/4" = 1'-0"