

Zoning Map Amendment Summit View Development

Exhibit B

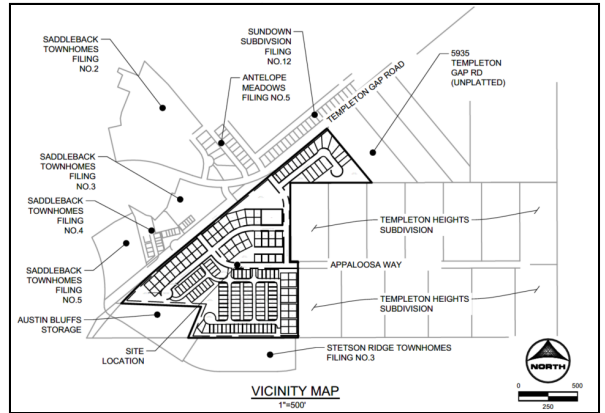
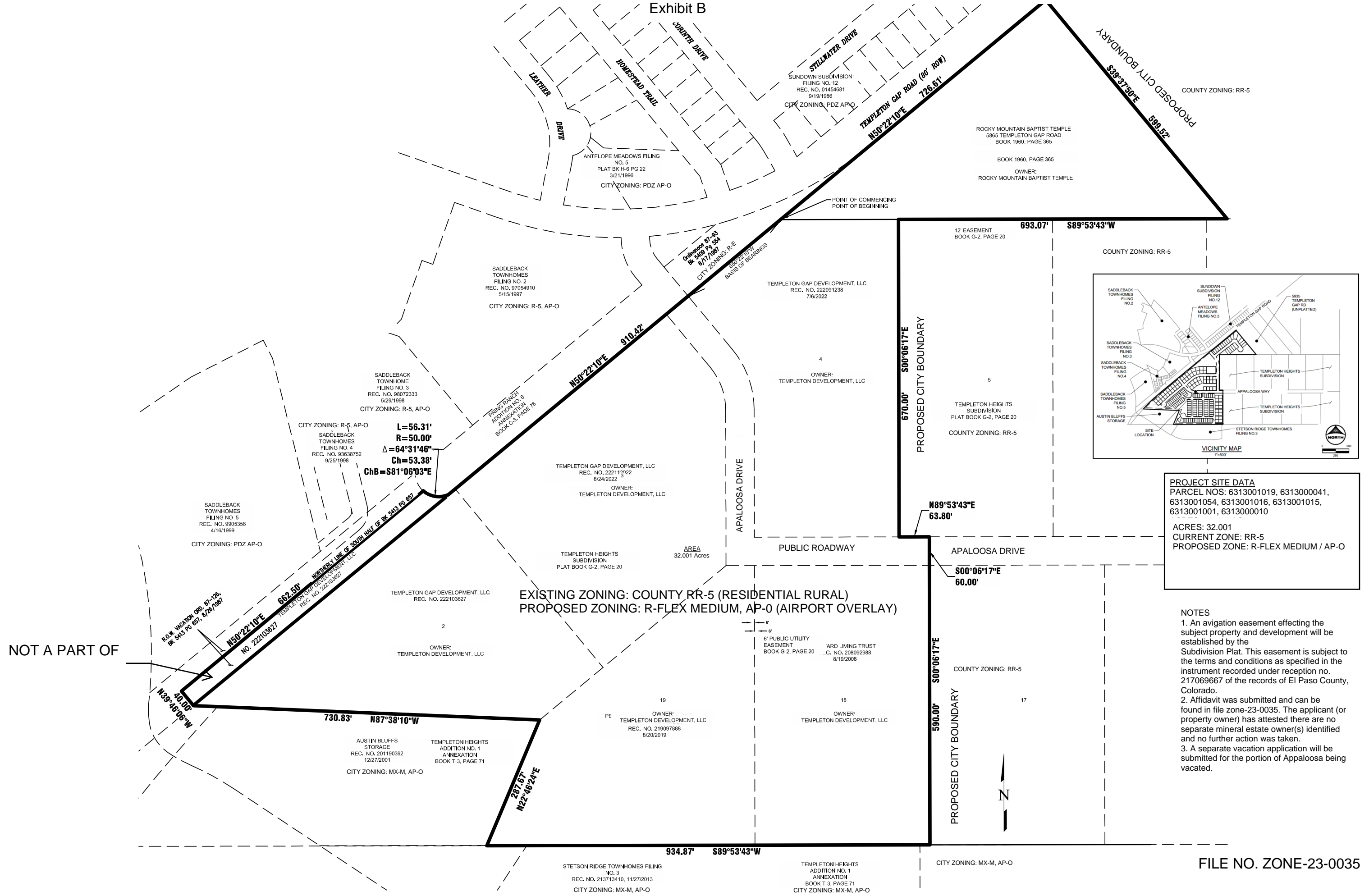

PROJECT SITE DATA
 PARCEL NOS: 6313001019, 6313000041,
 6313001054, 6313001016, 6313001015,
 6313001001, 6313000010

ACRES: 32.001
 CURRENT ZONE: RR-5
 PROPOSED ZONE: R-FLEX MEDIUM / AP-O

- NOTES**
1. An avigation easement effecting the subject property and development will be established by the Subdivision Plat. This easement is subject to the terms and conditions as specified in the instrument recorded under reception no. 217069667 of the records of El Paso County, Colorado.
 2. Affidavit was submitted and can be found in file zone-23-0035. The applicant (or property owner) has attested there are no separate mineral estate owner(s) identified and no further action was taken.
 3. A separate vacation application will be submitted for the portion of Apaloosa being vacated.

EXISTING ZONING: COUNTY RR-5 (RESIDENTIAL RURAL)
PROPOSED ZONING: R-FLEX MEDIUM, AP-0 (AIRPORT OVERLAY)

NOT A PART OF