

ORDINANCE NO. 25 - 38

AN ORDINANCE ANNEXING TO THE CITY OF COLORADO
SPRINGS THAT AREA KNOWN AS SUMMIT VIEW
ADDITION NO. 1 ANNEXATION CONSISTING OF 32
ACRES LOCATED NORTHEAST OF STETSON HILLS
BOULEVARD AND TEMPLETON GAP ROAD

WHEREAS, pursuant to Article II, Section 30 of the Colorado Constitution and Section 31-12-101, *et seq.*, C.R.S., known as the Municipal Annexation Act of 1965, as amended (the "Annexation Act"), persons comprising one hundred percent (100%) of the landowners and owning one hundred percent (100%) of that certain territory known as the Summit View Addition No. 1 Annexation, more specifically described in Exhibit "A" attached hereto and incorporated herein by reference (the "Property") filed a Petition for Annexation with the City Clerk of the City of Colorado Springs; and

WHEREAS, the City Council of the City of Colorado Springs, after proper notice as required by Section 31-12-108 C.R.S., held a hearing on March 11, 2025, pertaining to the annexation of the Property in accord with Section 31-12-109; and

WHEREAS, in accord with Section 31-12-110 of the Annexation Act, the City Council determined, by resolution, that the applicable provisions of Section 30 of Article II of the Colorado Constitution and Section 31-12-104 and 105 of the Annexation Act have been met, an election is not required under Section 31-12-107(2) of the Annexation Act, and no additional terms and conditions are to be imposed on the annexation of the Property; and

WHEREAS, the City Council has determined that said area should be annexed forthwith as part of the City of Colorado Springs.

NOW, THEREFORE, BE IT ORDAINED BY THE CITY COUNCIL OF THE CITY OF COLORADO SPRINGS:

Section 1. The Property, known as the Summit View Addition No. 1 Annexation and more specifically described on the attached Exhibit "A", is hereby annexed to the City of Colorado Springs.

Section 2. When this annexation is complete, the Property shall become a part of the City of Colorado Springs for all intents and purposes on the effective date of this ordinance, provided that the conditions of Section 31-12-113(2) C.R.S. are satisfied, with the exception of general taxation, in which respect said annexation shall not be effective

until on or after January 1 next ensuing.

Section 3. This ordinance shall be in full force and effect from and after its passage and publication as provided by the City Charter.

Introduced, read, passed on first reading and ordered published this 11th day of March 2025.

Finally passed: March 25, 2025



Randy Helms, Council President

Mayor's Action:

- ☒ Approved on MAR 27 2025.
- ☐ Disapproved on _____, based on the following objections:

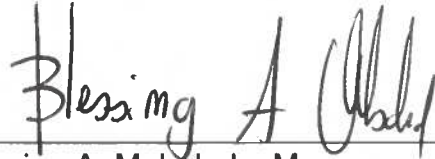

Blessing A. Mobolade, Mayor

Council Action After Disapproval:

- ☐ Council did not act to override the Mayor's veto.
- ☐ Finally adopted on a vote of _____, on _____.
- ☐ Council action on _____ failed to override the Mayor's veto.

Randy Helms, Council President

ATTEST:



Sarah B. Johnson, City Clerk

CAO: 
COS: _____

LEGAL DESCRIPTION: (Individual Parcels)

PARCEL A:

LOT 2, TEMPLETON HEIGHTS SUBDIVISION, COUNTY OF EL PASO, STATE OF COLORADO

PARCEL B:

LOT 3, TEMPLETON HEIGHTS SUBDIVISION, COUNTY OF EL PASO, STATE OF COLORADO

PARCEL C:

LOT 4, TEMPLETON HEIGHTS SUBDIVISION, COUNTY OF EL PASO, STATE OF COLORADO

PARCEL D:

LOT 19, TEMPLETON HEIGHTS SUBDIVISION, COUNTY OF EL PASO, STATE OF COLORADO

PARCEL E:

LOT 18, TEMPLETON HEIGHTS SUBDIVISION, COUNTY OF EL PASO, STATE OF COLORADO

PARCEL F:

THAT PORTION OF THE SOUTHEAST QUARTER OF SECTION 13, TOWNSHIP 13 SOUTH, RANGE 66 WEST OF THE 6TH P.M., DESCRIBED AS FOLLOWS: BEGINNING AT THE NORTHWEST CORNER OF THAT TRACT DESCRIBED BY DEED RECORDED IN BOOK 1960 AT PAGE 365 OF THE RECORDS OF EL PASO COUNTY, COLORADO, SAID POINT BEING ON THE SOUTHEASTERLY RIGHT OF WAY LINE OF STATE HIGHWAY NO. 189; THENCE NORTHEASTERLY ON SAID SOUTHEASTERLY RIGHT OF WAY LINE 726.61 FEET; THENCE ANGLE RIGHT 90 ° SOUTHEASTERLY 599.50 FEET TO INTERSECT THE NORTHERLY LINE OF THE ABOVE REFERENCED TRACT; THENCE WESTERLY ON SAID NORTHERLY LINE 942.0 FEET TO THE POINT OF BEGINNING.

COUNTY OF EL PASO, STATE OF COLORADO

LEGAL DESCRIPTION: (Overall)

A TRACT OF LAND BEING A PORTION OF LOT 2, ALL OF LOT 3, LOT 4, LOT 18, LOT 19, AND A PORTION OF APALOOSA DRIVE AS PLATTED IN TEMPLETON HEIGHTS SUBDIVISION, RECORDED IN PLAT BOOK G-2, PAGE 20 COUNTY OF EL PASO, STATE OF COLORADO TOGETHER WITH THAT TRACT OF LAND DESCRIBED BY DEED RECORDED IN BOOK 1960 AT PAGE 365 OF THE RECORDS OF EL PASO COUNTY, COLORADO, BEING A PORTION THE SOUTH HALF OF SECTION 13, TOWNSHIP 13 SOUTH, RANGE 66 WEST OF THE 6TH PRINCIPAL MERIDIAN, CITY OF COLORADO SPRINGS, COUNTY OF EL PASO, STATE OF COLORADO, BEING MORE PARTICULARLY DESCRIBED AS FOLLOWS:

BASIS OF BEARINGS:

THE NORTHWESTERLY BOUNDARY LINE OF LOT 1, TEMPLETON HEIGHTS SUBDIVISION, RECORDED IN PLAT BOOK G-2, PAGE 20, BEING MONUMENTED AT EACH END BY A ¾" IRON PIPE, AT GROUND LEVEL, ASSUMED TO BEAR N50°22'10"E.

COMMENCING AT THE NORTHWEST CORNER OF TEMPLETON HEIGHTS SUBDIVISION, RECORDED IN PLAT BOOK G-2, PAGE 20, SAID POINT BEING THE POINT OF BEGINNING;

THENCE ON THE BOUNDARY OF SAID PARCEL DESCRIBED IN THE DEED RECORDED IN BOOK 1960 AT PAGE 365, THE FOLLOWING THREE (3) COURSES:

Summit View Addition No. 1

1. N50°22'10"E A DISTANCE OF 726.61 FEET;
2. S39°37'501"E A DISTANCE OF 599.52 FEET TO A POINT ON THE NORTHERLY LINE OF SAID TEMPLETON HEIGHTS SUBDIVISION;
3. S89°53'43"W ON SAID NORTHERLY LINE A DISTANCE OF 693.07 FEET TO THE NORTHEAST CORNER OF LOT 4, AS PLATTED IN SAID TEMPLETON HEIGHTS SUBDIVISION;

THENCE S00°06'17"E ON SAID LOT 4, A DISTANCE OF 670.00 FEET TO THE NORTHERLY RIGHT-OF-WAY LINE OF APALOOSA WAY AS PLATTED IN SAID TEMPLETON HEIGHTS SUBDIVISION; THENCE N89°53'43" ON SAID NORTHERLY RIGHT-OF-WAY LINE A DISTANCE OF 63.80 FEET; THENCE S00°06'17"E A DISTANCE OF 60.00 FEET TO A POINT ON THE SOUTHERLY RIGHT-OF-WAY LINE OF SAID APALOOSA DRIVE, SAID POINT BEING THE NORTHEAST CORNER OF LOT OF LOT 18, AS PLATTED IN SAID TEMPLETON HEIGHTS SUBDIVISION; THENCE CONTINUING S00°06'17"E ON SAID EAST BOUNDARY LINE OF SAID LOT 18 A DISTANCE OF 590.00 FEET TO THE SOUTHEAST CORNER OF SAID LOT 18; THENCE S89°53'43"W THE SOUTHERLY BOUNDARY LINE OF SAID TEMPLETON HEIGHTS SUBDIVISION ALSO BEING ON THE NORTHERLY LINE OF TEMPLETON HEIGHTS ADDITION NO 1 ANNEXATION, A DISTANCE OF 934.87 FEET TO THE SOUTHWEST CORNER OF LOT 19 OF SAID TEMPLETON HEIGHTS SUBDIVISION; THENCE CONTINUING ON THE NORTHERLY LINE OF SAID TEMPLETON HEIGHTS ADDITION NO 1 ANNEXATION THE FOLLOWING TWO (2) COURSES:

1. N22°46'24"E A DISTANCE OF 287.67 FEET;
2. N87°38'10"W A DISTANCE OF 680.09 FEET TO A POINT ON CURVE SAID POINT BEING ON THE EASTERLY BOUNDARY LINE OF PRING RANCH ADDITION NO. 6 ANNEXATION;

THENCE ON SAID EASTERLY BOUNDARY LINE THE FOLLOWING TWO (2) COURSES:

1. ON THE ARC OF A CURVE TO THE RIGHT HAVING A DELTA OF 7°39'40", A RADIUS OF 3,779.77 FEET, A DISTANCE OF 505.40 FEET, WHOSE CHORD BEARS N46°30'55"E A DISTANCE OF 505.02 FEET TO A POINT ON CURVE;
2. N50°22'10"E A DISTANCE OF 1,066.58 FEET TO THE POINT OF BEGINNING.

CONTAINING A CALCULATED AREA OF 1,393,943 SQUARE FEET OR 32.001 ACRES MORE OR LESS.

ANNEXATION PLAT
SUMMIT VIEW ADDITION NO. 1
 LOCATED IN THE SOUTH HALF OF SECTION 13, TOWNSHIP 13 SOUTH RANGE 66 WEST,
 OF THE 6TH P.M., COUNTY OF EL PASO, STATE OF COLORADO

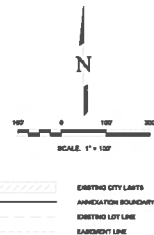
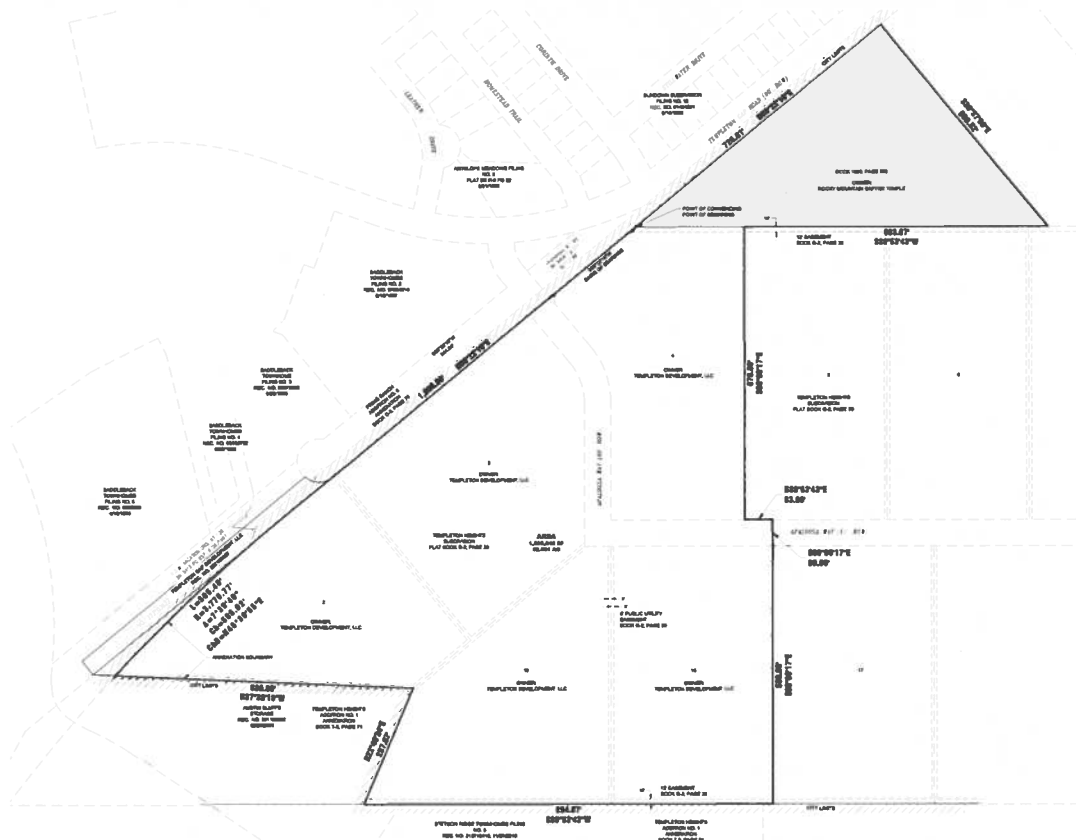

EDWARD-JAMES SURVEYING, INC. 4752 Lakewood Circle Lakewood, Colorado 80226 Phone: (773) 545-1338 Fax: (773) 545-1339	
ANNEXATION PLAT SUMMIT VIEW ADDITION NO. 1 LOCATED IN THE SOUTH HALF OF SECTION 13, T13S R66W OF THE 6TH P.M., COUNTY OF EL PASO, STATE OF COLORADO	
DRAWN BY: JMT CHECKED BY: ESW SCALE: 1" = 100' AS NO. 0418-00 DATE CREATED: 08/08/03 DATE GRABED: DRAFT POSTING: 3 OF 3	REVISIONS: NO. DESCRIPTION 1.

FILE NO. EXHIBIT A

I HEREBY CERTIFY that the foregoing ordinance entitled "**AN ORDINANCE ANNEXING TO THE CITY OF COLORADO SPRINGS THAT AREA KNOWN AS SUMMIT VIEW ADDITION NO. 1 ANNEXATION CONSISTING OF 32 ACRES LOCATED NORTHEAST OF STETSON HILLS BOULEVARD AND TEMPLETON GAP ROAD.**" was introduced and read at a regular meeting of the City Council of the City of Colorado Springs, held on **March 11, 2025**; that said ordinance was finally passed at a regular meeting of the City Council of said City, held on the **25th day of March 2025**, and that the same was published by title and in summary or in full, in accordance with Section 3-80 of Article III of the Charter, a newspaper published and in general circulation in the Gazette, at least ten days before its passage.

IN WITNESS WHEREOF, I have hereunto set my hand and affixed the seal of the City, **25th day of March 2025**.

Sarah B. Johnson, City Clerk

1st Publication Date: **March 14, 2025**

2nd Publication Date: **April 2, 2025**

Effective Date: **April 7, 2025**

Initial: 
City Clerk

