

# Milton E. Proby Parkway Rehabilitation Project – Airport and Peak Metro District No. 2 Intergovernmental Agreement



Alex Kovacs, Director of Aviation – Colorado Springs Airport

**11/24/2025 and 11/25/2025**

# BACKGROUND INFORMATION

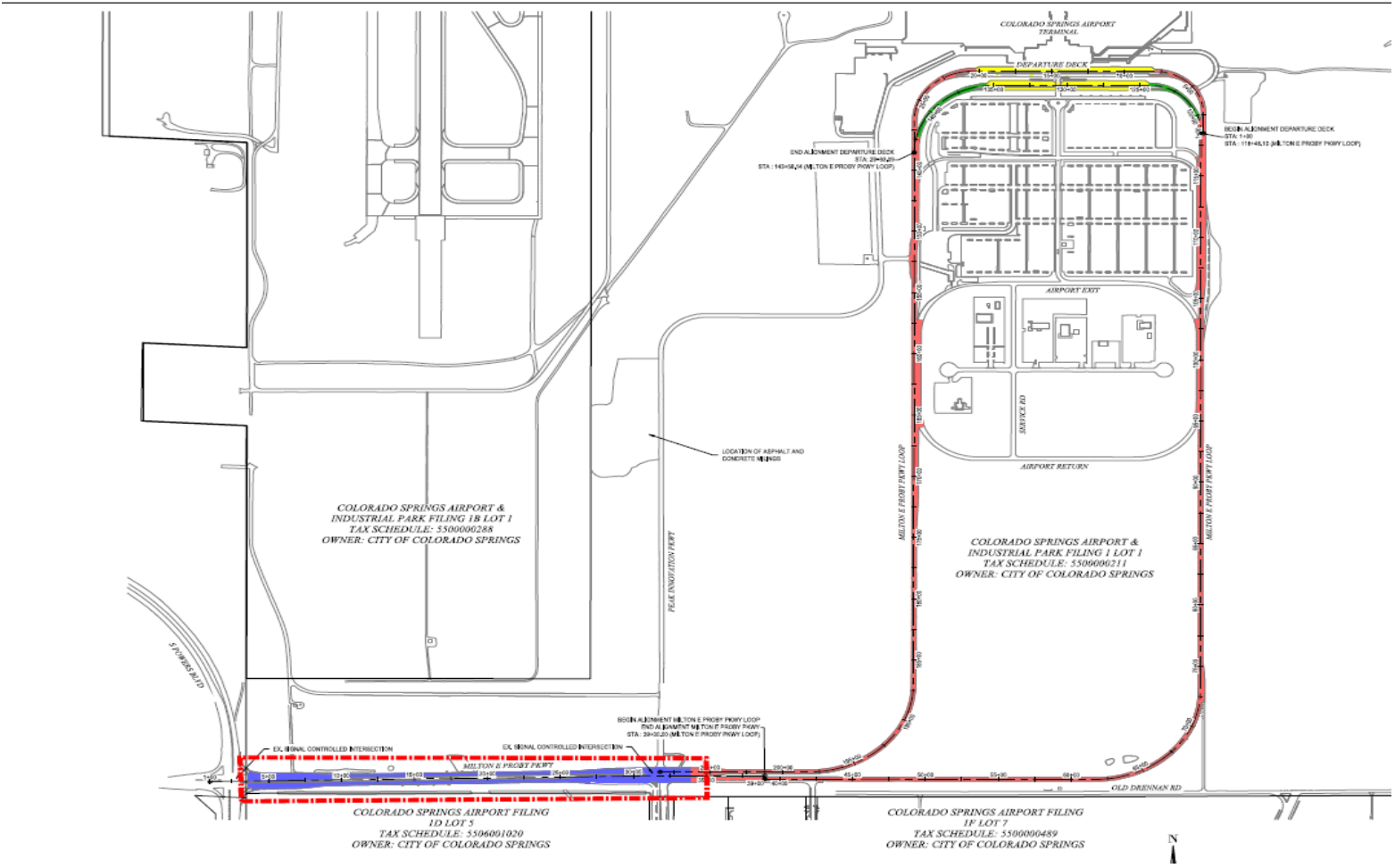

# BACKGROUND INFORMATION



# INTERGOVERNMENTAL AGREEMENT (IGA)



## Project Costs

Milton E. Proby Parkway Rehab Project (Phase I Cost Breakdown)				
			59.1%	40.9%
Services	Company	Total Actual Cost	Metro District	Airport
Design & Construction Admin Services	RS&H Engineer Consulting	\$ 167,354.33	\$ 98,906.41	\$ 68,447.92
Construction	Schmidt Construction	\$ 647,635.27	\$ 382,752.44	\$ 264,882.83
		<b>\$ 814,989.60</b>	<b>\$ 481,658.85</b>	<b>\$ 333,330.75</b>

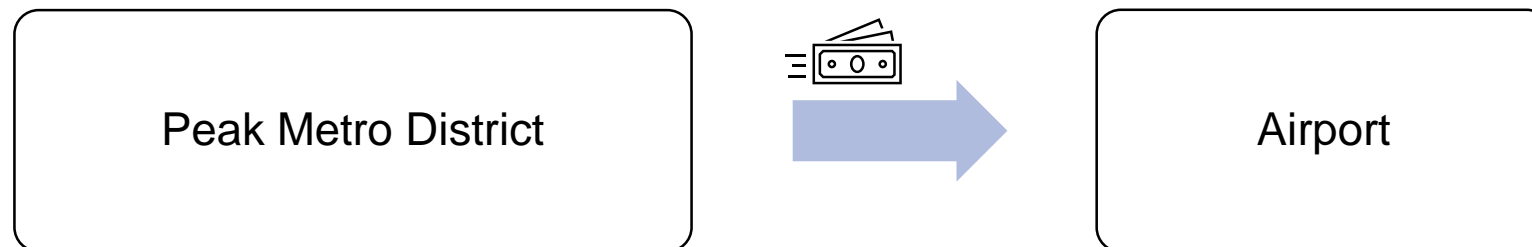

# STAFF RECOMMENDATION



- Approve the Intergovernmental Agreement by and between the City of Colorado Springs, on behalf of its enterprise the Colorado Springs Municipal Airport, and the Peak Metropolitan District No. 2 related to the reimbursement of design and construction costs.