



OFFICE OF THE CITY CLERK

Received:

2018 JAN 24 P 2:53

**LIQUOR LICENSE APPLICATION OR
3.2% FERMENTED MALT BEVERAGE
LICENSE APPLICATION (ALCOHOL BEVERAGE)**

It shall be unlawful for any person to knowingly make any false statement or omit any pertinent information on any application for a license. In the event any person knowingly makes any false statement or omits any pertinent information on any application, that act or omission shall, in addition to all other remedies, be grounds for denial of the license or for suspension or revocation of any license issued upon the basis of the false statement. City Code § 2.1.404.

THIS APPLICATION MUST BE FULLY COMPLETE, WITH APPLICABLE FEES AND ALL REQUIRED ATTACHMENTS.
Return fully completed applications to the City Clerk's Office, 30 S. Nevada Avenue, Suite 101, 80903.



NEW LICENSE



TRANSFER OF OWNERSHIP

Type of License applying for (Check One)

- ☒ Hotel/Restaurant (or Resort) ☐ Hotel/Restaurant w/Optional ☐ Tavern ☐ Brew Pub
☐ Distillery Pub ☐ Vintner's Restaurant ☐ Beer and Wine ☐ Optional Premises
☐ Retail Liquor Store* ☐ Liquor Licensed Drugstore* ☐ Racetrack ☐ Arts
☐ Lodging & Entertainment ☐ 3.2% Beer On Premises ☐ 3.2% Beer Off Premises ☐ 3.2% Beer On & Off Premises

* New Retail Liquor Store (RLS) and Liquor Licensed Drugstore (LLD) applications may not be within 1500' of an existing RLS or LLD location.

Section A: APPLICANT/LICENSEE INFORMATION

1. Name of Applicant/Licensee (list Corporation/LLC/Partnership/Association/Sole Proprietor): Emereck LLC	
2. Trade Name (DBA): Willamette Market & Deli	
3. Premises Address: City, State, Zip: 749 E. Willamette Ave., Colo. Springs, Co 80903	Location Phone: (719) 419-7920
Property Tax Schedule No. : 6408334001	Zoning: R2
4. Mailing Address: City, State, Zip: 749 E. Willamette Ave., Colo. Springs, Co 80903	Alt Phone: (503) 799-7909
Primary Contact Name And Title: Amy Lea Emerson	Email: Willamettemarketdeli@gmail.com

5. IF THIS IS A TRANSFER OF AN EXISTING LICENSE - THE FOLLOWING MUST BE ANSWERED:

Present trade name of establishment (dba)	Present State License No.	Present Class of License	Present Expiration Date
N/A			

6. If the applicant is: a Corporation, Limited Liability Company, Partnership or Association, list all officers, directors, general partners and managing members, position held and percentage owned. Attach supplemental pages as needed. ****NOTE: ATTACH ONE AFFIRMATION AND CONSENT (page 3), and ONE APPLICANT INTERVIEW (page 4), FOR EACH NAME LISTED.**

NAME	POSITION HELD	%OWNED
Amy Lea Emerson	Member	50%
Natalie Jane Peck	Member	50%

Section B: FINANCIAL INFORMATION

7. Source(s) of funds invested for total purchase, startup, and inventory costs (provide names, banks, and indicate checking, savings, loan, promissory note, gift or other). Attach supplemental pages as needed.

THE FOLLOWING INFORMATION MUST REFLECT THE ENTIRE SOURCE OF FUNDS INVESTED. NO OTHER PERSON OR PARTIES MAY HAVE A FINANCIAL INTEREST IN THE BUSINESS FOR WHICH THIS APPLICATION IS SUBMITTED.

NAME/ADDRESS OF FUNDING SOURCE (bank(s), individual(s), et al.)	FUNDING SOURCE (checking/savings/ loan/ note/ gift)	AMOUNT
Cash Existing Funds	Checking	\$ 10,000
Ent Federal Credit Union		
123 South Weber St., Colo. Springs, Co 80903		
TOTAL INVESTMENT IN BUSINESS:		\$ 10,000

Section C: PREMISES / LOCATION INFORMATION

8. Registered Manager Name: Amy Lea Emerson

9. Terms of legal possession for which application is made: ☐ OWN ☒ LEASE ☐ OTHER

If leased, provide the terms: START DATE: 07/01/2016 END DATE: 08/01/2019

DIMENSIONS OF PREMISES: 40' X 46' TOTAL SQUARE FOOTAGE: 4,590

Is there a patio area? ☒ Yes ☐ No --- If yes, provide dimensions South Patio 10' X 68'
West Patio 21' X 41'

Anticipated number of employees: 5 Anticipated opening date: OPEN

Will training be offered or required? ☒ Yes ☐ No --- If yes, through what agency? Lucero's Liquor Licensing Services

Section D: BACKGROUND INFORMATION

10. Has the applicant/licensee, any partners, any officers, any stockholders or directors, or any manager of said applicant previously been issued an alcohol beverage license, or have a financial interest in any alcohol beverage license in Colorado?

☐ Yes ☒ No IF YES, ATTACH a statement or affidavit of explanation, to identify the business and any current or former financial interest in said business including any loans to or from another license or licensee.

11. Has the applicant/licensee, any partners, any officers, any stockholders or directors, or any manager of said applicant ever received a violation notice, suspension, or revocation for any alcohol beverage license law violation, have charges pending, or been denied any alcohol beverage license anywhere in the United States?

☐ Yes ☒ No IF YES, ATTACH a statement or affidavit of explanation, including date(s) and location(s).

12. Has the applicant/licensee, any partners, any officers, any stockholders or directors, or any manager of said applicant ever been convicted of any crime, received a suspended sentence, a deferred sentence, or have charges pending?

☐ Yes ☒ No IF YES, ATTACH statement or affidavit of explanation, including date(s) and location(s).

13. List every individual applicant's prior experience in the sale of alcoholic beverages. Attach supplement as needed.

Business Name & Address	Applicant's Name	Experience/Position	Dates
The Burrowing Owl	Natalie Jane Peck	Bartender	01/01/14 - 07/01/16
Shuga's	Natalie Jane Peck	Bartender	01/01/11 - 01/01/14
Wooglins	Amy Lea Emerson	Server	01/01/11 - 06/01/13

WILLAMETTE MARKET
749 E. Willamette Ave.
C/S Co. 80903

MAIN UPPER LEVEL

Front
North East

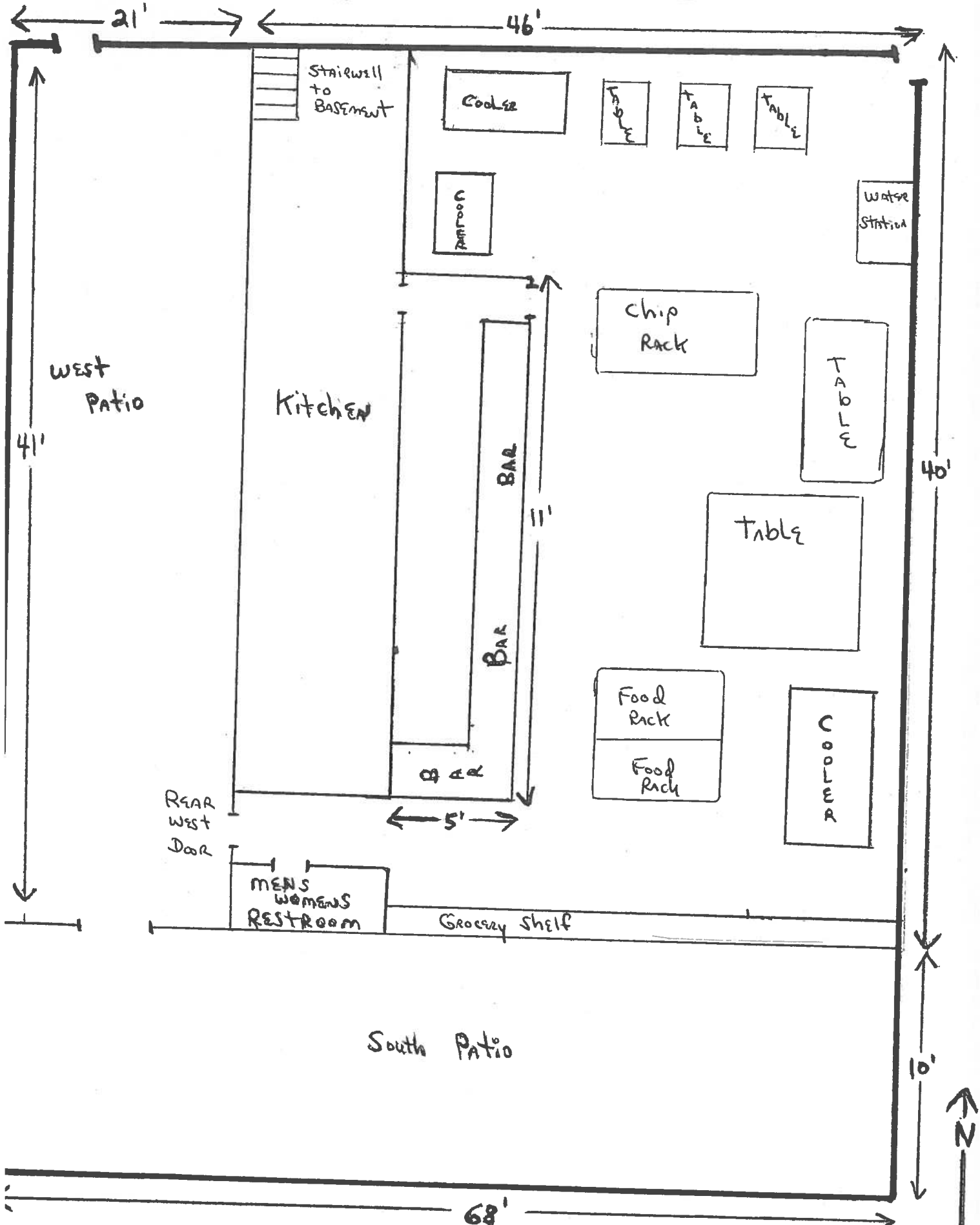

Willamette Market & Deli
749 E. Willamette Ave
C/S Co. 80903

Basement

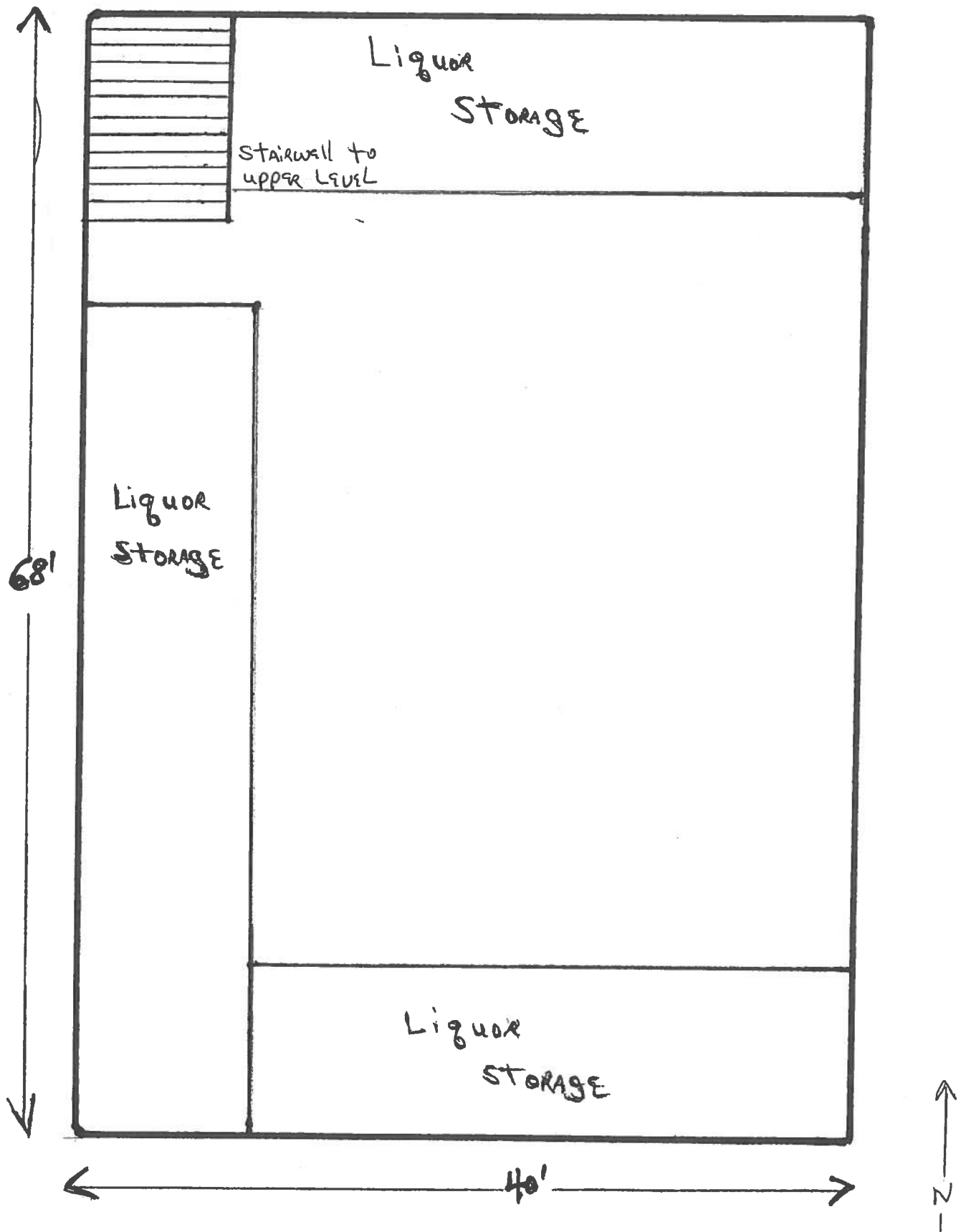

**BEFORE THE LOCAL LIQUOR AND BEER
LICENSING AUTHORITY,
CITY OF COLORADO SPRINGS,
STATE OF COLORADO**

Address: 30 South Nevada Avenue, Suite 101
Colorado Springs, CO 80903
Telephone: (719) 385-5901
Fax Number: (719) 385-5114
Email: cityclerk@springsgov.com

CITY CLERK'S OFFICE

2018 AUG 16 A 9:20

▲ CLERK USE ONLY ▲

IN THE MATTER OF:

APPLICANT

Emereck, LLC
d/b/a **Willamette Market & Deli**
749 E. Willamette Avenue
Colorado Springs, CO 80903
Mailing Address:
749 E. Willamette Avenue
Colorado Springs, CO 80903

Application No: N-33435

NOTICE OF HEARING AND INITIAL FINDINGS OF FACT

NOTICE OF HEARING

This matter comes before the Local Licensing Authority Hearing Officer for hearing on **Friday, September 7, 2018 at 9:00 A.M. in Division 2, Municipal Court Building, 224 E. Kiowa Street, Colorado Springs, CO 80903** upon Emereck, LLC d/b/a Willamette Market & Deli ("Applicant") application for a new Hotel and Restaurant Liquor License at 749 E. Willamette Avenue, Colorado Springs, CO 80903.

At this meeting, the Hearing Officer will consider the factors outlined in Rule No. 9.08 of the Liquor and Beer Rules and Regulations for the City of Colorado Springs ("City Rules"), and it is the Applicant's burden to provide the necessary evidence to satisfy the Local Licensing Authority.

A public notice poster has been prepared for the Applicant to pick up from the City Clerk's Office at 30 S. Nevada Avenue, Suite 101. This notice poster must be posted by the Applicant at the proposed premises in a manner that is visible and conspicuous to the public no later than **Tuesday, August 28, 2018**. Any applicable needs and desires petitions, remonstrances, and other reports or statements in writing must be filed with the City Clerk's Office by 12:00 P.M. on Tuesday, September 4, 2018.

Pursuant to C.R.S. §12-47-312 and City Rule No. 7, the Local Licensing Authority, through the Office of the City Clerk, has conducted an investigation into Applicant's application. NOW THEREFORE these Initial Findings of Fact are presented.

INITIAL FINDINGS OF FACT

- I. Applicant's application was filed on January 24, 2018, and within a two (2) year period prior to this date, the Local Licensing Authority has not denied an application at the above referenced location for the reason that the reasonable requirements of the neighborhood were satisfied by existing outlets, pursuant to C.R.S. §12-47-313(1)(a)(I) and City Rule 7.00(A)(1).
- II. Applicant will be entitled to possession of the premises for which the application is made pursuant to a lease, rental agreement, or other arrangement for possession of the premises, or by virtue of ownership thereof as evidenced by the possession documents submitted by Applicant and contained in the administrative file, pursuant to C.R.S. §12-47-313(1)(b) and City Rule 7.00(A)(2).
- III. The location of the premises to be licensed appears to be in compliance with the Zoning Ordinances of the City of Colorado Springs as evidenced by the Land use review report submitted by the Planning and Development Department of the City of Colorado Springs, pursuant to C.R.S. §12-47-313(1)(c) and City Rule 7.00(A)(3).
- IV. The location of the premises to be licensed appears to be in compliance with the distance prohibition in regard to any public or parochial school or the principal campus of any college, university or seminary, pursuant to C.R.S. §12-47-313(1)(d) and City Rule 7.00(A)(4).
- V. Pursuant to C.R.S. §12-47-307(1)(a)(VI), the Colorado Springs Police Department has conducted a background investigation into Applicant and there are no objections to Applicant at this time.
- VI. A review of Applicant's finances did not disclose any unlawful financial assistance as prohibited in C.R.S. §12-47-308.
- VII. Applicant is not a person prohibited as a licensee pursuant to C.R.S. §12-47-307.
- VIII. Pursuant to City Rule 6.01 neighborhood boundaries have been established, and a listing of existing licenses of a similar type that are within the established boundary area for the proposed establishment and boundary map are attached.

ON BEHALF OF THE LOCAL LICENSING AUTHORITY done August 16, 2018.

FOR
THE CITY OF COLORADO SPRINGS
LOCAL LICENSING AUTHORITY

By: Sarah B. Johnson
City Clerk

Direct questions regarding this notice and hearing to Lee McRae at 719-385-5106.

Liquor Survey Boundaries



EMERECK LLC

d/b/a WILLAMETTE MARKET & DELI

749 E WILLAMETTE AVE

OFFICE OF THE CITY CLERK

License ID: 33435

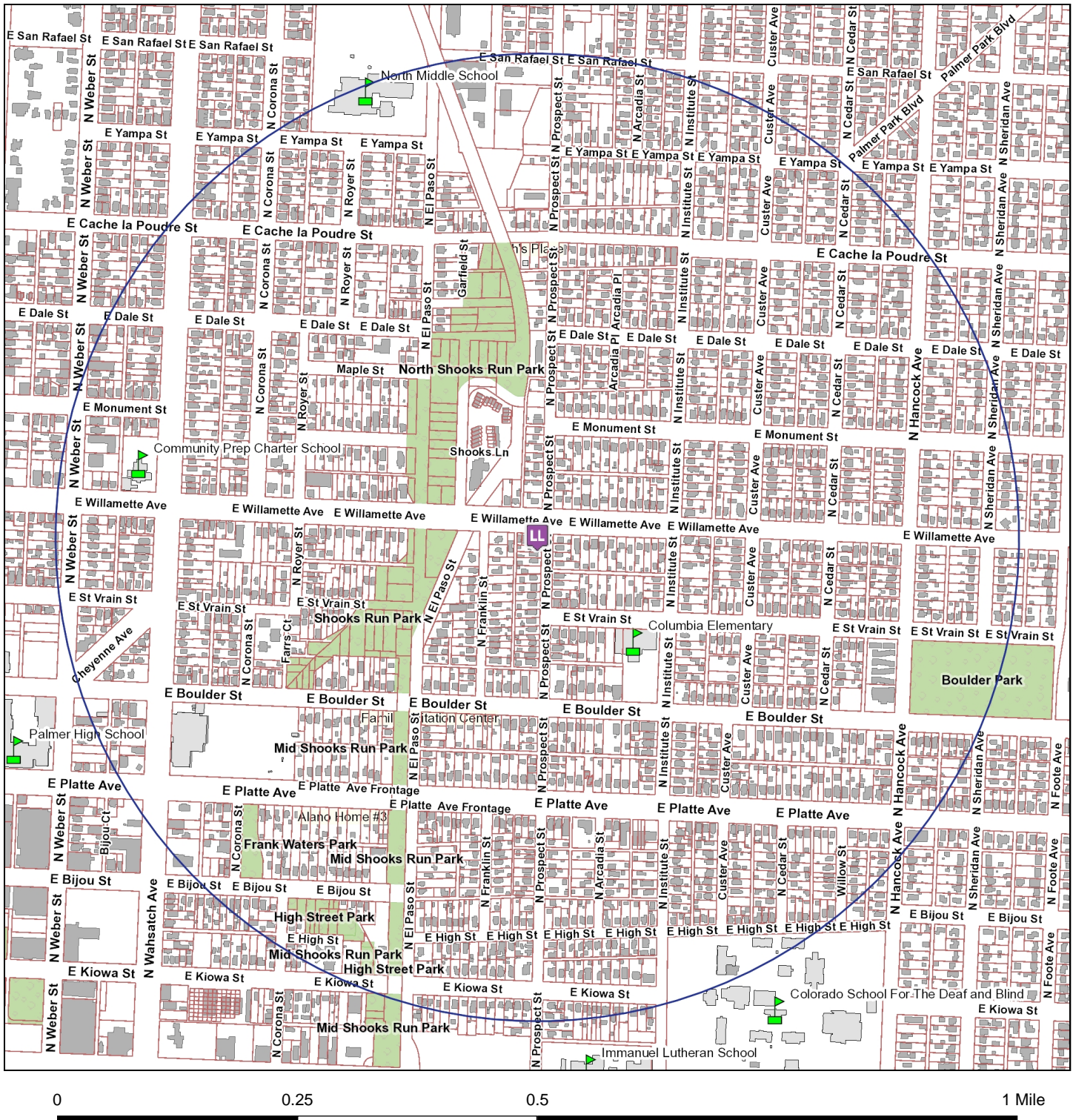

The survey boundary is 0.5 miles from the establishment

Map Prepared: 6/25/2018 2:34 PM

Copyright © 2018 City of Colorado Springs on behalf of the Colorado Springs Utilities. All rights reserved. This work, and/or the data contained hereon, may not be modified, republished, used to prepare derivative works or commercially exploited in any manner without the prior express written consent of the City of Colorado Springs. This work was prepared utilizing the best data available at the time of creation. Neither the City of Colorado Springs, the Colorado Springs Utilities, nor any of their employees makes any warranty, express or implied, or assumes any legal liability or responsibility for accuracy, completeness, or usefulness of any data contained hereon. The City of Colorado Springs, Colorado Springs Utilities, and their employees explicitly disclaim any responsibility for the data contained hereon.



OFFICE OF THE CITY CLERK

HEARING LETTER ATTACHMENT

License ID: 33435

EMERECK LLC

d/b/a WILLAMETTE MARKET & DELI

749 E WILLAMETTE AVE

COLORADO SPRINGS, CO 80903

EXISTING SIMILAR LICENSES WITHIN BOUNDARY AREA

Within the boundary area of the proposed establishment, there are no existing licenses of a similar type.

CERTIFICATE OF MAILING

I, Lee McRae, hereby certify that I have mailed a true copy of the foregoing **NOTICE OF HEARING AND INITIAL FINDINGS OF FACT** by United States mail, first class postage paid, on August 16, 2018 to the following address of record:

Emereck, LLC
dba Willamette Market & Deli
749 E. Willamette Avenue
Colorado Springs, CO 80903



Lee McRae
License Enforcement Officer
City Clerk's Office
30 S. Nevada Avenue, Suite 101
Colorado Springs, CO 80903

CC: Willamettemarketdeli@gmail.com
Lawrence.Lucero@D11.org
liquorpros@msn.com