

ROCK CREEK MESA ADDITION NO. 2

A PARCEL OF LAND IN THE SOUTH 1/2 OF SECTION 30, TOWNSHIP 15 SOUTH, RANGE 66 WEST OF THE 6TH P.M., IN THE COUNTY OF EL PASO, STATE OF COLORADO, CONTAINING A PORTION OF PARCELS OR LAND RECORDED UNDER RECEPTIONS NUMBER 224050744 WITHIN THE RECORDS OF EL PASO COUNTY, COLORADO, BEING MORE PARTICULARLY DESCRIBED AS FOLLOWS WITH BEARINGS REFERENCED TO THE NORTH LINE OF SAID SOUTHWEST ONE-QUARTER, BEING MONUMENTED ON THE WEST END BY A 3-1/4 INCH BRASS CAP (BLM STANDARD) AND ON THE EAST END BY A 2-1/2 INCH ALUMINUM CAP STAMPED "RMLS 19625"

COMMENCING AT THE SAID CENTER CORNER OF SECTION 30;

THENCE NORTH 89°02'51" WEST, A DISTANCE OF 191.29 FEET TO A POINT ON THE EXTERIOR BOUNDARY OF THAT PARCEL OF LAND RECORDED AT SAID RECEPTION NUMBER 224050744 AND TO THE **POINT OF BEGINNING**;

THENCE COINCIDENT WITH SAID EXTERIOR BOUNDARY SOUTH 01°02'53" WEST, A DISTANCE OF 439.71 FEET TO A POINT ON THE EXTERIOR OF THAT PARCEL OF LAND RECORDED AT RECEPTION NUMBER 224050744;

THENCE COINCIDENT WITH SAID EXTERIOR BOUNDARY THE FOLLOWING TWO (2) COURSES:

1. SOUTH 89°02'57" EAST, A DISTANCE OF 208.00 FEET;
2. SOUTH 01°02'56" WEST, A DISTANCE OF 260.09 FEET TO A POINT ON THE EXTERIOR BOUNDARY OF THAT PARCEL OF LAND RECORDED AT SAID RECEPTION NUMBER 224050744;

THENCE COINCIDENT WITH SAID EXTERIOR BOUNDARY OF SAID PARCEL THE FOLLOWING TWO (2) COURSES:

1. SOUTH 89°02'40" EAST, A DISTANCE OF 598.00 FEET;
2. SOUTH 02°00'53" EAST, A DISTANCE OF 119.63 FEET;

THENCE SOUTH 90°00'00" WEST, A DISTANCE OF 1,292.50 FEET TO A POINT ON THE EXTERIOR BOUNDARY OF THAT PARCEL OF LAND RECORDED AT RECEPTION NUMBER 224050744;

THENCE COINCIDENT WITH SAID EXTERIOR BOUNDARY THE FOLLOWING THREE (3) COURSES:

1. NORTH 08°18'28" WEST, A DISTANCE OF 59.97 FEET;
2. NORTH 06°04'29" EAST, A DISTANCE OF 391.30 FEET;
3. NORTH 05°59'00" EAST, A DISTANCE OF 393.36 FEET;

THENCE SOUTH 04°07'26" EAST, A DISTANCE OF 462.00 FEET;

THENCE SOUTH 89°02'51" EAST, A DISTANCE OF 339.76 FEET;

THENCE NORTH 06°01'44" EAST, A DISTANCE OF 462.00 FEET TO THE **POINT OF BEGINNING**.

THE ABOVE DESCRIPTION CONTAINS A CALCULATED AREA OF 363,837 SQUARE FEET OR (8.35254 ACRES), MORE OR LESS, AND IS DEPICTED ON THE ATTACHED GRAPHICAL EXHIBIT FOR REFERENCE.



JERRY R. BESSIE, PLS 38576
PREPARED FOR AND ON BEHALF OF MATRIX DESIGN GROUP
2435 RESEARCH PARKWAY, SUITE 300
COLORADO SPRINGS, CO. 80920

ANNEXATION PLAT
ROCK CREEK MESA ADDITION NO. 2
LOCATED IN SECTION 30, TOWNSHIP 15 SOUTH, RANGE 66 WEST OF THE 6TH P.M.,
COUNTY OF EL PASO, STATE OF COLORADO.

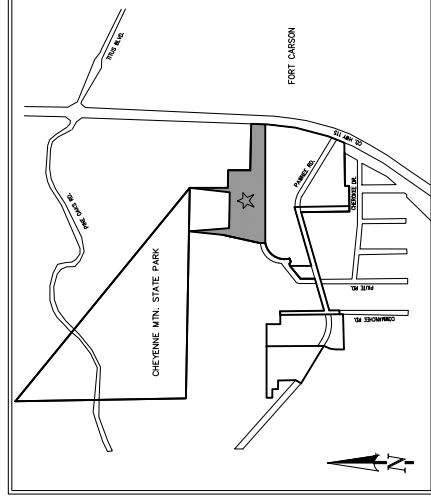

VICINITY MAP:
N.T.S.

BE IT KNOWN BY THESE PRESENTS:
THAT ROCK CREEK RESIDENTIAL LLC, A COLORADO LIMITED LIABILITY COMPANY, BEING THE OWNER OF THE FOLLOWING DESCRIBED PARCELS OF LAND:

LEGAL DESCRIPTION:

A PARCEL OF LAND IN THE SOUTH 1/2 OF SECTION 30, TOWNSHIP 15 SOUTH, RANGE 66 WEST OF THE 6TH P.M., IN THE COUNTY OF EL PASO, STATE OF COLORADO, CONTAINING A PORTION OF PARCELS OF LAND RECORDED UNDER RECEPTIONS NUMBER 224050744 WITHIN THE RECORDS OF EL PASO COUNTY, COLORADO, BEING MORE PARTICULARLY DESCRIBED AS FOLLOWS WITH BEARINGS REFERENCED TO THE NORTH LINE OF SAID SOUTHWEST ONE-QUARTER, BEING MONUMENTED ON THE WEST END BY A 3-1/4 INCH BRASS CAP (BLM STANDARD) AND ON THE EAST END BY A 2-1/2 INCH ALUMINUM CAP STAMPED "RMLS 19625" AT THE CENTER CORNER OF SAID SECTION 30, WHICH IS ASSUMED TO BEAR NORTH 89°02'51" WEST, A DISTANCE OF 2,597.81 FEET.

COMMENCING AT THE SAID CENTER CORNER OF SECTION 30;
THENCE NORTH 89°02'51" WEST, A DISTANCE OF 191.29 FEET TO A POINT ON THE EXTERIOR BOUNDARY OF THAT PARCEL OF LAND RECORDED AT SAID RECEPTION NUMBER 224050744 AND TO THE POINT OF BEGINNING;
THENCE COINCIDENT WITH SAID EXTERIOR BOUNDARY SOUTH 01°02'55" WEST, A DISTANCE OF 438.71 FEET TO A POINT ON THE EXTERIOR OF THAT PARCEL OF LAND RECORDED AT RECEPTION NUMBER 224050744;
THENCE COINCIDENT WITH SAID EXTERIOR BOUNDARY THE FOLLOWING TWO (2) COURSES:

1. SOUTH 89°02'57" EAST, A DISTANCE OF 208.00 FEET;
2. SOUTH 01°02'56" WEST, A DISTANCE OF 260.09 FEET TO A POINT ON THE EXTERIOR BOUNDARY OF THAT PARCEL OF LAND RECORDED AT SAID RECEPTION NUMBER 224050744;

THENCE COINCIDENT WITH SAID EXTERIOR BOUNDARY OF SAID PARCEL THE FOLLOWING TWO (2) COURSES:

1. SOUTH 89°02'49" EAST, A DISTANCE OF 588.00 FEET;
2. SOUTH 02°00'53" EAST, A DISTANCE OF 118.63 FEET;

THENCE SOUTH 90°00'00" WEST, A DISTANCE OF 1,292.50 FEET TO A POINT ON THE EXTERIOR BOUNDARY OF THAT PARCEL OF LAND RECORDED AT RECEPTION NUMBER 224050744;

THENCE COINCIDENT WITH SAID EXTERIOR BOUNDARY THE FOLLOWING THREE (3) COURSES:

1. NORTH 08°19'29" WEST, A DISTANCE OF 59.97 FEET;
2. NORTH 06°04'29" EAST, A DISTANCE OF 391.30 FEET;
3. NORTH 05°59'00" EAST, A DISTANCE OF 393.36 FEET;

THENCE SOUTH 04°07'26" EAST, A DISTANCE OF 462.00 FEET;

THENCE SOUTH 89°02'51" EAST, A DISTANCE OF 339.76 FEET;

THENCE NORTH 06°01'44" EAST, A DISTANCE OF 462.00 FEET TO THE POINT OF BEGINNING.

THE ABOVE DESCRIPTION CONTAINS A CALCULATED AREA OF 363.837 SQUARE FEET OR (6.35254 ACRES), MORE OR LESS, AND IS DEPICTED ON THE ATTACHED GRAPHICAL EXHIBIT FOR REFERENCE.

GENERAL NOTES:

1. THIS ANNEXATION PLAT DOES NOT REPRESENT A MONUMENTED LAND SURVEY NOR A LAND SURVEY PLAT. ALL BEARINGS AND DISTANCES ARE DERIVED FROM FOUND MONUMENTATION, TOGETHER WITH MAPS & DOCUMENTS OF RECORD. WITH MAPS CONSIDERED:

R1 - CITY OF COLORADO SPRINGS ANNEXATION, J.L. RANCH ADDITION, RECEPTION NO. 01649749, RECORDED DECEMBER 08, 1987 IN THE CLERK AND RECORDERS OFFICE OF EL PASO COUNTY, COLORADO.

R2 - LAND SURVEY PLAT, SOUTH PORTION OF J.L. RANCH, RECEPTION NO. 200900212, RECORDED SEPTEMBER 18, 2000 IN SAID RECORDERS OFFICE.

R3 - IMPROVEMENT SURVEY PLAT BY CLARK LAND SURVEYING, INC., PROJECT NO. 220828, DATED APRIL 27, 2022.

R4 - RECEPTION NO. 869880, RECORDED FEBRUARY 04, 1972 IN SAID RECORDERS OFFICE.

R5 - ALTANSPUS LAND SURVEY TITLE, (CLARK LAND SURVEYING, INC.) RECEPTION NO. 223900007, RECORDED JANUARY 06, 2020 IN SAID RECORDERS OFFICE.

R6 - COLORADO DEPARTMENT OF TRANSPORTATION RIGHT OF WAY PLANS, PROJECT CODE 17353 RECEPTION NO. 217900047, RECORDED JUNE 01, 2012 IN SAID RECORDERS OFFICE.

R7 - LAND SURVEY PLAT (CLARK LAND SURVEYING, INC.) RECEPTION NO. 221900039, RECORDED MARCH 05, 2021 IN SAID RECORDERS OFFICE.

R8 - MERSHON SUBDIVISION PLAT, RECORDED MARCH 05, 2021 IN SAID RECORDERS OFFICE. RECEPTION NO. 207712576, RECORDED MAY 04, 2007 IN SAID RECORDERS OFFICE.

ADDITIONAL DOCUMENTS CONSIDERED:

- PLAT, PORTION OF CHEYENNE MOUNTAIN ESTATES RECEPTION NO. 96901963, RECORDED OCTOBER 01, 1996 IN SAID RECORDERS OFFICE.
- J.L. RANCH ADDITION RECORDED DECEMBER 08, 1987 IN PLAT BOOK C-4 AT PAGE 127.
- ROCK CREEK MESA SUBDIVISION RECORDED AUGUST 05, 1953 IN PLAT BOOK Z AT PAGE 70.
- ROCK CREEK MESA SUBDIVISION ADDITION NO. 2 RECORDED MARCH 11, 1959 IN PLAT BOOK A-2 PAGE 30.
- VACATION OF A PORTION OF ROCK CREEK MESA SUBDIVISION AND PORTIONS OF ROCK CREEK MESA SUBDIVISION ADDITION NO. 2 RECORDED JANUARY 17, 1972 IN PLAT BOOK U-2 AT PAGE 13 (REC. NO. 856982).
- TITLE COMMITMENT: LAND TITLE GUARANTEE COMPANY-ORDER NUMBER: RND55109798-3, WITH EFFECTIVE DATE 07/27/2023 AT 5:00 P.M.

2. DATE OF PREPARATION: AUGUST 28, 2024

3. TOTAL PERIMETER OF THE AREA FOR ANNEXATION: 5,026.31'

4. ONE-FOURTH (1/4TH) OF THE TOTAL PERIMETER: 1,256.58' (25.00%)

5. PERIMETER OF THE AREA CONTIGUOUS TO THE EXISTING CITY LIMITS: 1,263.76 FEET (25.14%)

6. AREA OF SITE: 6.35254 ACRES

7. CONFIRM THE ESTABLISHMENT OF AN APPROPRIATE EASEMENT(S) THROUGH A FINAL PLAT FOR THE EXISTING FLOODPLAIN, OBTAINED FROM THE FLOOD INSURANCE RATE MAP (FIRM), MAP NUMBER 0804102650G, EFFECTIVE DECEMBER 7, 2016, AND DETERMINE IF IT IS TO BE RELOCATED AS PART OF THE PROPOSED FUTURE DEVELOPMENT.

FEMA FLOODPLAIN STATEMENT:

THE PROPERTY IS LOCATED WITHIN ZONE X (AREAS DETERMINED TO BE OUTSIDE THE 0.2% ANNUAL CHANCE FLOODPLAIN, OBTAINED FROM THE FLOOD INSURANCE RATE MAP (FIRM), MAP NUMBER 0804102650G, EFFECTIVE DECEMBER 7, 2016).

BASIS OF BEARINGS:

ALL BEARINGS HEREIN BASED ON THE SOUTH LINE OF THE NORTHWEST ONE-QUARTER OF SECTION 30, TOWNSHIP 15 SOUTH, RANGE 66 WEST, BEING MONUMENTED BY A 2-INCH PIPE WITH A 3.25-INCH BRASS CAP, FLUSH WITH GROUND, AT THE WEST QUARTER CORNER OF SAID SECTION 30 AND A NO. 6 REBAR WITH A 3.25-INCH ALUMINUM CAP STAMPED "PLS 19625" FLUSH WITH GROUND, AT THE CENTER CORNER OF SAID SECTION 30, WHICH IS ASSUMED TO BEAR NORTH 89°02'51" WEST, A DISTANCE OF 2,597.81 FEET.

OWNER:

THE AFOREMENTIONED, ROCK CREEK RESIDENTIAL LLC, A COLORADO LIMITED LIABILITY COMPANY, HAS EXECUTED THIS INSTRUMENT THIS _____ DAY OF _____, 2024 A.D.

DANNY MIENTKA, MANAGER
STATE OF COLORADO)
COUNTY OF EL PASO) SS

THE FOREGOING INSTRUMENT WAS ACKNOWLEDGED BEFORE ME THIS _____ DAY OF _____, 2024 BY DANNY MIENTKA, MANAGER OF ROCK CREEK RESIDENTIAL LLC, A COLORADO LIMITED LIABILITY COMPANY.

WITNESS MY HAND AND SEAL

MY COMMISSION EXPIRES: _____

NOTARY PUBLIC

SURVEYOR'S STATEMENT

I, JERRY R. BESSIE, A PROFESSIONAL LAND SURVEYOR IN THE STATE OF COLORADO AND LEGALLY DOING BUSINESS FOR AND ON BEHALF OF MATRIX DESIGN GROUP, INC., IN EL PASO COUNTY, DO HEREBY CERTIFY THAT THE MAP HEREON SHOWN IS A CORRECT DELINEATION OF THE ABOVE DESCRIBED PARCELS OF LAND AND THAT AT LEAST TWENTY-FIVE PERCENT (25%) OF THE PERIMETER OF THE BOUNDARY OF SAID PARCEL IS CONTIGUOUS TO THE PRESENT BOUNDARY OF THE CITY OF COLORADO SPRINGS, EL PASO COUNTY, COLORADO.

CITY APPROVAL:

ON BEHALF OF THE CITY OF COLORADO SPRINGS, THE UNDERSIGNED HEREBY APPROVE FOR FILING THE ACCOMPANYING ANNEXATION PLAT OF ROCK CREEK MESA ADDITION NO. 2.

CITY PLANNING DIRECTOR

DATE

CITY ENGINEER

DATE

THE ANNEXATION OF THE REAL PROPERTY SHOWN ON THIS PLAT IS APPROVED PURSUANT TO AN ORDINANCE MADE AND ADOPTED BY THE CITY OF COLORADO SPRINGS, EL PASO COUNTY, COLORADO, BY ACTIONS OF THE CITY COUNCIL OF THE CITY OF COLORADO SPRINGS AT ITS MEETING ON _____ DAY OF _____, 20____ A.D.

CITY CLERK

DATE

RECORDING:

STATE OF COLORADO)
COUNTY OF EL PASO)

I HEREBY CERTIFY THAT THIS INSTRUMENT WAS FILED FOR RECORD IN MY OFFICE AT _____ O'CLOCK _____ M., THIS _____ DAY OF _____, 2024, A.D., AND IS DULY RECORDED UNDER RECEPTION NUMBER _____ OF THE RECORDS OF EL PASO COUNTY, COLORADO.

STEVE SCHLEIKER, EL PASO COUNTY CLERK AND RECORDER

BY: _____

DEPUTY

FEE: _____

SURCHARGE: _____



ROCK CREEK MESA ADDITION NO. 2
LOCATED IN SECTION 30, TOWNSHIP 15 SOUTH, RANGE 66 WEST OF THE 6TH P.M.,
COUNTY OF EL PASO, STATE OF COLORADO.

CHECKED BY: JRB

SCALE: NA

DATE ISSUED: AUGUST 28, 2024

SHEET 1 OF 2

ANEX-24-0003

ANNEXATION PLAT

ROCK CREEK MESA ADDITION NO. 2

LOCATED IN SECTION 30, TOWNSHIP 15 SOUTH, RANGE 66 WEST OF THE 6TH P.M.,
COUNTY OF EL PASO, STATE OF COLORADO.

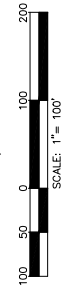
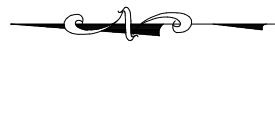
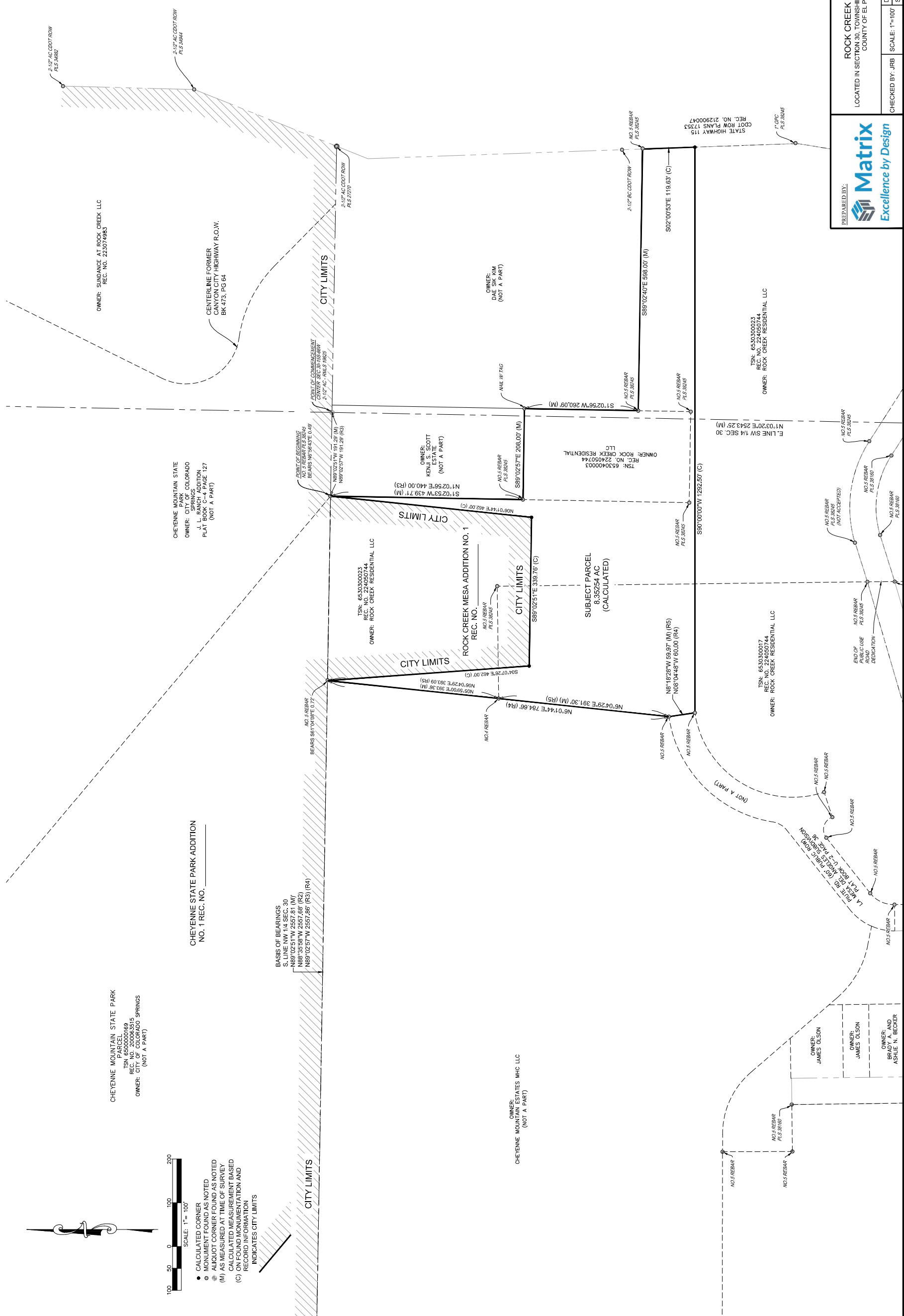

- CALCULATED CORNER
- MONUMENT FOUND AS NOTED
- ⊙ ALIQUOT CORNER FOUND AS NOTED
- (M) AS MEASURED AT TIME OF SURVEY
- (C) CALCULATED MEASUREMENT BASED ON FOUND MONUMENTATION AND RECORD INFORMATION
- INDICATES CITY LIMITS

CHEYENNE MOUNTAIN STATE PARK
PARCEL NO. 2000R5545
REC. NO. 2000R5545
OWNER: CITY OF COLORADO SPRINGS
(NOT A PART)

CHEYENNE STATE PARK ADDITION
NO. 1 REC. NO. _____

BASIS OF BEARINGS
S. LINE NW 1/4 SEC. 30
N89°02'51\"/>

CITY LIMITS

CITY LIMITS

CITY LIMITS

TSN: 6530300023
REC. NO. 224050744
OWNER: ROCK CREEK RESIDENTIAL LLC

TSN: 6530300023
REC. NO. 224050744
OWNER: ROCK CREEK RESIDENTIAL LLC

TSN: 6530300023
REC. NO. 224050744
OWNER: ROCK CREEK RESIDENTIAL LLC

TSN: 6530300023
REC. NO. 224050744
OWNER: ROCK CREEK RESIDENTIAL LLC

TSN: 6530300023
REC. NO. 224050744
OWNER: ROCK CREEK RESIDENTIAL LLC

TSN: 6530300023
REC. NO. 224050744
OWNER: ROCK CREEK RESIDENTIAL LLC

TSN: 6530300023
REC. NO. 224050744
OWNER: ROCK CREEK RESIDENTIAL LLC

ANEX-24-0003

Rock Creek Mesa Addition No. 2
LOCATED IN SECTION 30, TOWNSHIP 15 SOUTH, RANGE 66 WEST OF THE 6TH P.M.,
COUNTY OF EL PASO, STATE OF COLORADO.

CHECKED BY: JRB SCALE: 1"=100' DATE ISSUED: AUGUST 28, 2024

SHEET 2 OF 2

