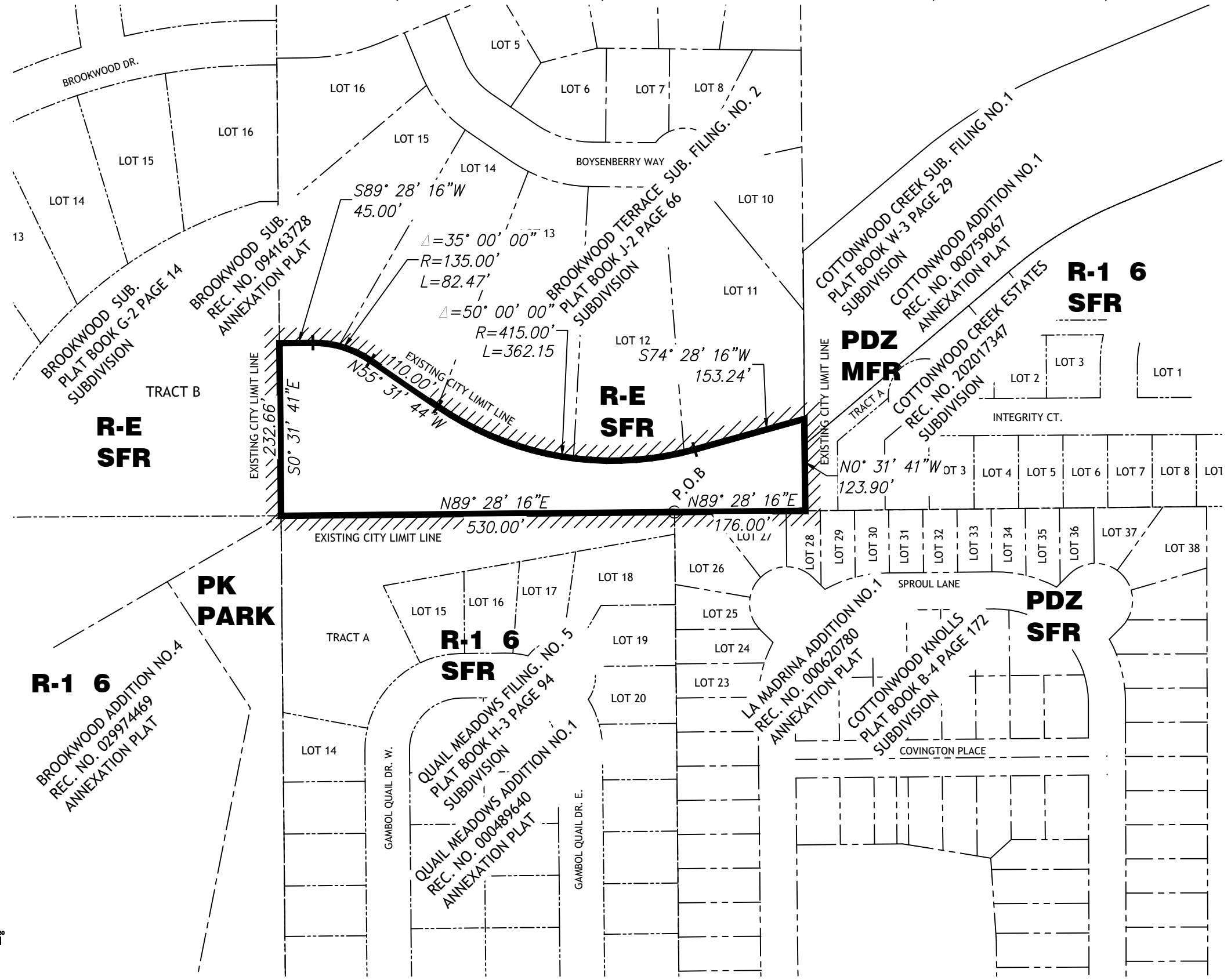

EXHIBIT B
ZONE CHANGE

DUBLIN PARK ADDITION NO. 1

A PORTION OF SECTION 9, TOWNSHIP 13 SOUTH, RANGE 66 WEST OF THE 6TH P.M., EL PASO COUNTY, COLORADO



PROPOSED ZONE:
PK/AF-O/SS-O (PUBLIC PARKS WITHIN UNITED STATES AIR FORCE ACADEMY AND STREAMSIDE OVERLAYS)

EXISTING ZONE:
RS-5000 (ELPASO COUNTY)

SFR-SINGLE FAMILY RESIDENCE
MFR- MULTI-FAMILY RESIDENCE

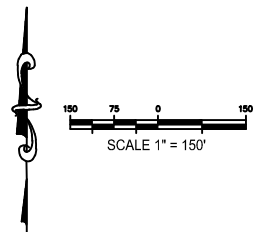

NEW: 08/23/2015, 2023015.dwg

CITY APPROVAL

--

DUBLIN PARK ADDITION NO. 1
ZONE CHANGE

ZONE-23-0019

DATE: 1/23/24	JOB NUMBER: 2023015	REV
SCALE: 1" = 150'	DRAWN BY: Richard Kotwica	SHEET 2 OF 2