

# ANNEXATION PLAT - EXTOL PARK VISTA ADDITION NO. 1 - ZONE CHANGE EXHIBIT . . . EXHIBIT "B"

TO DATE STREET

SIFERD BOULEVARD (PUBLIC R.O.W. WIDTH VARIES)  
(Plat Book W, Page 69)

N00°08'50"W 120.00'

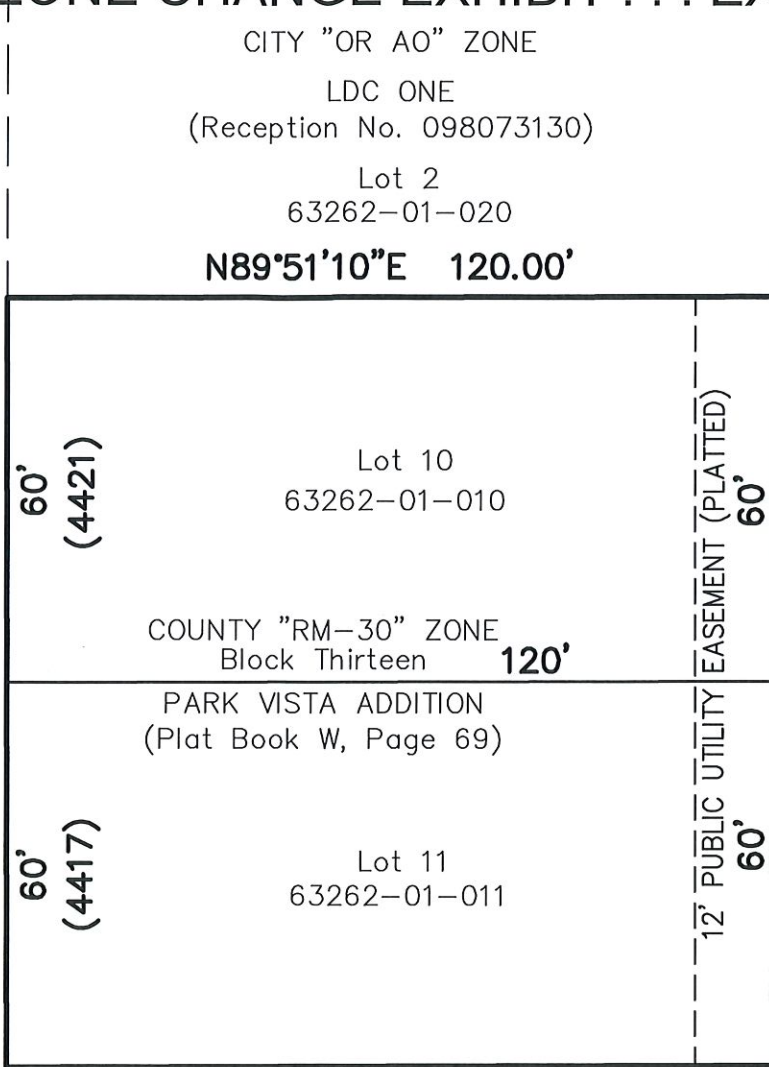

CITY "R1-6 AO"  
ZONE  
SIFERD ADDITION  
(Plat Book E-5,  
Page 238)  
Lot 6  
63261-01-057

Lot 5  
63261-01-056

Lot 4  
63261-01-055

CITY "R1-6  
AO" ZONE

Block 1  
DOHERTY VILLAGE  
(Plat Book G-3,  
Page 20)

Lot 3  
63261-01-054

LARSON ADDITION  
(Plat Book N-2,  
Page 20)

12' PUBLIC UTILITY EASEMENT (PLATTED)  
60'

S00°08'50"E 120.00'



TO HOPEFUL DRIVE

SCALE: 1" = 30'

**SITE DATA:**

EXISTING ZONING: "RM-30" (Residential Multi-Dwelling (30du/ac))

PROPOSED ZONING: CITY "R5/AO"  
(Multi-Family Residential w/Airport Overlay)

AREA = 0.331 Acres

CITY FILE NO. CPC ZC 22-00017



PLANNING · SURVEYING

www ldc-inc.com · TEL: (719) 528-6133 · FAX: (719) 528-6848

3898 MAIZELAND ROAD · COLORADO SPRINGS, CO 80909

F:\21000\21017 - Extol Park Vista\Surveying\Exhibit\21017 EPV1 ZONE CHANGE EXHIBIT.dwg