

**WEST COLORADO AVENUE ANNEXATION EXHIBIT**  
 TO THE CITY OF COLORADO SPRINGS, STATE OF COLORADO  
 LOCATED IN THE SOUTHWEST 1/4 OF SECTION 3 AND THE NORTHEAST 1/4 OF SECTION 10  
 TOWNSHIP 14 SOUTH, RANGE 67 WEST OF THE 6TH P.M., COUNTY OF EL PASO, STATE OF COLORADO

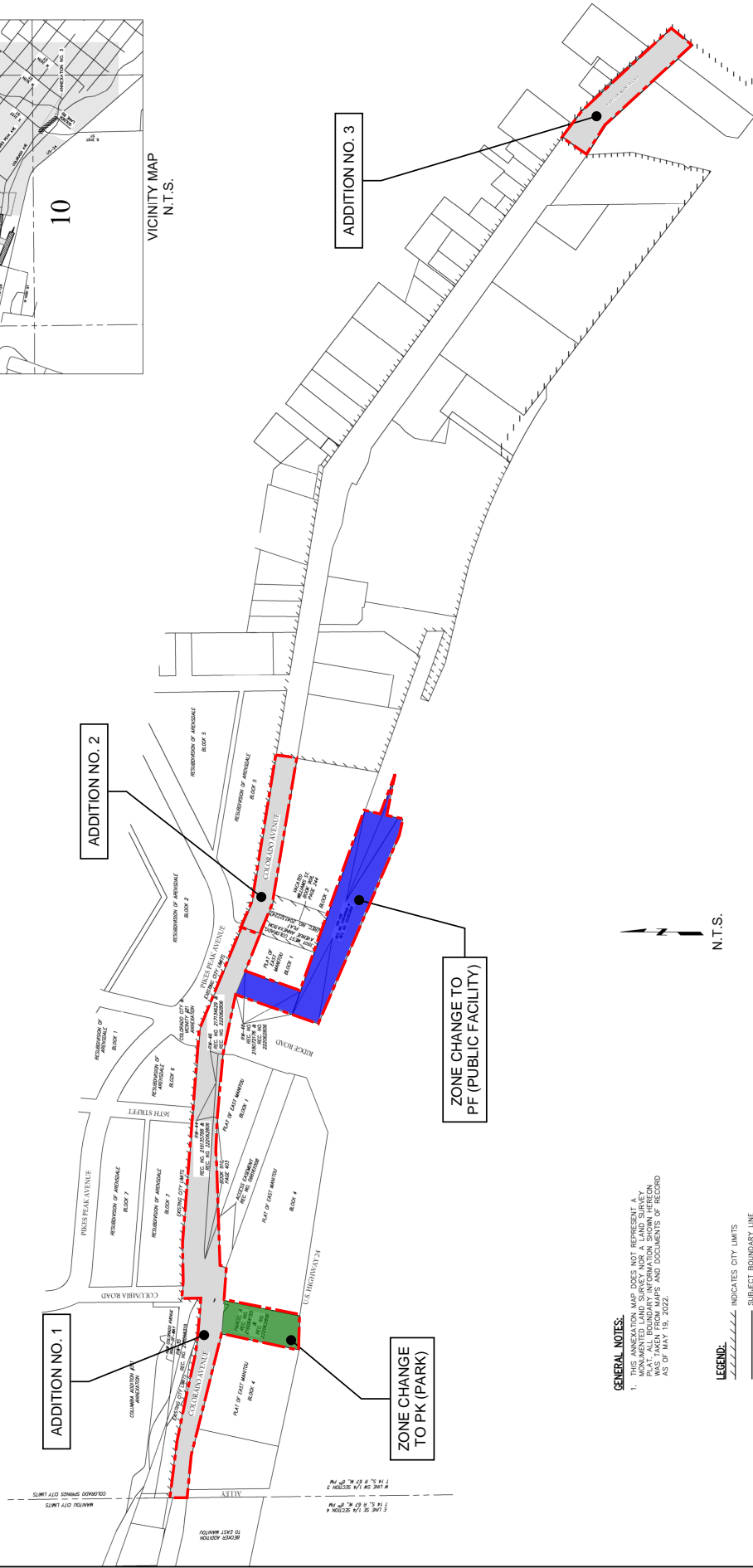
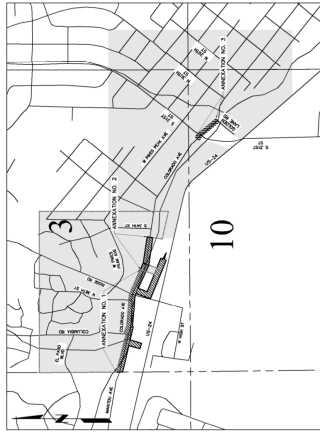

**GENERAL NOTES:**  
 1. THIS MAP PAPER IS NOT REPRESENTATIVE OF A MONUMENTED LAND SURVEY NOR A LAND SURVEY PLAT. ALL BOUNDARY INFORMATION SHOWN HEREON IS BASED ON THE RECORDS AND DOCUMENTS OF RECORD AS OF MAY 19, 2022.

**LEGEND:**  
 - - - - - INDICATES CITY LIMITS  
 \_\_\_\_\_ SUBJECT BOUNDARY LINE