

**EXHIBIT "A"**

**PROJECT CODE: 18525  
PROJECT NUMBER. AQC M240-134  
PARCEL NUMBER: PE-1a  
DATE: MARCH 5, 2014**

**LEGAL DESCRIPTION**

A TRACT OR PARCEL NO. PE-1a OF THE CITY OF COLORADO SPRINGS, STATE OF COLORADO, PROJECT NO. AQC M240-134, LOCATED IN AN UNPLATTED PARCEL OF LAND MARKED RESERVED LYING BETWEEN CASCADE AVE. AND TEJON STREET, RECORDED IN BOOK 5661 AT PAGE 0609 OF THE RECORDS OF EL PASO COUNTY, COLORADO, LOCATED IN THE NORTHWEST ONE-QUARTER (NW1/4) OF SECTION 30, TOWNSHIP 14 SOUTH, RANGE 66 WEST OF THE 6th PRINCIPAL MERIDIAN, CITY OF COLORADO SPRINGS, EL PASO COUNTY, COLORADO AND BEING MORE PARTICULARLY DESCRIBED AS FOLLOWS:

COMMENCING AT THE SOUTHWEST CORNER OF SAID UNPLATTED PARCEL OF LAND MARKED RESERVED LYING BETWEEN CASCADE AVE. AND TEJON STREET;  
THENCE N03°06'43"E ALONG THE WESTERLY LINE OF SAID UNPLATTED PARCEL OF LAND, A DISTANCE OF 59.71 FEET TO THE POINT OF BEGINNING;

- 1) THENCE N03°06'43"E CONTINUING ALONG SAID WESTERLY LINE, A DISTANCE OF 5.46 FEET;
- 2) THENCE N73°12'29"E, A DISTANCE OF 49.83 FEET;
- 3) THENCE S23°23'45"W, A DISTANCE OF 4.82 FEET;
- 4) THENCE S40°39'25"W, A DISTANCE OF 15.88 FEET;
- 5) THENCE S26°52'44"W, A DISTANCE OF 19.17 FEET;
- 6) THENCE N63°07'16"W, A DISTANCE OF 30.35 FEET TO THE POINT OF BEGINNING.

THE ABOVE TRACT OF LAND CONTAINS 704 SQUARE FEET OR 0.016 ACRES, MORE OR LESS.

BASIS OF BEARINGS: ALL BEARINGS USED HEREIN ARE BASED ON THE LINE BETWEEN "FIMS" CONTROL POINTS "SG\_1" (Pt. 5003) AND "CB\_3" (Pt. 5011). THE BEARING OF THIS LINE WAS DETERMINED TO BE N85°53'38"W BY USING THE PUBLISHED COORDINATES FROM THE CITY OF COLORADO SPRINGS UTILITIES "FIMS" SYSTEM.

THE FOREGOING DESCRIPTION HAS BEEN PREPARED BY OR UNDER MY DIRECT SUPERVISION.

FOR AND ON BEHALF OF  
RAMPART SURVEYS, INC.  
KEVIN F. LLOYD, COLORADO P.L.S. NO. 26965  
PO BOX 5101  
WOODLAND PARK, CO 80866  
(719) 687-0920

**EXHIBIT "A"**  
**PERMANENT SIGHT DISTANCE EASEMENT**  
 CITY OF COLORADO SPRINGS  
 TEJON STREET ROUNDABOUT

A TRACT OR PARCEL NO. PE-1a OF THE CITY OF COLORADO SPRINGS, STATE OF COLORADO, PROJECT NO. AQC M240-134, LOCATED IN AN UNPLATTED PARCEL OF LAND MARKED RESERVED LYING BETWEEN CASCADE AVE. AND TEJON STREET, RECORDED IN BOOK 5661 AT PAGE 0609 OF THE RECORDS OF EL PASO COUNTY, COLORADO, LOCATED IN THE NORTHWEST ONE-QUARTER (NW1/4) OF SECTION 30, TOWNSHIP 14 SOUTH, RANGE 66 WEST OF THE 6th PRINCIPAL MERIDIAN, CITY OF COLORADO SPRINGS, EL PASO COUNTY, COLORADO  
 SHEET 1 OF 1

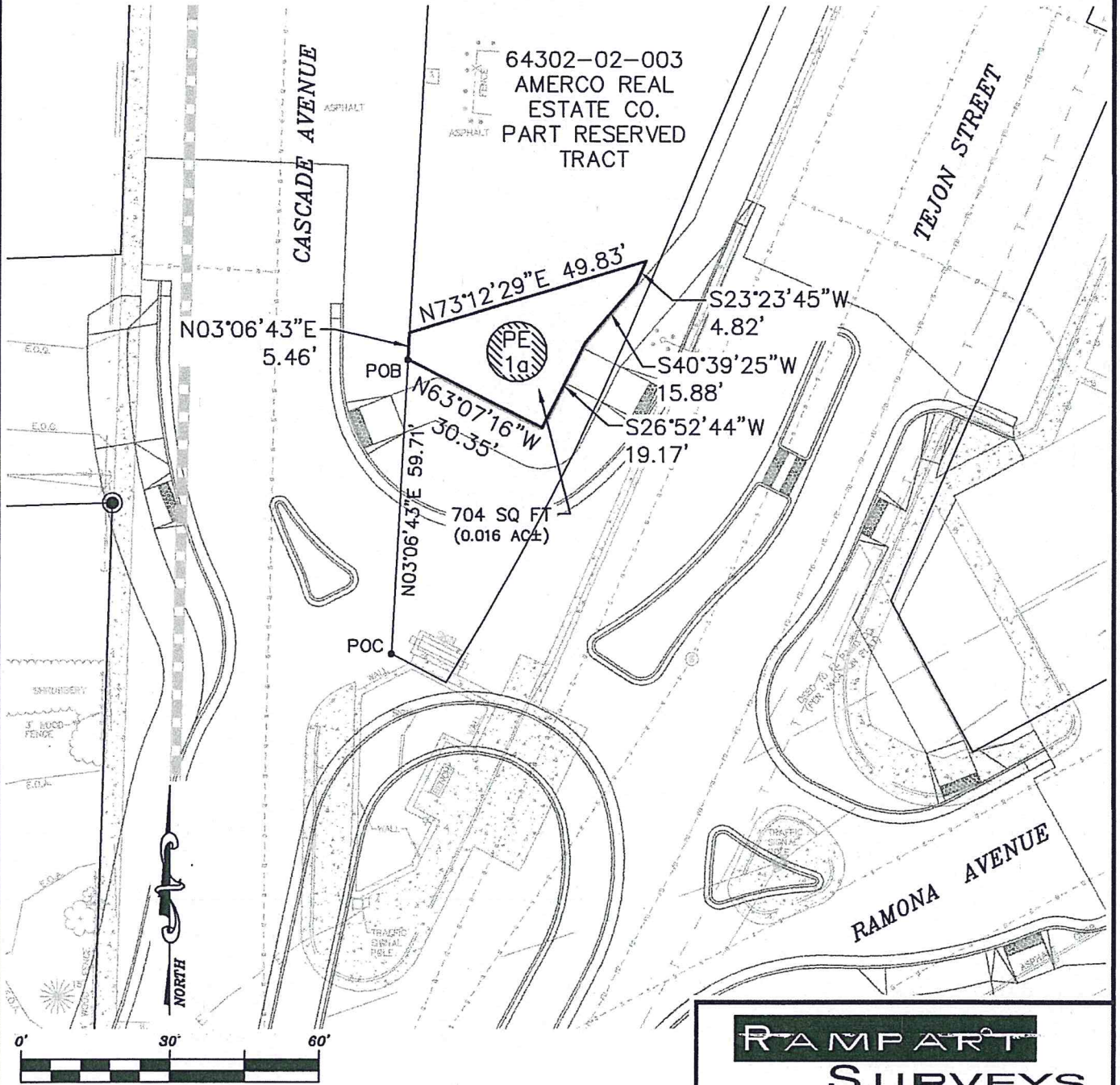

SCALE: 1" = 30'  
 JOB NO.: 12105  
 MARCH 6, 2014

THIS SURVEY DOES NOT REPRESENT  
 A MONUMENTED SURVEY.

**RAMPART**  
**SURVEYS**

P.O. Box 5101  
 Woodland Park, CO. 80866  
 (719) 687-0920

R:\DWG\1212105STP\Chris Johnson 3-11-14\12105EXH SITE-1.dwg, EXHIBIT A (PE-1a), 3/11/2014 12:45:31 PM, RAMPART SURVEYS