

Mesa Road/30th Street Parcel Donation

October 22, 2019

Robin Allen, P.E.

Civil Engineer



Mesa Road and 30th Street

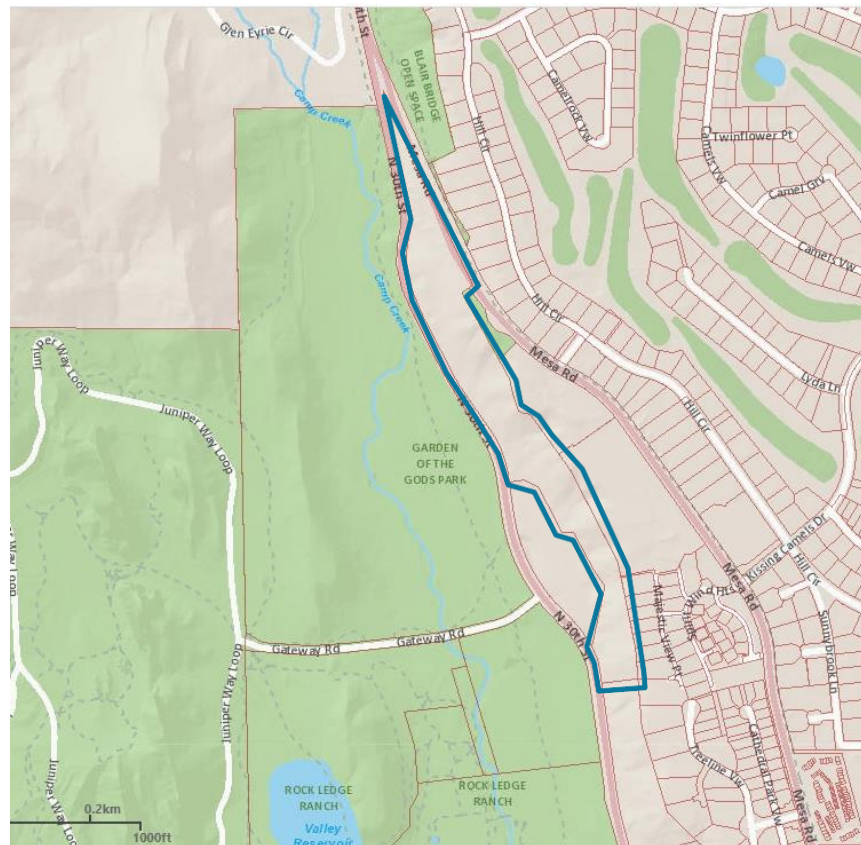

Mesa Road and 30th Street

- Mesa Road currently encroaches
- 30th Street project will need easements on this parcel for new retaining walls



Parcel Legal Description

EXHIBIT B

