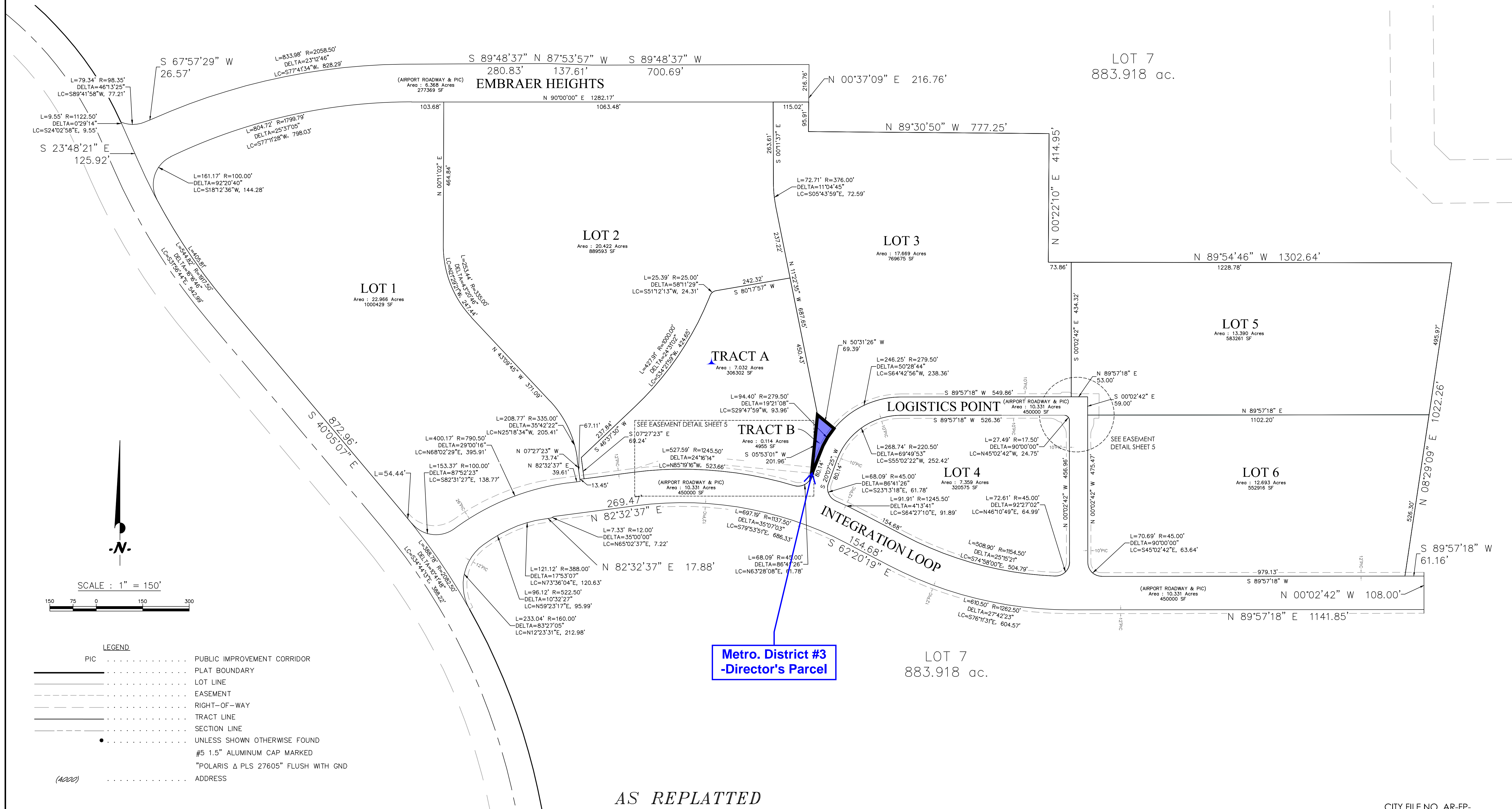

EXHIBIT B PEAK METROPOLITAN DISTRICT #3 DIRECTORS PARCEL

COLORADO SPRINGS AIRPORT FILING NO. 1F

A REPLAT OF LOT 4, COLORADO SPRINGS AIRPORT FILING NO. 1E,
LOCATED IN A PORTION OF SECTIONS 4, 5 AND 6 OF TOWNSHIP 15 SOUTH, RANGE 65 WEST, ALL OF THE 6th PRINCIPAL MERIDIAN,
LOCATED IN THE CITY OF COLORADO SPRINGS, COUNTY OF EL PASO, STATE OF COLORADO.



REGISTERED LAND SURVEYOR IN THE STATE OF COLORADO, NO. 27605 FOR AND ON BEHALF OF POLARIS SURVEYING, INC. NOTICE: ACCORDING TO COLORADO LAW, YOU MUST COMMENCE ANY LEGAL ACTION BASED UPON ANY DEFECT IN THIS SURVEY WITHIN THREE YEARS AFTER YOU FIRST DISCOVER SUCH DEFECT. IN NO EVENT, MAY ANY ACTION BE BASED UPON ANY DEFECT IN THIS SURVEY BE COMMENCED MORE THAN TEN YEARS FROM THE DATE OF CERTIFICATION SHOWN HEREON.	COLORADO SPRINGS AIRPORT FILING NO. 1F		REVISIONS				DRAWN BY: TJW	DATE: 3-30-2022	POLARIS SURVEYING, INC. 1903 Lelary Street, Suite 102 COLORADO SPRINGS, CO 80909 (719)448-0844 FAX (719)448-9225	Colorado Springs Airport REPLAT For: COSA SHEET 4 OF 5
	ZONE	REV	DESCRIPTION	DATE	APPROVED	CHECKED BY: RDH	DRAWING NO: N/A	SHEET: 4 of 5		
						JOB NO: 220107				

CITY FILE NO. AR-FP-