

ANNEXATION PLAT AMARA ADDITION NO. 8

A PORTION OF SECTION 1 AND SECTION 12, TOWNSHIP 15 SOUTH, RANGE 65 WEST OF THE SIXTH PRINCIPAL MERIDIAN EL PASO COUNTY, COLORADO

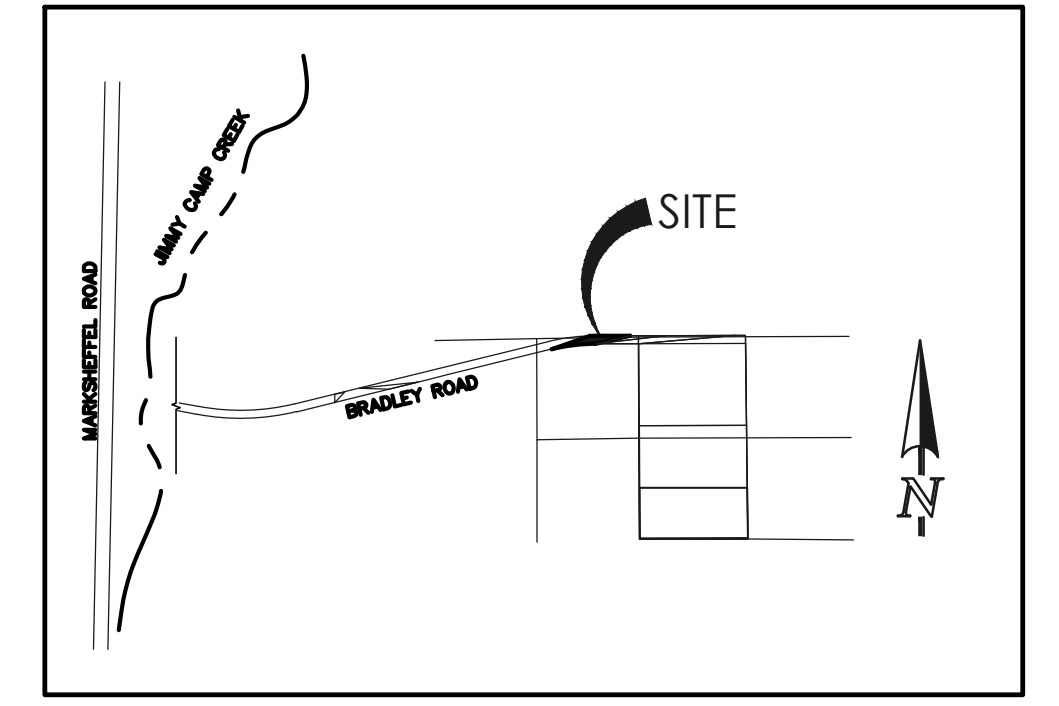

VICINITY MAP
NOT TO SCALE

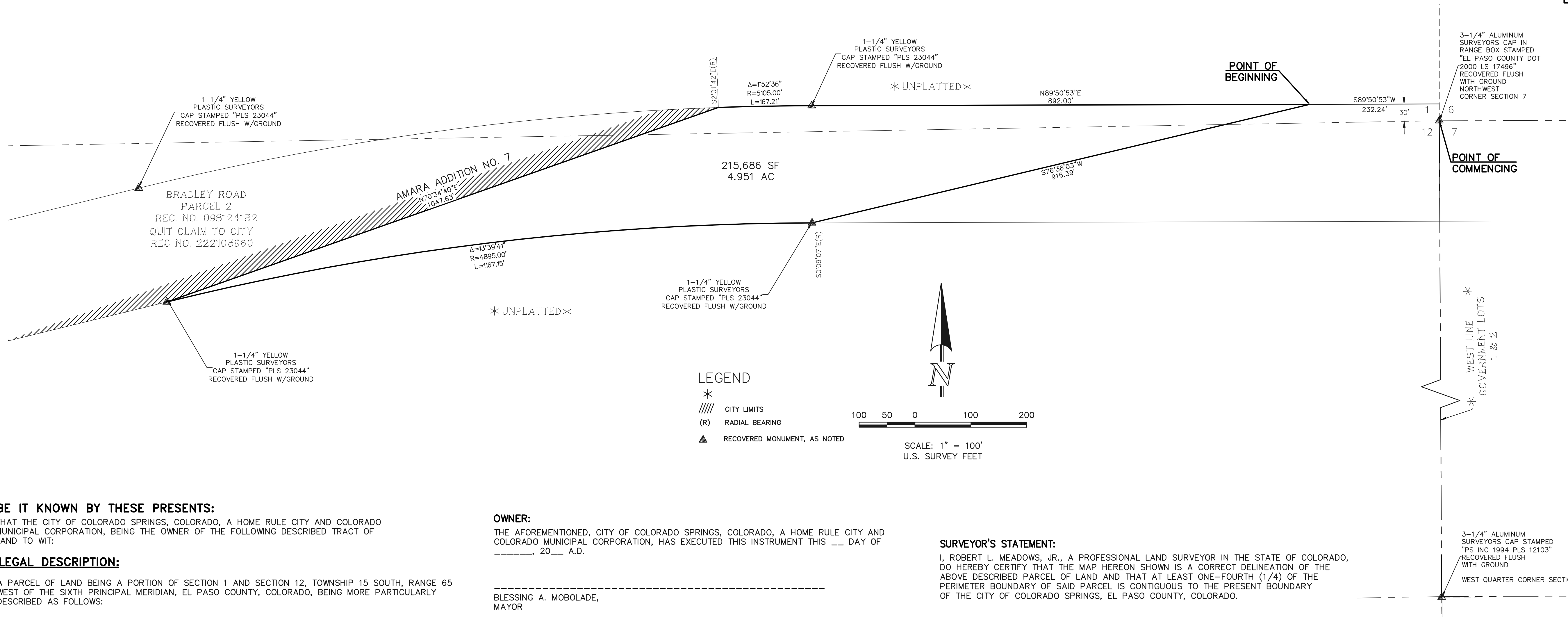

LEGEND

- * CITY LIMITS
- ////// RADIAL BEARING
- (R) RECOVERED MONUMENT, AS NOTED

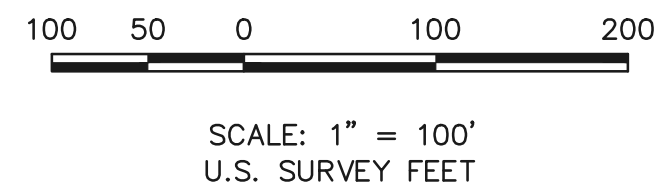

BE IT KNOWN BY THESE PRESENTS:

THAT THE CITY OF COLORADO SPRINGS, COLORADO, A HOME RULE CITY AND COLORADO MUNICIPAL CORPORATION, BEING THE OWNER OF THE FOLLOWING DESCRIBED TRACT OF LAND TO WIT:

LEGAL DESCRIPTION:

A PARCEL OF LAND BEING A PORTION OF SECTION 1 AND SECTION 12, TOWNSHIP 15 SOUTH, RANGE 65 WEST OF THE SIXTH PRINCIPAL MERIDIAN, EL PASO COUNTY, COLORADO, BEING MORE PARTICULARLY DESCRIBED AS FOLLOWS:

BASIS OF BEARINGS: THE WEST LINE OF GOVERNMENT LOTS 1 AND 2, IN SECTION 7, TOWNSHIP 15 SOUTH, RANGE 64 WEST OF THE SIXTH PRINCIPAL MERIDIAN, BEING MONUMENTED AT THE NORTHERLY END BY A 3-1/4" ALUMINUM SURVEYORS CAP IN RANGE BOX STAMPED "EL PASO COUNTY DOT 2000 LS 17496: FLUSH WITH GROUND AND AT THE SOUTHERLY END BY A 3-1/4" ALUMINUM SURVEYORS CAP STAMPED "PS INC 1994 PLS 12103" FLUSH WITH GROUND IS ASSUMED TO BEAR N00°17'10"W, A DISTANCE OF 2635.08 FEET.

COMMENCING AT THE NORTHWEST CORNER OF SECTION 7, TOWNSHIP 15 SOUTH, RANGE 64 WEST OF THE SIXTH PRINCIPAL MERIDIAN, EL PASO COUNTY, COLORADO;

THENCE N00°00'01"W, ON THE WEST LINE OF SECTION 6, TOWNSHIP 15 SOUTH, RANGE 64 WEST OF THE SIXTH PRINCIPAL MERIDIAN, EL PASO COUNTY, COLORADO, A DISTANCE OF 30.00 FEET TO A POINT ON THE NORTHERLY RIGHT OF WAY LINE OF BRADLEY ROAD, PARCEL 2 AS DESCRIBED IN A DOCUMENT RECORDED UNDER RECEPTION NO. 098124132;
THENCE S89°50'53"W, ON THE NORTHERLY RIGHT OF WAY LINE OF SAID BRADLEY ROAD, PARCEL 2, A DISTANCE OF 232.24 FEET TO THE POINT OF BEGINNING;

THENCE S76°36'03"W, A DISTANCE OF 916.39 FEET TO A POINT ON CURVE SAID POINT BEING ON THE SOUTHERLY RIGHT OF WAY LINE OF SAID BRADLEY ROAD, PARCEL 2;
THENCE ON THE ARC OF A CURVE TO THE LEFT ON THE SOUTHERLY RIGHT OF WAY LINE OF SAID BRADLEY ROAD, PARCEL 2, WHOSE CENTER BEARS S00°09'06"E, HAVING A DELTA OF 13°39'41", A RADIUS OF 4,895.00 FEET, AND A DISTANCE OF 1,167.15 FEET TO A POINT ON CURVE;

THENCE N70°34'40"E, A DISTANCE OF 1,047.63 FEET TO A POINT ON CURVE SAID POINT BEING ON THE NORTHERLY RIGHT OF WAY LINE OF SAID BRADLEY ROAD, PARCEL 2;

THENCE ON THE NORTHERLY RIGHT OF WAY LINE OF SAID BRADLEY ROAD, PARCEL 2 THE FOLLOWING TWO (2) COURSES:

1. ON THE ARC OF A CURVE TO THE RIGHT WHOSE CENTER BEARS S02°01'42"E, HAVING A DELTA OF 01°52'36", A RADIUS OF 5,105.00 FEET, AND A DISTANCE OF 167.21 FEET TO A POINT OF TANGENT;
2. N89°50'53"E, ON A DISTANCE OF 892.00 FEET TO THE POINT OF BEGINNING.

CONTAINING A CALCULATED AREA OF 4.951 ACRES (215,686 SF).

OWNER:

THE AFOREMENTIONED, CITY OF COLORADO SPRINGS, COLORADO, A HOME RULE CITY AND COLORADO MUNICIPAL CORPORATION, HAS EXECUTED THIS INSTRUMENT THIS ___ DAY OF _____, 20__ A.D.

BLESSING A. MOBOLADE,
MAYOR

ATTEST:

CITY CLERK

STATE OF COLORADO)
)SS
COUNTY OF EL PASO)

THE FOREGOING INSTRUMENT WAS ACKNOWLEDGED BEFORE ME THIS ___ DAY OF _____, 20__ A.D. BY BLESSING A. MOBOLADE, MAYOR OF THE CITY OF COLORADO SPRINGS, COLORADO, A HOME RULE CITY AND COLORADO MUNICIPAL CORPORATION.

WITNESS MY HAND AND SEAL

MY COMMISSION EXPIRES: _____ NOTARY PUBLIC _____

SURVEYOR'S STATEMENT:

I, ROBERT L. MEADOWS, JR., A PROFESSIONAL LAND SURVEYOR IN THE STATE OF COLORADO, DO HEREBY CERTIFY THAT THE MAP HEREON SHOWN IS A CORRECT DELINEATION OF THE ABOVE DESCRIBED PARCEL OF LAND AND THAT AT LEAST ONE-FOURTH (1/4) OF THE PERIMETER BOUNDARY OF SAID PARCEL IS CONTIGUOUS TO THE PRESENT BOUNDARY OF THE CITY OF COLORADO SPRINGS, EL PASO COUNTY, COLORADO.

ROBERT L. MEADOWS, JR., PROFESSIONAL LAND SURVEYOR DATE
COLORADO P.L.S. NO. 34977
FOR AND ON BEHALF OF
CLASSIC CONSULTING ENGINEERS
AND SURVEYORS, LLC

NOTICE:

ACCORDING TO COLORADO LAW YOU **MUST** COMMENCE ANY LEGAL ACTION BASED UPON ANY DEFECT IN THIS SURVEY WITHIN THREE YEARS AFTER YOU FIRST DISCOVER SUCH DEFECT. IN NO EVENT, MAY ANY ACTION BASED UPON ANY DEFECT IN THIS SURVEY BE COMMENCED MORE THAN TEN YEARS FROM THE DATE OF THE CERTIFICATION SHOWN HEREON.

CITY APPROVAL:

ON BEHALF OF THE CITY OF COLORADO SPRINGS, THE UNDERSIGNED HEREBY APPROVE FOR FILING THE ACCOMPANYING ANNEXATION PLAT OF "AMARA ADDITION NO. 8".

CITY PLANNING DIRECTOR DATE

CITY ENGINEER DATE

THE ANNEXATION OF THE REAL PROPERTY SHOWN ON THIS PLAT IS APPROVED PURSUANT TO AN ORDINANCE MADE AND ADOPTED BY THE CITY OF COLORADO SPRINGS, EL PASO COUNTY, COLORADO, BY ACTIONS OF THE CITY COUNCIL OF THE CITY OF COLORADO SPRINGS AT ITS MEETING ON _____ DAY OF _____, 20__ A.D.

CITY CLERK DATE

DATE OF PREPARATION: JUNE 27, 2023

TOTAL PERIMETER OF THE AREA FOR ANNEXATION: 4190.38 FEET

ONE-FOURTH (1/4TH) OF THE TOTAL PERIMETER: 1047.60 FEET (25.00%)

PERIMETER OF THE AREA CONTIGUOUS TO THE EXISTING CITY LIMITS: 1047.63 FEET (25.00%)

CLERK AND RECORDER:

STATE OF COLORADO)
COUNTY OF EL PASO) ss
I HEREBY CERTIFY THAT THIS INSTRUMENT WAS FILED FOR RECORD IN MY OFFICE AT _____ O'CLOCK ___M. THIS _____ DAY OF _____, 20__, A.D., AND IS DULY RECORDED AT RECEPTION NO. _____ OF THE RECORDS OF EL PASO COUNTY, COLORADO.

STEVE SCHLEIKER, RECORDER

BY: _____
DEPUTY

FEE: _____

SURCHARGE: _____

PRELIMINARY
THIS DOCUMENT HAS NOT BEEN
PLAT CHECKED

ANNEXATION PLAT
AMARA ADDITION NO. 8
JOB. NO. 2550.03
JUNE 27, 2023
SHEET 1 OF 1

