

ANNEXATION PLAT NORRIS RANCH NO. 2

A PORTION OF THE NE1/4 OF SECTION 11,
TOWNSHIP 15 SOUTH, RANGE 65 WEST OF THE SIXTH P.M.,
TO THE CITY OF COLORADO SPRINGS, COUNTY OF EL PASO, STATE OF COLORADO

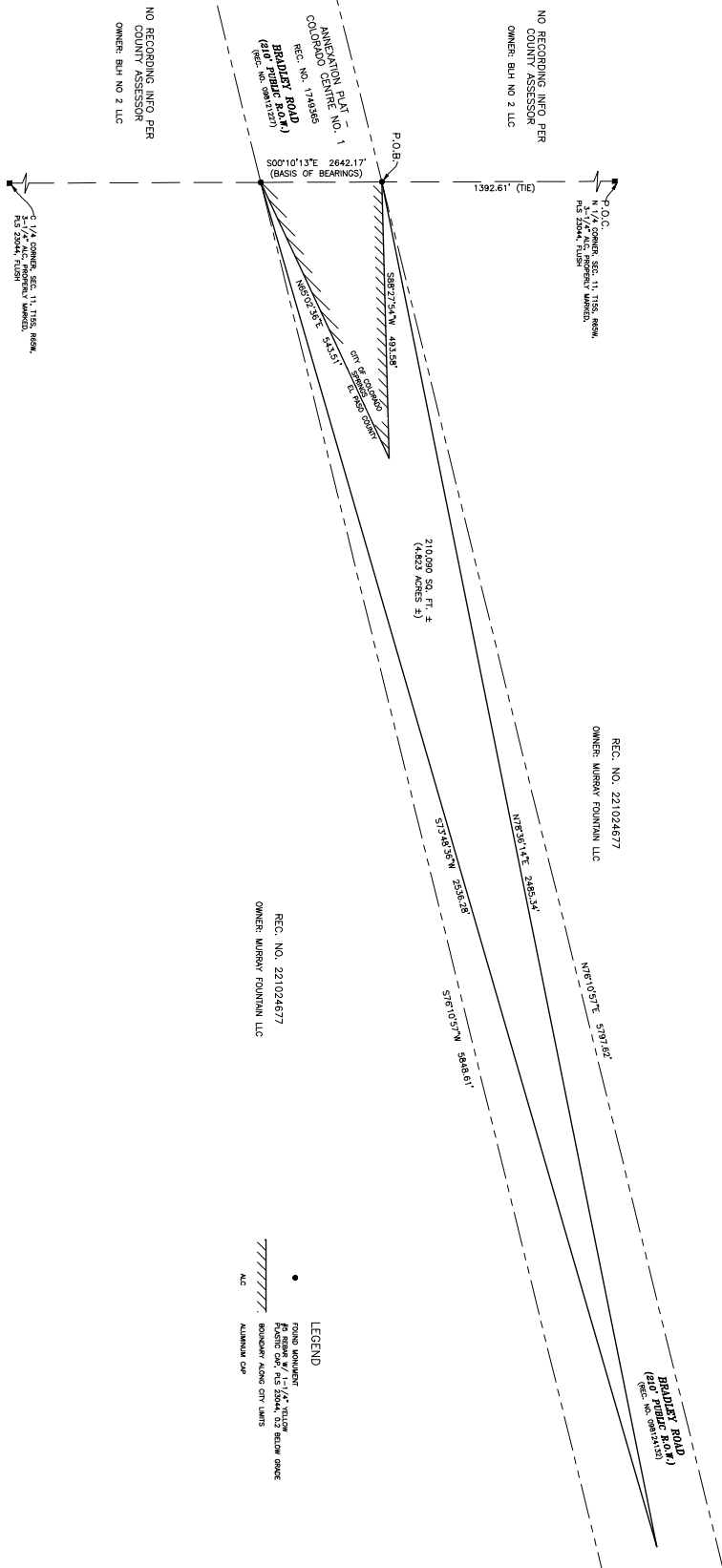

NO RECORDING INFO PER
COUNTY ASSESSOR
OWNER: B&H NO 2 LLC

ANNEXATION PLAT NO. 1
COLORADO CENTER, NO. 1
REC. NO. 174886
BRADLEY ROAD
(210' W. OF BRADLEY ROAD)
(REC. NO. 0841121)

NO RECORDING INFO PER
COUNTY ASSESSOR
OWNER: B&H NO 2 LLC

REC. NO. 221024677
OWNER: MURRAY FOUNDN LN

REC. NO. 221024677
OWNER: MURRAY FOUNDN LN

LEGEND
● FOUND MONUMENT
○ FOUND MONUMENT
--- PROPERTY CUP, AS SHOWN, 5/2' BELOW GRADE
--- BOUNDARY ALONG CITY LIMITS
--- ALUMINUM CUP

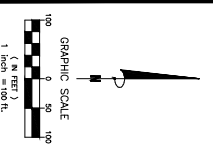

CPC X XX-XXXX

ANNEXATION PLAT, NORRIS RANGE NO. 1		
A PORTION OF THE NE1/4 OF SECTION 11, TOWNSHIP 15 SOUTH, RANGE 65 WEST OF THE 6TH P.M., COUNTY OF EL PASO, COLORADO		
Project No. 220058	Drawn By: EJC Checked By: SLM	Date: 7/6/2022 Sheet 2 of 2

Notice: According to Colorado law you must commence any legal action based upon any defect in this survey within three years after you first discover such defect. In no event may any action based upon any defect in this survey be commenced more than ten years from the date of the certification shown hereon.

Revisions			
No.	Description	By	Date