

# City Council Work Session

## Coleman Park Encroachment Project

March 7, 2022

Karen Palus, Director, Parks, Recreation and Cultural  
Services Department

Britt Haley, Design and Development Manager



# Project Elements



- Prepare for the master planning and completion of Coleman Community Park
- The Coleman Community Park master plan is beginning this spring- the final planning project funded by 2B voter approved funds
- Clean up encroaching uses on park land via land exchange with an equal property exchange of just over 1 acre

# Coleman Community Park Encroachment Project



- Coleman Park has a privately owned stadium within its park boundary
- Exchange will clean up encroaching uses around the Stadium
- Acreage total on each side of the exchange is 44,373 square feet



# Property to be transferred to the Sky Sox (Vibes) Organization



- 44,373 square feet shown in red
- Addresses all encroaching uses

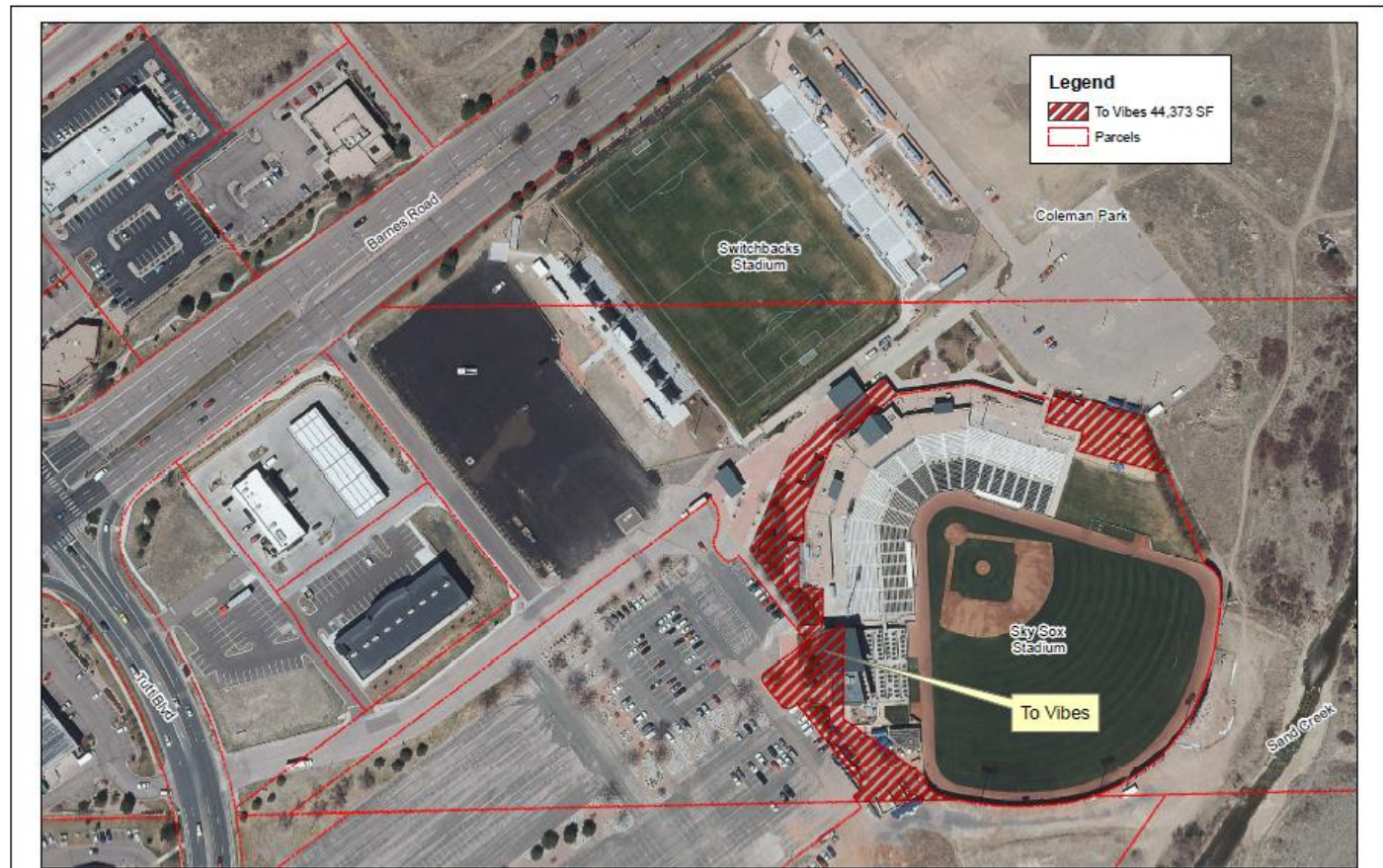

## Exhibit A

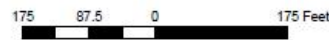

State Plane Coordinates  
Colorado Central Zone  
NAD83-US Survey Feet  
Vertical Datum-NGVD29

Copyright 2021 City of Colorado Springs on behalf of the Colorado Springs Utilities. All rights reserved. This work, and/or the data contained herein, may not be reproduced, modified, distributed, republished, used to prepare derivative products, publicly displayed or commercially exploited in any manner without the prior express written consent of the City of Colorado Springs and Colorado Springs Utilities. This work was prepared using the best data available at the time of plot file creation date and is intended for internal use only. Neither the City of Colorado Springs, the Colorado Springs Utilities, nor any of their employees makes any warranty, express or implied, or assumes any legal liability or responsibility for accuracy, completeness, or usefulness of any data contained herein. The City of Colorado Springs, Colorado Springs Utilities and their employees explicitly disclaim any responsibility for the data contained herein.

# Property to be transferred from the Sky Sox (Vibes) to the City



- 44,373 square feet shown in green
- Includes the portion of the Coleman Park entry road owned by the Sky Sox and parking lot area

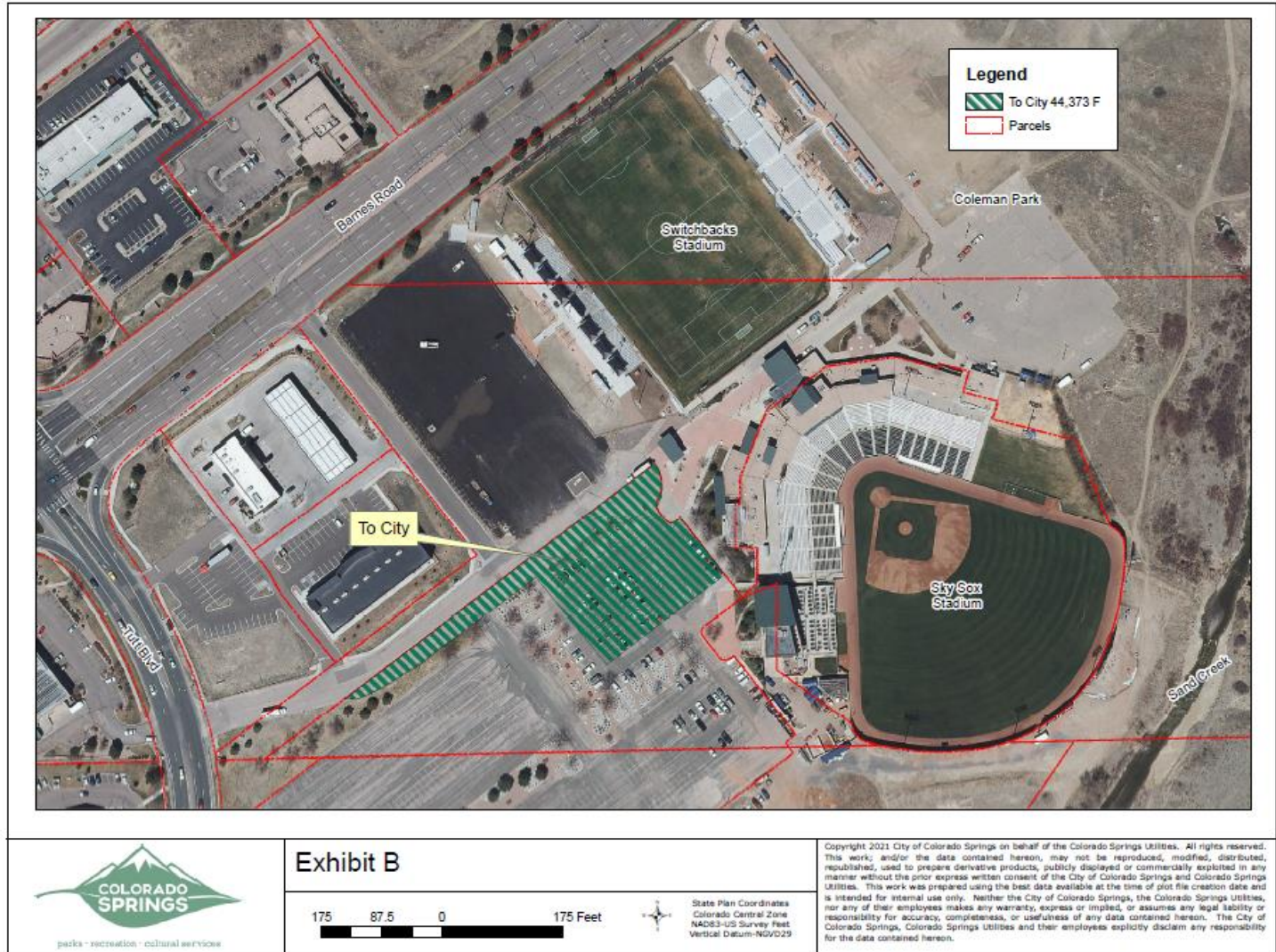

# Questions?

