

EXHIBIT B

COTTAGES AT WOODMEN HEIGHTS

ZONING PUD/AO/SS-PARCEL A

POINT OF COMMENCEMENT

NE Corner, NE 1/4
Section 8, T13S,
R65W, Sixth P.M.
(Found 3 1/4"
aluminum cap on a
#6 rebar)



Stamping on Cap

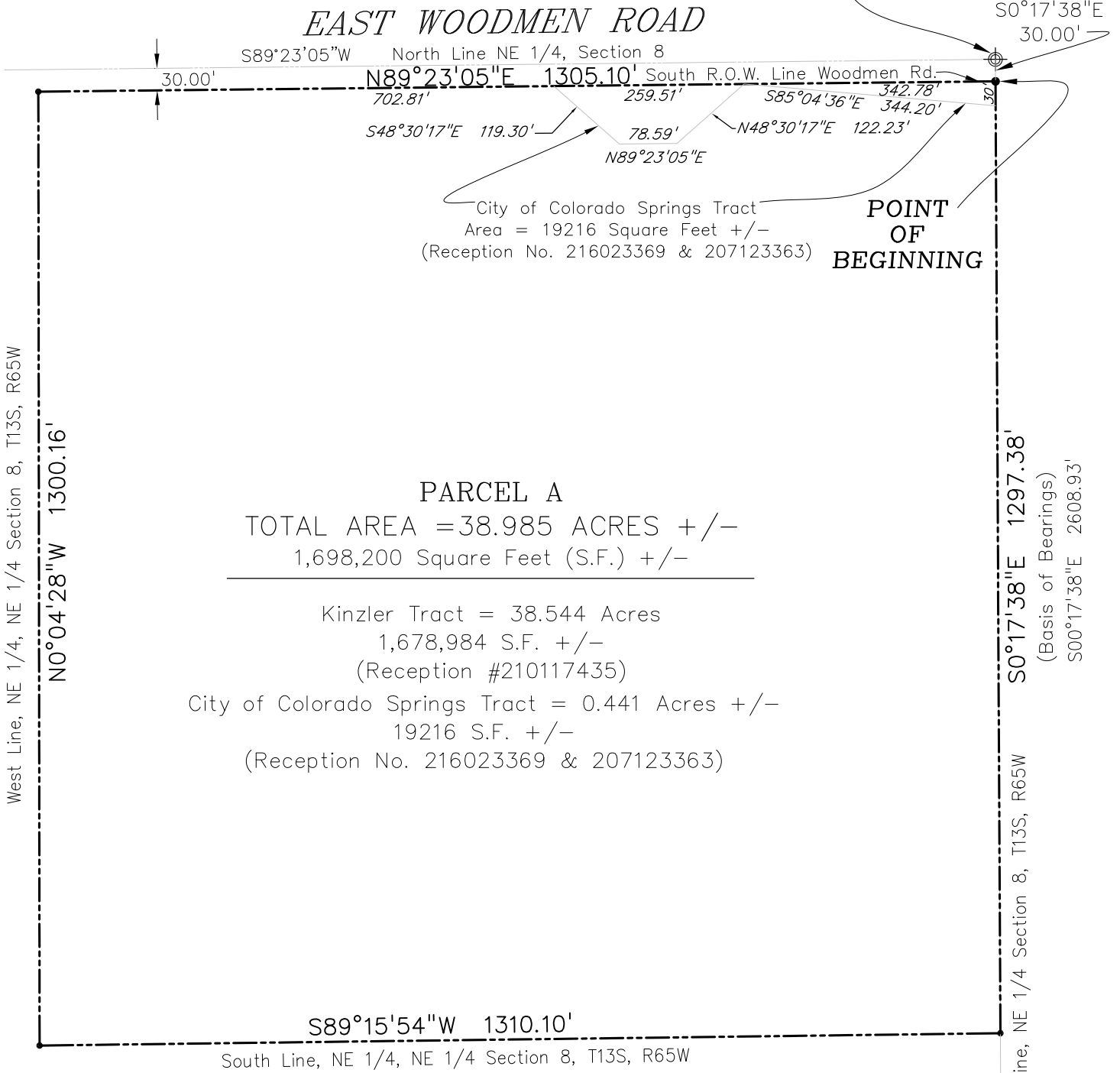

Stamping on Cap

SE Corner, NE 1/4
Section 8, T13S, R65W,
Sixth P.M.
(Found 3 1/4" aluminum
cap on a #6 rebar)

CITY OF COLORADO SPRINGS
FILE #: CPC PUZ 20-00053

NOTE: THIS MAP IS NOT A LAND SURVEY PLAT OR AN IMPROVEMENT SURVEY PLAT. THE PURPOSE OF THIS MAP IS TO DEPICT THE ATTACHED LEGAL DESCRIPTION.



SCALE: 1" = 200'

| | | | |
|---|-----------|------------|-----------------|
| PREPARED BY: | | | |
| Drexel, Barrell & Co. Engineers/Surveyors 3 SOUTH 7TH STREET COLORADO SPRINGS, COLORADO 80905 (719)260-0887 1800 38TH STREET BOULDER, COLORADO 80301 (303)442-4338 710 11TH AVE, SUITE L-45 GREELEY, COLORADO 80631 (971)351-0645 | | | |
| Revisions - Date | Date | Drawn By | Job No. |
| Zoning - 4-24-20 | 04/24/20 | JCD | 21369-00 |
| | Scale | Checked By | Drawing No. |
| | 1" = 200' | TDM | 21369-00 ZONING |