

**AREA MAP**

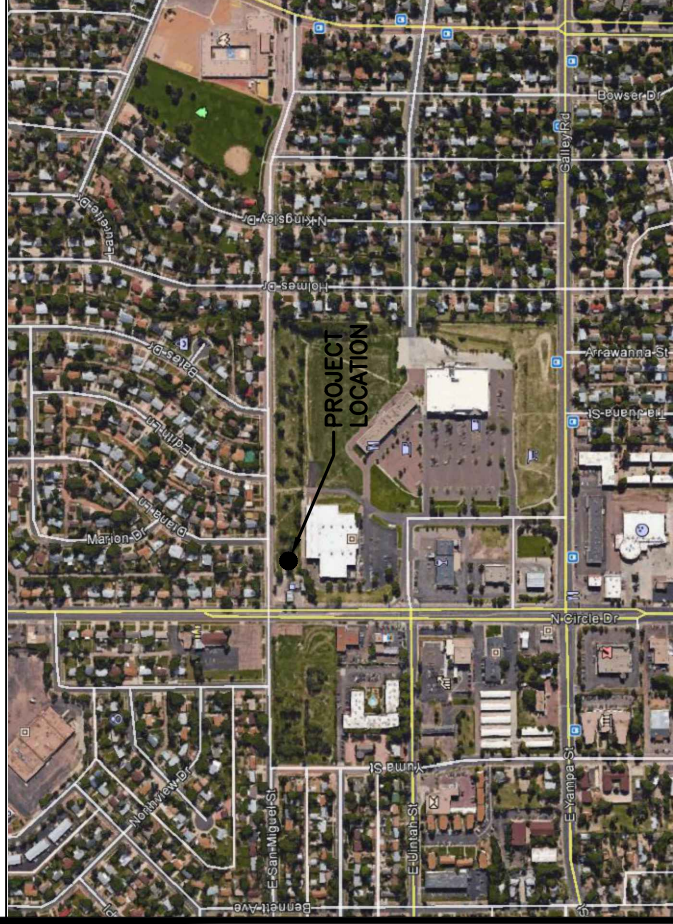

**VICINITY MAP**

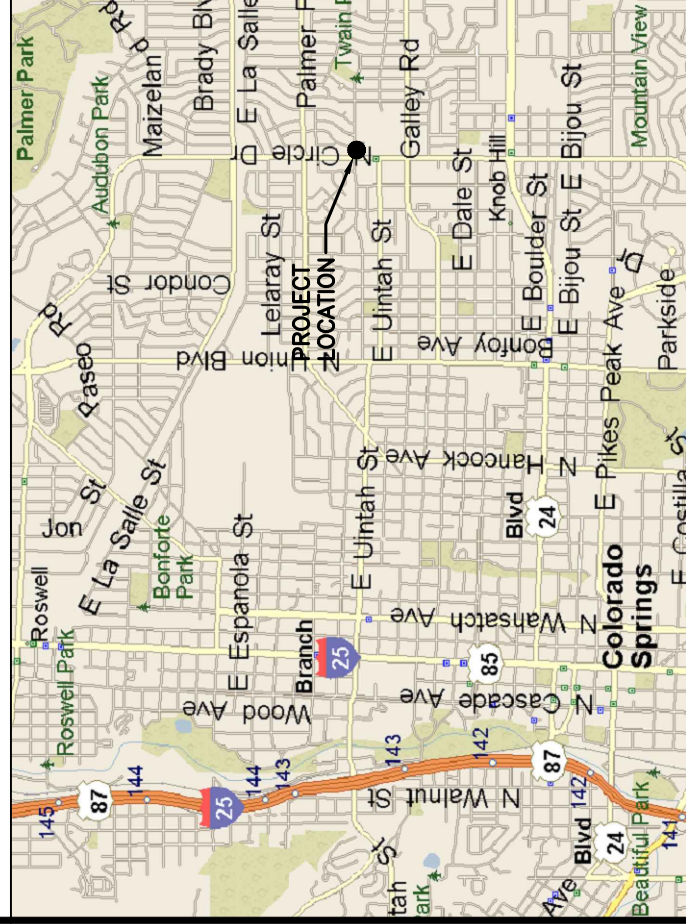

**DRIVING DIRECTIONS**

**DRIVE TO DIRECTIONS AS FOLLOWS:**  
 FROM INTERSECTION OF I-25 AND US-24 IN COLORADO SPRINGS, TAKE US-24 EAST (3.1 MI) TO S ACADEMY BLVD. TAKE S ACADEMY BLVD. NORTH (1.8 MI) TO E PLATTE AVE. TAKE E PLATTE AVE WEST (1.0 MI) TO N CIRCLE DR. TAKE N CIRCLE DR NORTH (0.7 MI) TO SITE. SITE IS LOCATED ON EAST SIDE OF N CIRCLE DR.

**CODE COMPLIANCE**

ALL WORK SHALL BE PERFORMED AND MATERIALS INSTALLED IN ACCORDANCE WITH THE CURRENT EDITIONS OF THE FOLLOWING CODES AS ADOPTED BY THE LOCAL GOVERNING AUTHORITIES. NOTHING IN THESE PLANS IS TO BE CONSTRUED TO PERMIT WORK NOT CONFORMING TO THESE CODES.

- 2009 SERIES OF ICC CODES
- ANSI/TIA-222 REV G STRUCTURAL STANDARD
- NFPA CODE 780 - LIGHTNING PROTECTION CODE
- 2014 NATIONAL ELECTRICAL CODE

**PROJECT INFORMATION**

**PROJECT ADDRESS:** 1225 N. CIRCLE DR.  
 COLORADO SPRINGS, COLORADO 80909

**LESSOR:** DWB PIONEER LLC  
 1225 N. CIRCLE LLC  
 COLORADO SPRINGS, COLORADO 80909

**STRUCTURAL INFORMATION:**  
 LATITUDE: 38° 51' 1.59" N (NAD 83)  
 LONGITUDE: 104° 46' 29.48" W (NAD 83)  
 GROUND ELEV: 6211' AMSL  
 OVERALL STRUCTURE HT: 55'-0" AGL  
 TOWER HT: 50'-0" AGL  
 ANTENNA CL: 44'-0" AGL

**UTILITY PROVIDERS:**  
 POWER: XCEL ENERGY (800) 481-4700  
 TELEPHONE: CENTURY LINK

**ZONING JURISDICTION:** CITY OF COLORADO SPRINGS

**LESSEE:** AT&T MOBILITY  
 188 INVERNESS DRIVE, SUITE 400  
 ENGLEWOOD, COLORADO 80112

**APPROVALS**

	PHONE	DATE
AT&T RF		
AT&T OPERATIONS		
AT&T SITE AQ		
AT&T CONSTRUCTION		
PROPERTY OWNER/ OWNERS REP/LESSOR		



**GALLEY RD & N CIRCLE DR**

SITE NO:  
**COU2128**  
**FA# 10547725**

**DRAWING INDEX**

SHEET NUMBER	SHEET DESCRIPTION	RESPONSIBLE DISCIPLINE
T-1	TITLE SHEET	SC/E
LS-1	SURVEY (1 OF 2)	
LS-2	SURVEY (2 OF 2)	
A-1.0	OVERALL AREA PLAN	SC
A-1.1	OVERALL SITE PLAN	SC
A-1.2	ENLARGED SITE PLAN	SC
A-2	TOWER ELEVATION & ANTENNA LAYOUT	SC
A-3.0	SITE ELEVATION (EAST)	SC
A-3.1	SITE ELEVATION (WEST)	SC
A-3.2	SITE ELEVATION (NORTH)	SC
A-3.3	SITE ELEVATION (SOUTH)	SC
L-1	LANDSCAPE PLAN	SC
PS-1	AERIAL VIEW	SC
PS-2	WEST VIEWS	SC
PS-3	EAST VIEWS	SC
PS-4	SOUTH VIEWS	SC
PS-5	NORTH VIEWS	SC

SUBMITTALS		DESCRIPTION	DATE	BY	REV
RESERVED FOR REVIEW			07/21/17	JRH	C
RESERVED FOR REVIEW			08/16/17	JRH	D
RESERVED FOR REVIEW			08/29/17	JRH	E
RESERVED FOR REVIEW			08/31/17	JRH	F
RESERVED FOR REVIEW			09/22/17	JRH	G
RESERVED FOR REVIEW			12/05/17	HEE	H

**CONSULTING TEAM**

**ENGINEER:** SSC, INC.  
 9900 WEST 109TH STREET, SUITE 300  
 OVERLAND PARK, KANSAS 66210  
 PHONE: (913) 438-7700  
 FAX: (913) 438-7777

**M.L. OWENS - LEAD ENGINEER**  
**S.D. KEISLING - LEAD ELECTRICAL**  
**J.R. HILL - LEAD DESIGNER**

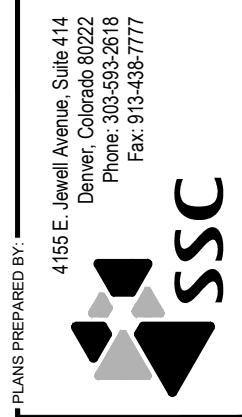
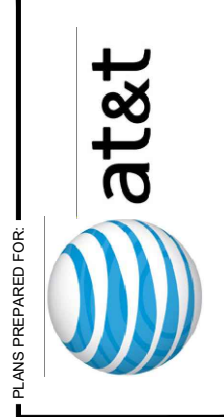

**ENGINEERING LICENSE:**  
 STATE OF COLORADO  
 STATE CERTIFICATE OF AUTHORIZATION #20041302439  
 ENGINEER: PE # DISCIPLINE:  
 M.L.O MICHAEL L. OWENS 43082 STRUCTURAL/CIVIL SC  
 T.M.S TERRANCE M. SUPER 36480 ELECTRICAL E  
 S.D.K SHELTON D. KEISLING 49843 ELECTRICAL E

**DRAWING NOTICE:**  
 THIS DRAWING HAS NOT BEEN PUBLISHED AND IS THE SOLE PROPERTY OF SSC, INC. IT IS TO BE USED ONLY FOR THE PROJECT AND IN CONSIDERATION OF THE LOAN OF THIS DRAWING THE BORROWER PROMISES AND AGREES TO RETURN IT UPON REQUEST AND AGREES THAT IT WILL NOT BE REPRODUCED, COPIED, LENT OR OTHERWISE DISPOSED OF DIRECTLY OR INDIRECTLY, NOR USED FOR ANY PURPOSE OTHER THAN FOR WHICH IT IS FURNISHED.

**SITE NAME:**  
**GALLEY RD & N CIRCLE DR**

**SITE NUMBER:**  
**COU2128**

**SITE ADDRESS:**  
 1225 N CIRCLE DR  
 COLORADO SPRINGS,  
 COLORADO 80909

**SHEET DESCRIPTION:**  
**TITLE SHEET**

**SSC #:**  
**T-1**

**LINE KEY**  
PROPERTY LINE — — — — —

**NOTE:**  
THIS IS NOT A SURVEY. INFORMATION SHOWN IS APPROXIMATE AND FOR REFERENCE ONLY.

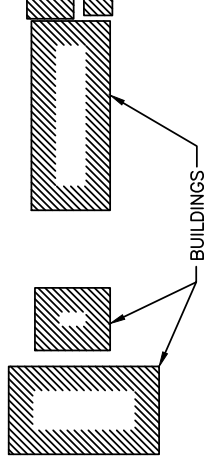

DIANA LN

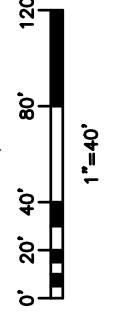
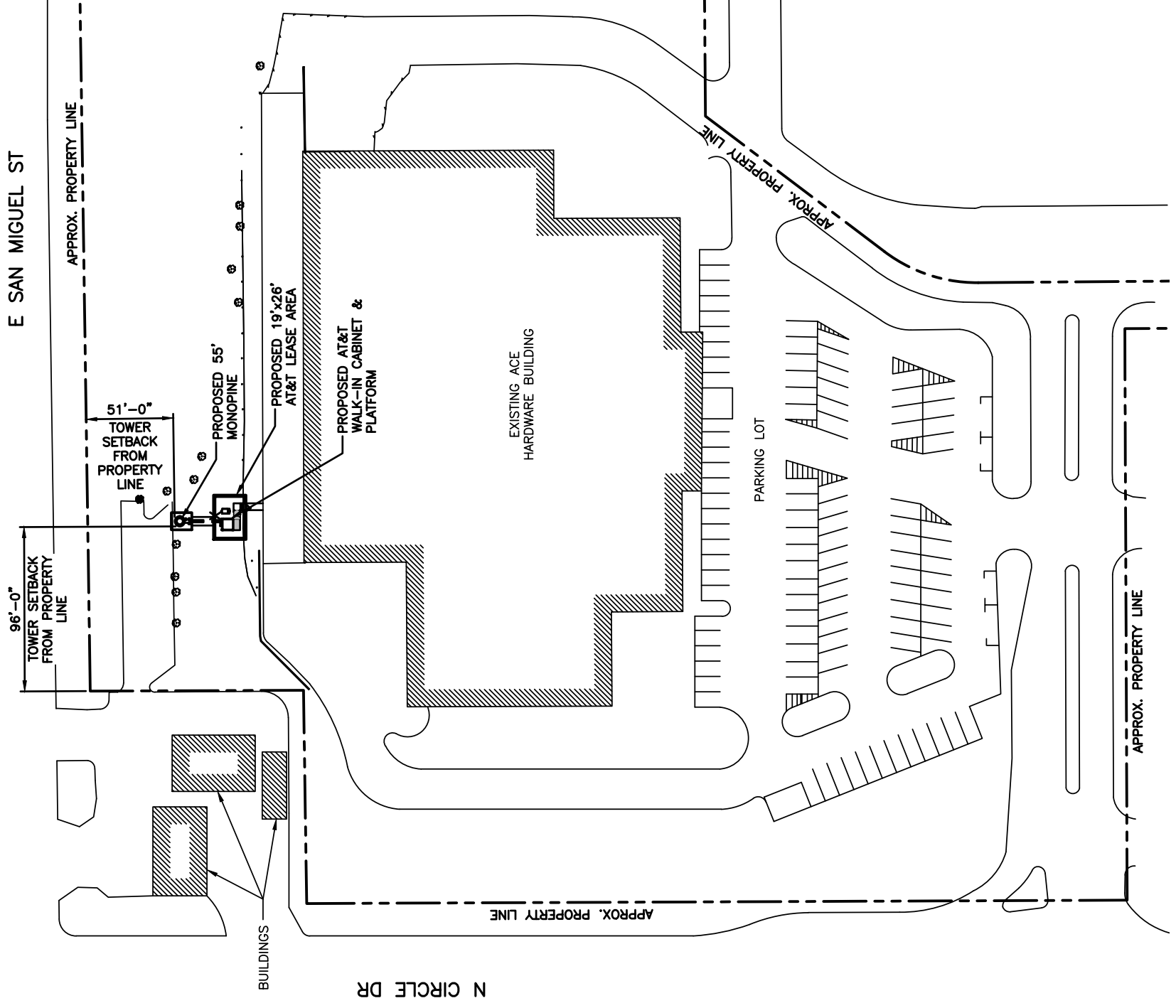
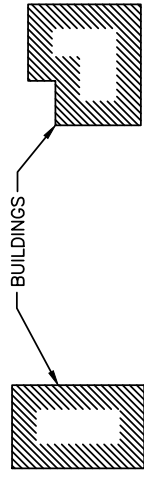

PLANS PREPARED FOR:

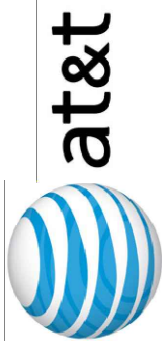

PLANS PREPARED BY:

4155 E. Jewell Avenue, Suite 414  
Denver, Colorado 80222  
Phone: 303-593-2618  
Fax: 913-438-7777

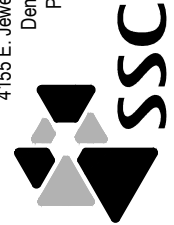

ENGINEERING LICENSE:

STATE OF COLORADO  
STATE CERTIFICATE OF AUTHORIZATION #20041302439  
ENGINEER: PE #: DISCIPLINE:  
MLO MICHAEL L. OWENS 43002 STRUCTURAL/CIVIL SC  
TMS TERRANCE M. SUPPER 38490 ELECTRICAL E  
SDK SHELTON D. KEISLING 49643 ELECTRICAL E

DRAWING NOTICE:

THIS DRAWING HAS NOT BEEN PUBLISHED AND IS THE SOLE PROPERTY OF SSC. IT IS TO BE USED ONLY FOR THE PROJECT AND FOR THE CONSTRUCTION OF THE WORK SHOWN THEREON. THE BORROWER AGREES TO RETURN IT UPON REQUEST AND AGREES THAT IT WILL NOT BE REPRODUCED, COPIED, LENT OR OTHERWISE DISPOSED OF DIRECTLY OR INDIRECTLY, NOR USED FOR ANY PURPOSE OTHER THAN THAT FOR WHICH IT IS FURNISHED.

SUBMITTALS

DESCRIPTION	DATE	BY	REV
ISSUED FOR REVIEW	07/21/17	JRH	C
REISSUED FOR REVIEW	08/16/17	JRH	D
REISSUED FOR REVIEW	08/29/17	JRH	E
REISSUED FOR REVIEW	08/31/17	JRH	F
REISSUED FOR REVIEW	09/22/17	JRH	G
REISSUED FOR REVIEW	12/05/17	HEE	H

SITE NAME:  
**GALLEY RD & N CIRCLE DR**

SITE NUMBER:  
**COU2128**

SITE ADDRESS:  
**1225 N CIRCLE DR  
COLORADO SPRINGS,  
COLORADO 80909**

SHEET DESCRIPTION:  
**OVERALL AREA PLAN**

SSC #:  
**A-1.0**

**FIGURE 1**



**CIVIL/GRADING NOTES:**

1. EXISTING TOPOGRAPHY TO REMAIN WITH MINIMAL CHANGES. PROPOSED EQUIPMENT WILL BE INSTALLED ON HELICAL AND/OR CONCRETE PIERS.
2. PROPOSED FENCED COMPOUND AREA SHALL FOLLOW THE CONTOUR OF THE EXISTING GRADE WITH MINIMAL CUT OR FILL.
3. PROPOSED FENCED COMPOUND WILL BE PLACED WITH 6" COMPACTED AGGREGATE SURFACING OVER GEO-TEXTILE FABRIC.
4. THE CONTRACTOR SHALL REPAIR ALL DAMAGE OF SURROUNDING AREAS CAUSED BY CONSTRUCTION.
5. DISTURBED AREAS WILL REFLECT GROWTH OF NEW GRASS COVER PRIOR TO FINAL INSPECTION.

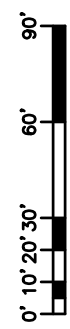
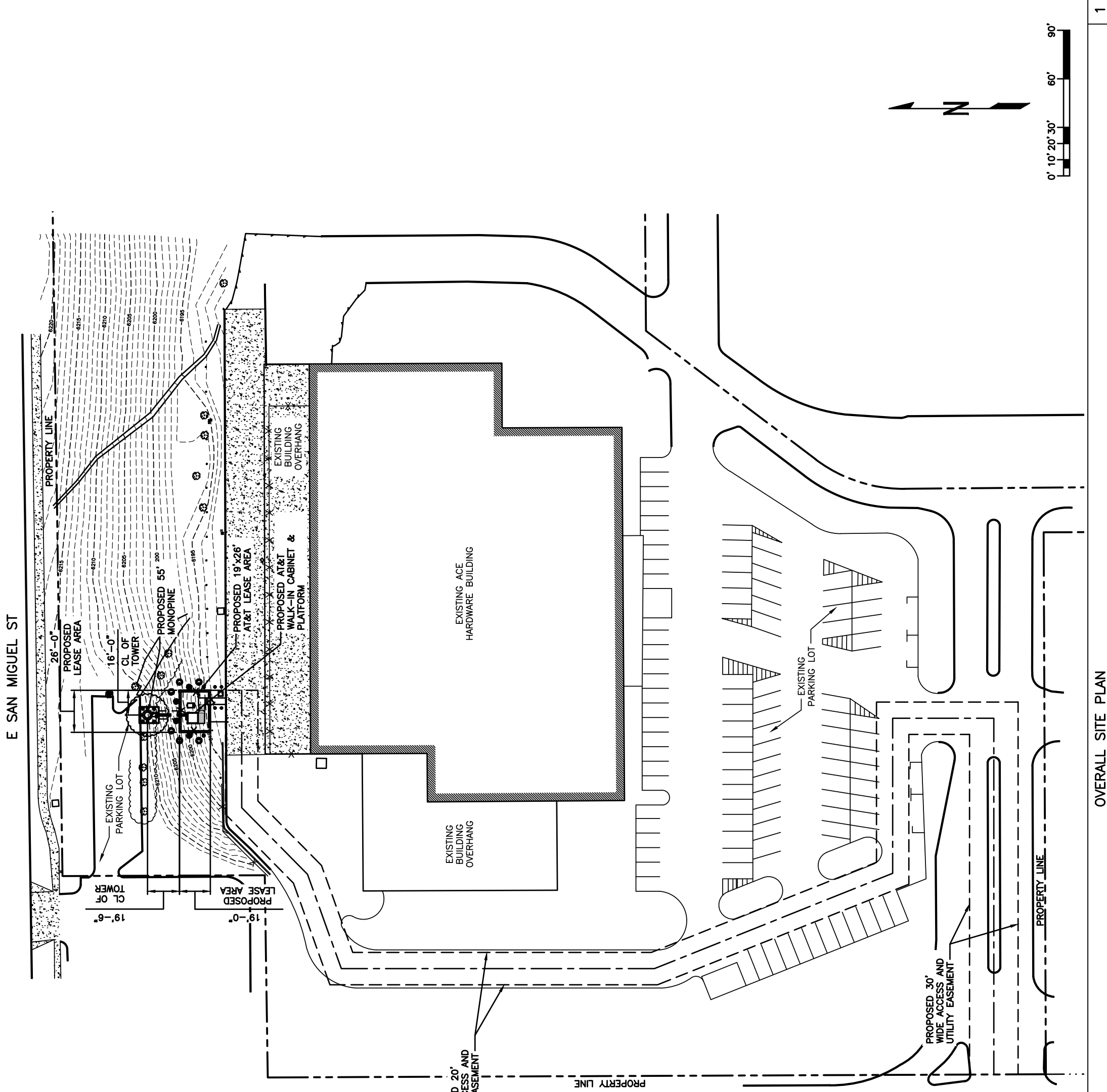

E SAN MIGUEL ST

N CIRCLE DR

OVERALL SITE PLAN

1

PLANS PREPARED FOR:

PLANS PREPARED BY:

4155 E. Jewell Avenue, Suite 414  
 Denver, Colorado 80222  
 Phone: 303-593-2618  
 Fax: 913-438-7777

ENGINEERING LICENSE:

STATE OF COLORADO  
 STATE CERTIFICATE OF AUTHORIZATION #20041302439  
 ENGINEER: PE #: DISCIPLINE:  
 MILO MICHAEL L. OWENS 43082 STRUCTURAL/CIVIL SC  
 TMS TERRANCE M. SUPPER 38490 ELECTRICAL E  
 SDK SHELTON D. KEISLING 49843 ELECTRICAL E

DRAWING NOTICE:

THIS DRAWING HAS NOT BEEN PUBLISHED AND IS THE SOLE PROPERTY OF SSC. IT IS TO BE USED ONLY FOR THE PROJECT AND IN CONFORMANCE WITH THE TERMS OF THE BORROWER'S AGREEMENT. THE BORROWER AGREES TO RETURN IT UPON REQUEST AND AGREES THAT IT WILL NOT BE REPRODUCED, COPIED, LENT OR OTHERWISE DISPOSED OF DIRECTLY OR INDIRECTLY, NOR USED FOR ANY PURPOSE OTHER THAN THAT FOR WHICH IT IS FURNISHED.

SUBMITTALS

DESCRIPTION	DATE	BY	REV
ISSUED FOR REVIEW	07/21/17	JRH	C
REISSUED FOR REVIEW	08/16/17	JRH	D
REISSUED FOR REVIEW	08/29/17	JRH	E
REISSUED FOR REVIEW	08/31/17	JRH	F
REISSUED FOR REVIEW	09/22/17	JRH	G
REISSUED FOR REVIEW	12/05/17	HEE	H

SITE NAME:

**GALLEY RD & N CIRCLE DR**

SITE NUMBER:

**COU2128**

SITE ADDRESS:

1225 N CIRCLE DR  
 COLORADO SPRINGS,  
 COLORADO 80909

SHEET DESCRIPTION:

**OVERALL SITE PLAN**

SSC #:

SHEET NUMBER:

**A-1.1**

FIGURE 1

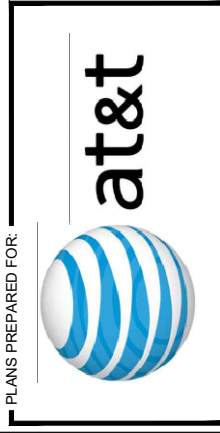
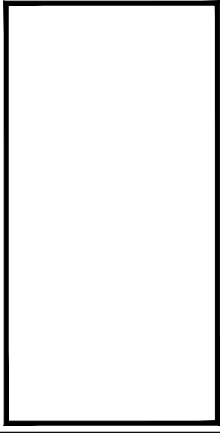

PLANS PREPARED BY:

4155 E. Jewell Avenue, Suite 414  
Denver, Colorado 80222  
Phone: 303-593-2618  
Fax: 913-438-7777

ENGINEERING LICENSE:

STATE OF COLORADO  
STATE CERTIFICATE OF AUTHORIZATION #20041302439  
ENGINEER: PE # DISCIPLINE:  
MILO MICHAEL OWENS 43082 STRUCTURAL/CIVIL SC  
TMS TERRANCE M. SUPER 38490 ELECTRICAL E  
SDK SHELTON D. KEISLING 48643 ELECTRICAL E

DRAWING NOTICE:

THIS DRAWING HAS NOT BEEN PUBLISHED AND IS THE SOLE PROPERTY OF SSC. IT IS TO BE USED ONLY FOR THE PROJECT AND SITE SPECIFICALLY IDENTIFIED HEREIN. ANY REUSE OR REPRODUCTION OF THIS DRAWING WITHOUT THE WRITTEN PERMISSION OF SSC IS STRICTLY PROHIBITED. THE BORROWER PROMISES AND AGREES TO RETURN IT UPON REQUEST AND AGREES THAT IT WILL NOT BE REPRODUCED, COPIED, LENT OR OTHERWISE DISPOSED OF DIRECTLY OR INDIRECTLY, NOR USED FOR ANY PURPOSE OTHER THAN THAT FOR WHICH IT IS FURNISHED.

REVISION	DESCRIPTION	DATE	BY	REV
07/21/17	ISSUED FOR REVIEW	07/21/17	JRH	C
08/16/17	REISSUED FOR REVIEW	08/16/17	JRH	D
08/29/17	REISSUED FOR REVIEW	08/29/17	JRH	E
09/21/17	REISSUED FOR REVIEW	09/21/17	JRH	F
09/22/17	REISSUED FOR REVIEW	09/22/17	JRH	G
12/05/17	REISSUED FOR REVIEW	12/05/17	HEE	H

SITE NAME:  
**GALLEY RD & N CIRCLE DR**

SITE NUMBER:  
**COU2128**

SITE ADDRESS:  
**1225 N CIRCLE DR  
COLORADO SPRINGS,  
COLORADO 80909**

SHEET DESCRIPTION:  
**ENLARGED SITE PLAN**

SSC #:  
**A-1.2**

CPC CM1 17-00141

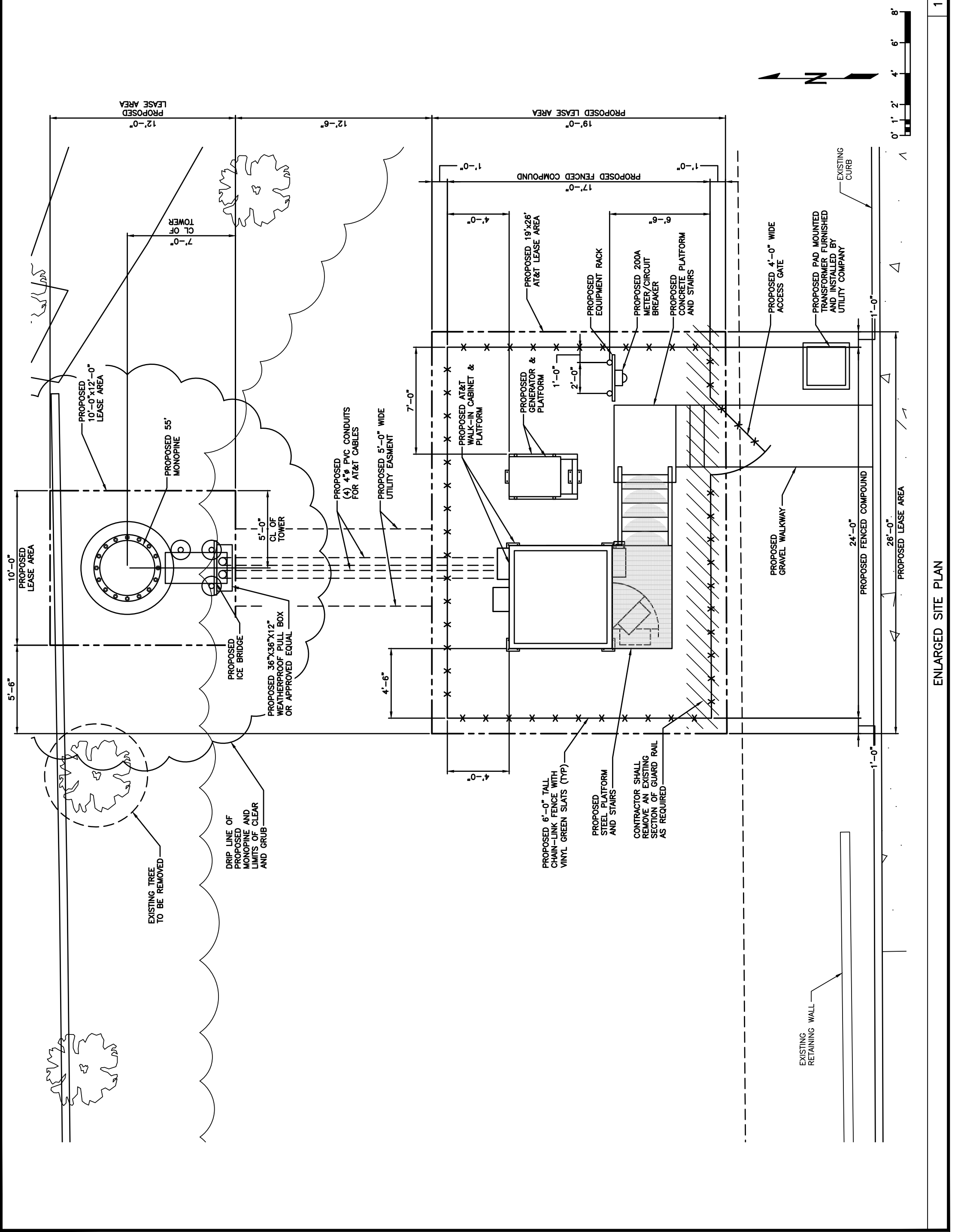

ENLARGED SITE PLAN

FIGURE 1

- NOTES**
- ALL MAIN CABLES WILL BE GROUNDED W/ COAXIAL CABLE GROUNDING KITS AT:
    - THE ANTENNA LEVEL
    - MID LEVEL IF TOWER IS OVER 200'
    - BASE OF TOWER PRIOR TO TURNING HORIZONTAL
    - OUTSIDE THE EQUIPMENT SHELTER AT ENTRY PORT
    - INSIDE THE EQUIPMENT SHELTER AT THE ENTRY PORT.
  - ALL PROPOSED GROUNDING BAR DOWNLEADS ARE TO BE TERMINATED TO THE EXISTING ADJACENT GROUNDING BAR DOWNLEADS A MINIMUM DISTANCE OF 4'-0" BELOW GROUNDING BAR. TERMINATIONS MAY BE EXOTHERMIC OR COMPRESSION.
  - THE CONTRACTOR SHALL BE RESPONSIBLE FOR VERIFYING THE ANTENNA AND THE COAX CONFIGURATION, MAKE AND MODELS, PRIOR TO INSTALLATION.
  - ANTENNA CONTRACTOR SHALL FURNISH AND INSTALL A 12'-6" ANTENNA SECTOR MOUNT, INCLUDING ALL HARDWARE.
  - ALL CONNECTIONS FOR HANGERS, SUPPORTS, BRACING, ETC. SHALL BE INSTALLED PER TOWER MANUFACTURER'S STANDARD DETAILS.
  - THE EXISTING TOWER IS CURRENTLY BEING ANALYZED BY OTHERS TO DETERMINE ITS STRUCTURAL CAPACITY TO CARRY THE PROPOSED NEW EQUIPMENT. THESE DRAWINGS HAVE BEEN CREATED BASED ON THE ASSUMPTION THE STRUCTURAL ANALYSIS WILL SHOW THAT THE TOWER HAS SUFFICIENT CAPACITY TO SUPPORT THE PROPOSED NEW LOADS. INSTALLATION OF THE COAX AND ANTENNAS SHALL NOT COMMENCE UNTIL AN APPROVED STRUCTURAL ANALYSIS HAS BEEN RECEIVED BY THE OWNER OR AT&T.
  - CONTRACTOR SHALL REFERENCE THE TOWER STRUCTURAL ANALYSIS/DESIGN DRAWINGS FOR DIRECTIONS ON CABLE DISTRIBUTION/ROUTING.

**COAXIAL ANTENNA CABLE NOTES**

- TYPES AND SIZES OF THE ANTENNA CABLE ARE BASED ON ESTIMATED LENGTHS. PRIOR TO ORDERING CABLE, SUBCONTRACTOR SHALL VERIFY ACTUAL LENGTH BASED ON CONSTRUCTION LAYOUT AND NOTIFY THE PROJECT MANAGER IF ACTUAL LENGTHS EXCEED ESTIMATED LENGTHS.
- CONTRACTOR SHALL VERIFY THE DOWN-TILT OF EACH ANTENNA WITH A DIGITAL LEVEL
- CONTRACTOR TO CONFIRM COAX COLOR CODING PRIOR TO CONSTRUCTION. REFER TO "ANTENNA SYSTEM LABELING STANDARD" ND-00027 REFER TO THE LATEST VERSION.
- ALL JUMPERS TO THE ANTENNAS FROM THE MAIN TRANSMISSION LINE WILL BE 1/2" DIA. LDF AND SHALL NOT EXCEED 6'-0".
- ALL COAXIAL CABLE WILL BE SECURED TO THE DESIGNED SUPPORT STRUCTURE, IN AN APPROVED MANNER, AT DISTANCES NOT TO EXCEED 4'-0" OC.
- CONTRACTOR MUST FOLLOW ALL MANUFACTURER'S RECOMMENDATIONS REGARDING BOTH THE INSTALLATION AND GROUNDING OF ALL COAXIAL CABLES, CONNECTORS, ANTENNAS, AND ALL OTHER EQUIPMENT.
- WEATHERPROOF ALL ANTENNA CONNECTORS WITH SELF AMALGAMATING TAPE. WEATHERPROOFING SHALL BE COMPLETED IN STRICT ACCORDANCE WITH AT&T STANDARDS.

**ANTENNA MOUNTING NOTES**

- DESIGN AND CONSTRUCTION OF ANTENNA SUPPORTS SHALL CONFORM TO CURRENT ANS/NA-222 STANDARDS OR APPLICABLE LOCAL CODES.
- ALL STEEL MATERIALS SHALL BE GALVANIZED AFTER FABRICATION IN ACCORDANCE WITH ASTM A123 "ZINC (HOT-DIP GALVANIZED) COATINGS ON IRON AND STEEL PRODUCTS", UNLESS OTHERWISE NOTED.
- ALL BOLTS, ANCHORS AND MISCELLANEOUS HARDWARE SHALL BE GALVANIZED IN ACCORDANCE WITH ASTM A153 "ZINC-COATING (HOT-DIP) ON IRON AND STEEL HARDWARE", UNLESS OTHERWISE NOTED.
- DAMAGED GALVANIZED SURFACES SHALL BE REPAIRED BY COLD GALVANIZING IN ACCORDANCE WITH ASTM A780.
- ALL ANTENNA MOUNTS SHALL BE INSTALLED WITH LOCK NUTS, DOUBLE NUTS AND SHALL BE TORQUED TO MANUFACTURER'S RECOMMENDATIONS.
- ANTENNA CONTRACTOR SHALL ENSURE ALL ANTENNA MOUNTING PIPES ARE PLUMB AND LEVEL.
- MULTI PORT ANTENNAS: TERMINATE UNUSED ANTENNA PORTS WITH CONNECTOR CAP & WEATHERPROOF THOROUGHLY. JUMPERS FROM THE TMA'S MUST TERMINATE TO OPPOSITE POLARIZATION'S IN EACH SECTOR.
- CONTRACTOR SHALL RECORD THE SERIAL #, SECTOR, AND POSITION OF EACH ACTUATOR INSTALLED AT THE ANTENNAS AND PROVIDE THE DOCUMENTATION TO AT&T.
- CONTRACTOR SHALL INSTALL ANTENNA PER MANUFACTURER'S RECOMMENDATION FOR INSTALLATION AND GROUNDING.

- CONTRACTOR TO REFER TO FINAL RFDS FOR ALL RF DETAILS
- RET CABLE TO BE RUN TO 1ST CARRIER LTE RRH, AND DAISY CHAINED TO ALL ACTIVE SECTOR ANTENNAS
- REFER TO GENERAL NOTES FOR ANTENNA MOUNTING INFORMATION
- DO NOT EXCEED 15' WIRE LENGTH FROM SURGE SUPPRESSOR TO RRH
- MAINTAIN MINIMUM SEPARATION BETWEEN ALL EQUIPMENT

**ANTENNA LAYOUT**

NOT TO SCALE

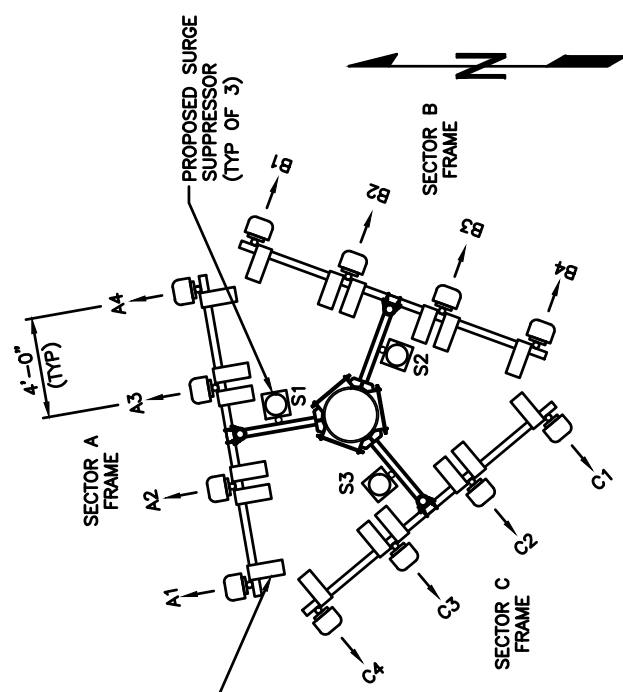

- (12) PROPOSED 8' ANTENNAS
- (18) PROPOSED RRH'S
- (3) PROPOSED SURGE SUPPRESSOR'S
- PROPOSED 4'-0" MICROWAVE ANTENNA. FINAL HEIGHT AND AZIMUTH TO BE DETERMINED.

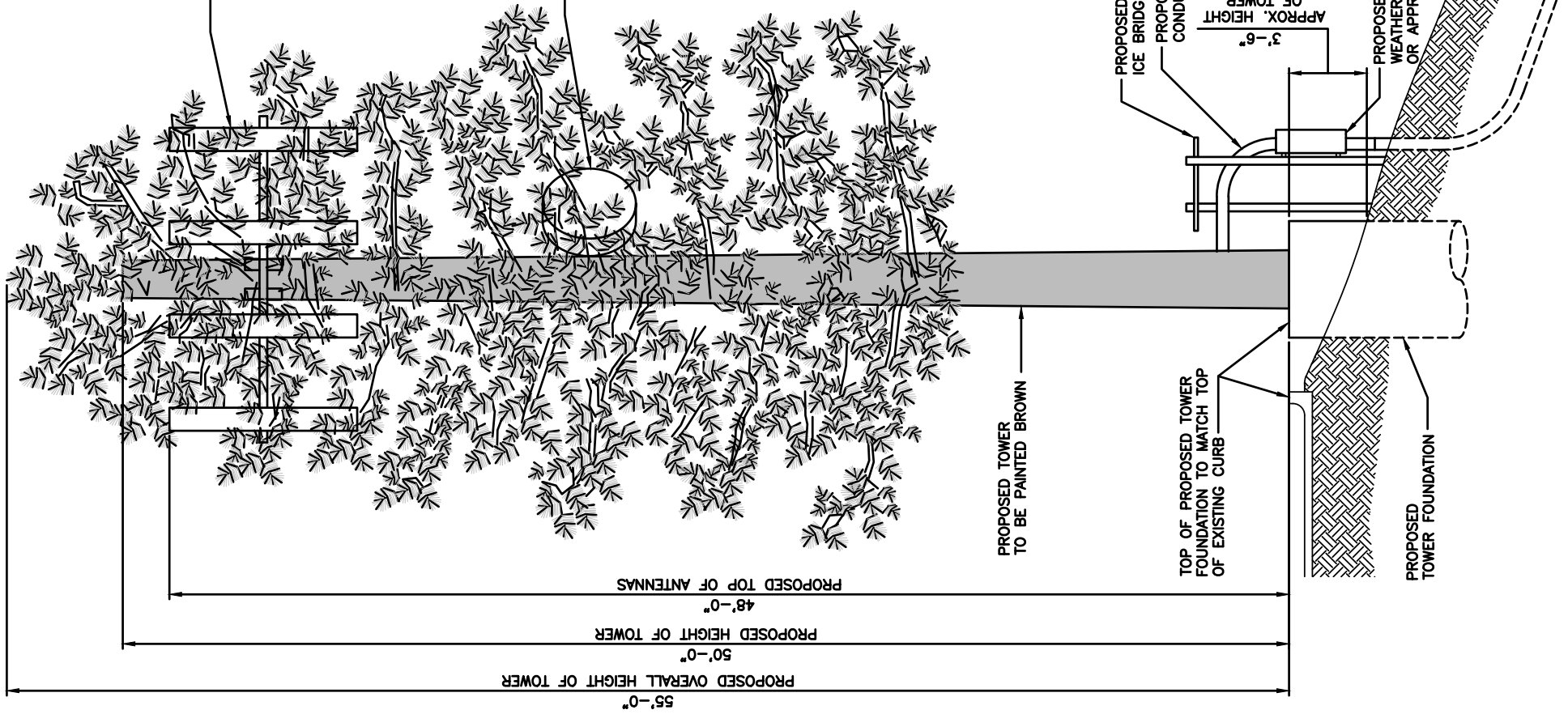

SECTOR	TYPE	TECHNOLOGY	SQUID NO.
A1	NEW	LTE	S1
A2	NEW	LTE	S1
A3	NEW	LTE	S1
A4	NEW	LTE	S1
B1	NEW	LTE	S2
B2	NEW	LTE	S2
B3	NEW	LTE	S2
B4	NEW	LTE	S2
C1	NEW	LTE	S3
C2	NEW	LTE	S3
C3	NEW	LTE	S3
C4	NEW	LTE	S3

EQUIPMENT	DISTANCE & CABLE TYPE			SECTOR	TOTAL CABLE LENGTH	FINAL DC VOLTAGE
	DISTANCE & CABLE TYPE	DISTANCE & CABLE TYPE	DISTANCE & CABLE TYPE			
RRH	12' 8-AWG 2	150' (2) 8-AWG 6	150' (2) 8-AWG 6	ALPHA	90'	41.16
RRH	12' 8-AWG 2	150' (2) 8-AWG 6	150' (2) 8-AWG 6	BETA	90'	41.53
RRH	12' 8-AWG 2	150' (2) 8-AWG 6	150' (2) 8-AWG 6	GAMMA	90'	41.76

**FIGURE 1**

**TOWER ELEVATION & ANTENNA LAYOUT**

PLANS PREPARED FOR:

PLANS PREPARED BY:

4155 E. Jewell Avenue, Suite 414  
Denver, Colorado 80222  
Phone: 303-593-2618  
Fax: 913-438-7777

ENGINEERING LICENSE:

STATE OF COLORADO  
STATE CERTIFICATE OF AUTHORIZATION #20041302439  
ENGINEER: PE #:  
MLO MICHAEL L. OWENS 43092 STRUCTURAL/CIVIL SC  
TMS TERRANCE M. SUPPER 36490 ELECTRICAL E  
SDK SHELTON D. KEISLING 49843 ELECTRICAL E

DRAWING NOTICE:

THIS DRAWING HAS NOT BEEN PUBLISHED AND IS THE SOLE PROPERTY OF AT&T. IT IS TO BE USED ONLY FOR THE PROJECT AND IN CONSIDERATION OF THE LOAN OF THIS DRAWING THE BORROWER PROMISES AND AGREES TO RETURN IT UPON REQUEST AND AGREES THAT IT WILL NOT BE REPRODUCED, COPIED, LENT OR OTHERWISE DISPOSED OF DIRECTLY OR INDIRECTLY, NOR USED FOR ANY PURPOSE OTHER THAN FOR WHICH IT IS FURNISHED.

DESCRIPTION	DATE	BY	REV
ISSUED FOR REVIEW	07/21/17	JRH	C
REISSUED FOR REVIEW	08/16/17	JRH	D
REISSUED FOR REVIEW	08/29/17	JRH	E
REISSUED FOR REVIEW	09/21/17	JRH	F
REISSUED FOR REVIEW	09/22/17	JRH	G
REISSUED FOR REVIEW	12/05/17	HEE	H

SITE NAME:

**GALLEY RD & N CIRCLE DR**

SITE NUMBER:

**COU2128**

SITE ADDRESS:

1225 N CIRCLE DR  
COLORADO SPRINGS,  
COLORADO 80909

SHEET DESCRIPTION:

**TOWER ELEVATION & ANTENNA LAYOUT**

SSC #:

**A-2**

CPC CM1 17-00141

PLANS PREPARED FOR:



PLANS PREPARED BY:

4155 E. Jewell Avenue, Suite 414  
Denver, Colorado 80222  
Phone: 303-593-2618  
Fax: 913-438-7777



ENGINEERING LICENSE:

STATE OF COLORADO  
STATE CERTIFICATE OF AUTHORIZATION #20041302439  
ENGINEER: PE # DISCIPLINE:  
MILO MICHAEL L. OWENS 43002 STRUCTURAL/CIVIL SC  
TMS TERRANCE M. SUPER 38490 ELECTRICAL E  
SDK SHELTON D. KEISLING 49643 ELECTRICAL E

DRAWING NOTICE:

THIS DRAWING HAS NOT BEEN PUBLISHED AND IS THE SOLE PROPERTY OF SSC. IT IS TO BE USED ONLY FOR THE PROJECT AND FOR THE CONSTRUCTION OF THE PROJECT. IT IS NOT TO BE REPRODUCED, COPIED, LENT OR OTHERWISE DISPOSED OF DIRECTLY OR INDIRECTLY, NOR USED FOR ANY PURPOSE OTHER THAN THAT FOR WHICH IT IS FURNISHED.

SUBMITTALS

DESCRIPTION	DATE	BY	REV
ISSUED FOR REVIEW	07/21/17	JRH	C
REISSUED FOR REVIEW	08/16/17	JRH	D
REISSUED FOR REVIEW	08/29/17	JRH	E
REISSUED FOR REVIEW	08/31/17	JRH	F
REISSUED FOR REVIEW	09/22/17	JRH	G
REISSUED FOR REVIEW	12/05/17	HEE	H

SITE NAME:

GALLEY RD &  
N CIRCLE DR

SITE NUMBER:

COU2128

SITE ADDRESS:

1225 N CIRCLE DR  
COLORADO SPRINGS,  
COLORADO 80909

SHEET DESCRIPTION:

SITE ELEVATION  
(EAST)

SSC #:

SHEET NUMBER:

A-3.0

CPC CM1 17-00141

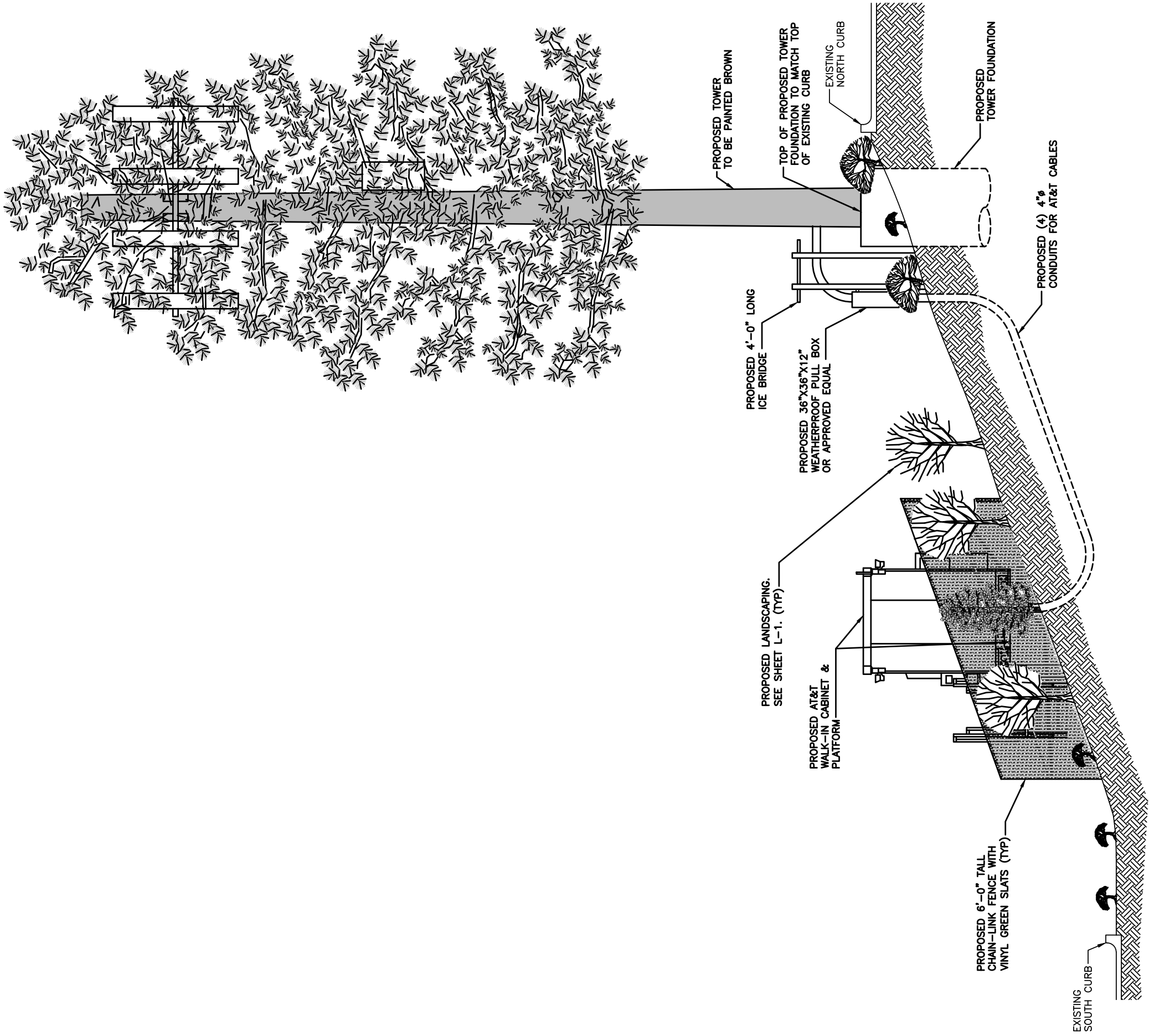

SITE ELEVATION (EAST)

1

FIGURE 1

PLANS PREPARED FOR:



PLANS PREPARED BY:

4155 E. Jewell Avenue, Suite 414  
Denver, Colorado 80222  
Phone: 303-593-2618  
Fax: 913-438-7777

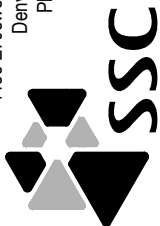

ENGINEERING LICENSE:

STATE OF COLORADO  
STATE CERTIFICATE OF AUTHORIZATION #2004130249  
ENGINEER: PE #: DISCIPLINE:  
MLO MICHAEL L. OWENS 43082 STRUCTURAL/CIVIL SC  
TMS TERRANCE M. SUPPER 38490 ELECTRICAL E  
SDK SHELTON D. KEISLING 49643 ELECTRICAL E

DRAWING NOTICE:

THIS DRAWING HAS NOT BEEN PUBLISHED AND IS THE SOLE PROPERTY OF SSC. IT IS TO BE USED ONLY FOR THE PROJECT AND IN CONSIDERATION OF THE LOAN OF THIS DRAWING THE BORROWER PROMISES AND AGREES TO RETURN IT UPON REQUEST AND AGREES THAT IT WILL NOT BE REPRODUCED, COPIED, LENT OR OTHERWISE DISPOSED OF DIRECTLY OR INDIRECTLY, NOR USED FOR ANY PURPOSE OTHER THAN FOR WHICH IT IS FURNISHED.

SUBMITTALS	DESCRIPTION	DATE	BY	REV
ISSUED FOR REVIEW		07/21/17	JRH	C
REISSUED FOR REVIEW		08/16/17	JRH	D
REISSUED FOR REVIEW		08/29/17	JRH	E
REISSUED FOR REVIEW		08/31/17	JRH	F
REISSUED FOR REVIEW		09/22/17	JRH	G
REISSUED FOR REVIEW		12/05/17	HEE	H

SITE NAME:

GALLEY RD &  
N CIRCLE DR

SITE NUMBER:

COU2128

SITE ADDRESS:

1225 N CIRCLE DR  
COLORADO SPRINGS,  
COLORADO 80909

SHEET DESCRIPTION:

SITE ELEVATION  
(WEST)

SSC #:

SHEET NUMBER:

A-3.1

CPC CM1 17-00141

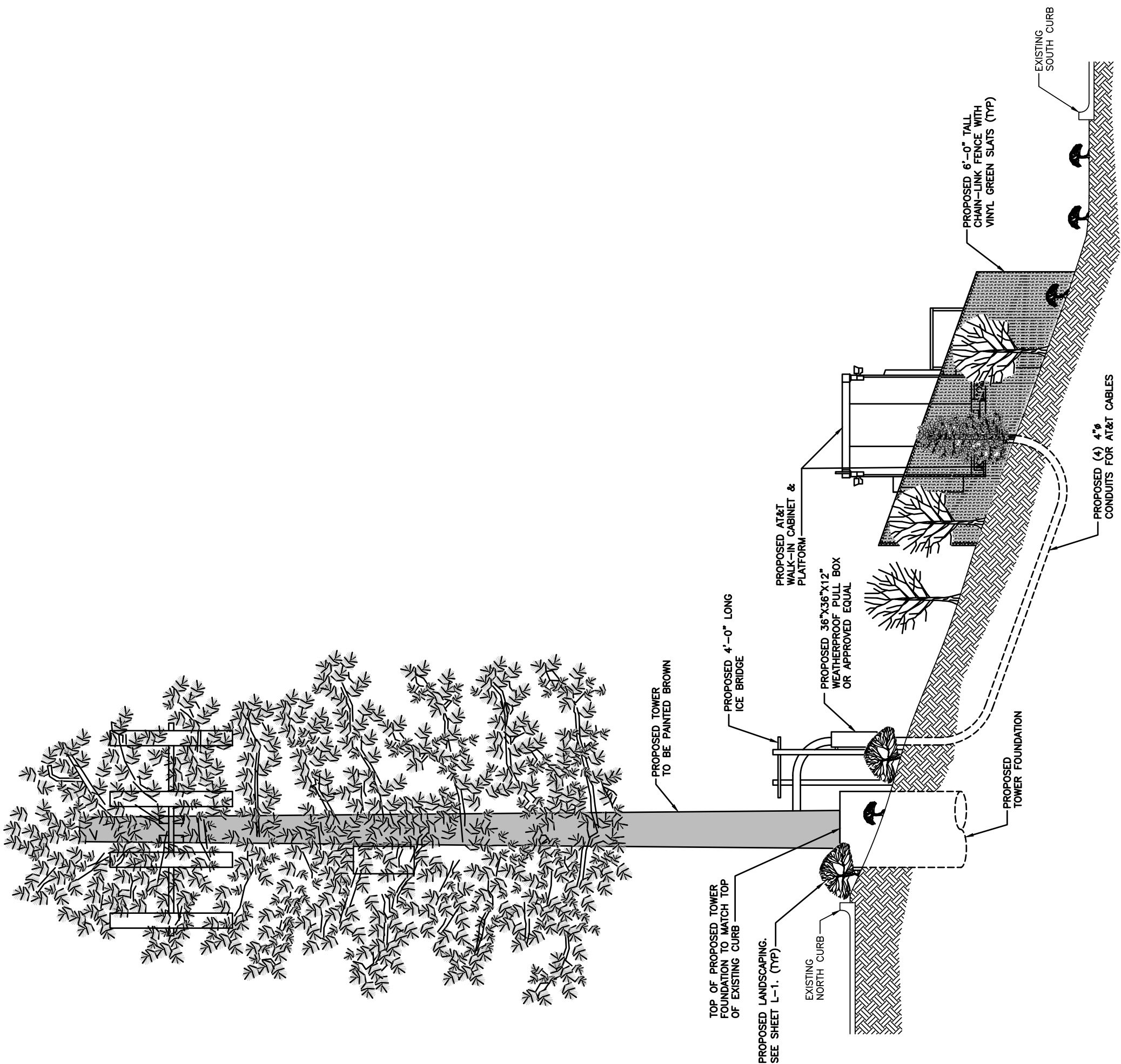

SITE ELEVATION (WEST)

1

FIGURE 1

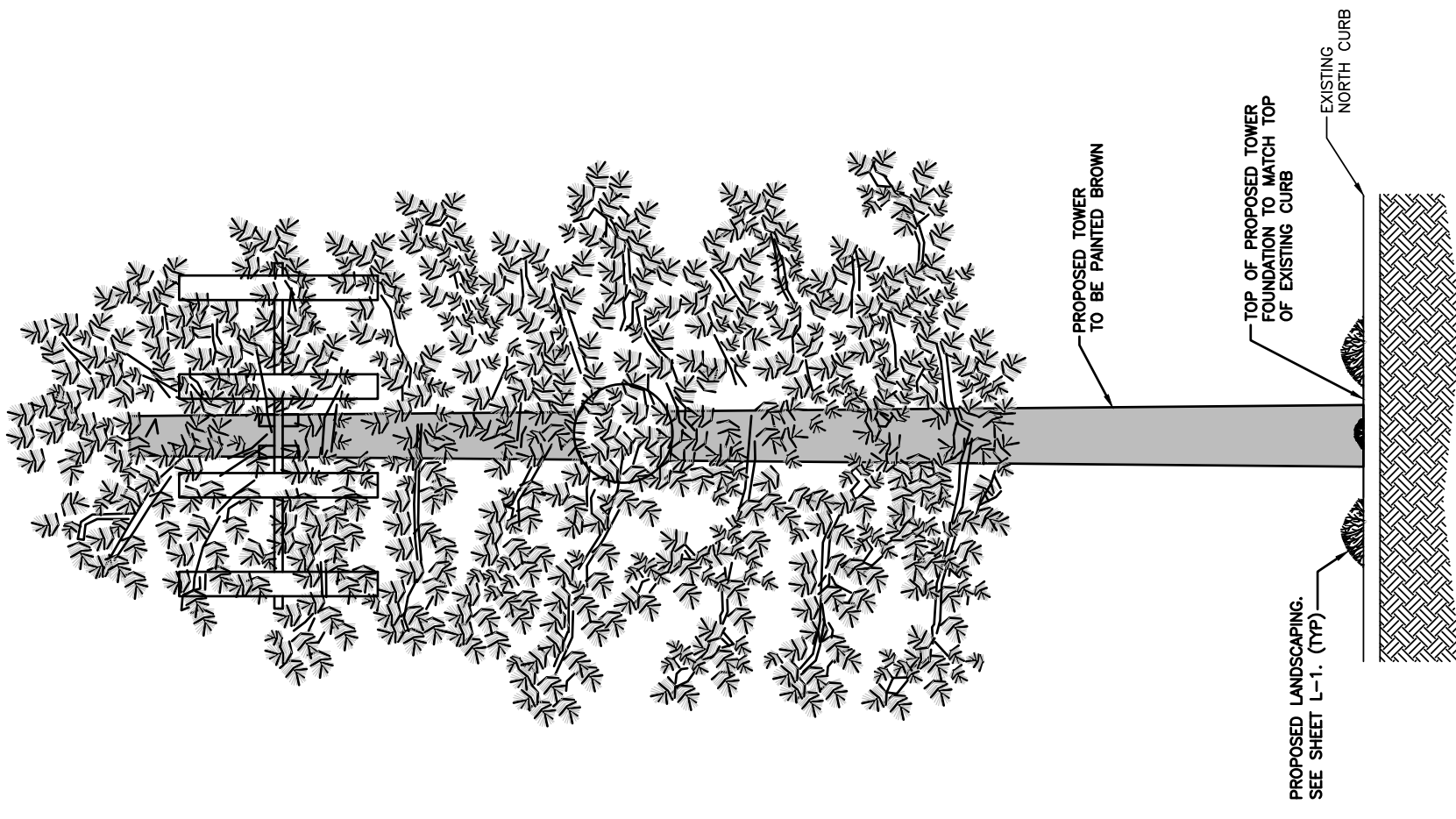

SITE ELEVATION (NORTH)

PLANS PREPARED FOR:

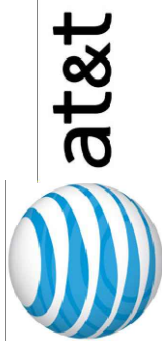

PLANS PREPARED BY:

4155 E. Jewell Avenue, Suite 414  
 Denver, Colorado 80222  
 Phone: 303-593-2618  
 Fax: 913-438-7777



ENGINEERING LICENSE:

STATE OF COLORADO  
 STATE CERTIFICATE OF AUTHORIZATION #2004130249  
 ENGINEER: PE #: DISCIPLINE:  
 MLO MICHAEL L. OWENS 43082 STRUCTURAL/CIVIL SC  
 TMS TERRANCE M. SUPPER 38490 ELECTRICAL E  
 SDK SHELTON D. KEISLING 49643 ELECTRICAL E

DRAWING NOTICE:

THIS DRAWING HAS NOT BEEN PUBLISHED AND IS THE SOLE PROPERTY OF SSC. IT IS TO BE USED ONLY FOR THE PROJECT AND IN CONSIDERATION OF THE LOAN OF THIS DRAWING THE BORROWER PROMISES AND AGREES TO RETURN IT UPON REQUEST AND AGREES THAT IT WILL NOT BE REPRODUCED, COPIED, LENT OR OTHERWISE DISPOSED OF DIRECTLY OR INDIRECTLY, NOR USED FOR ANY PURPOSE OTHER THAN FOR WHICH IT IS FURNISHED.

SUBMITTALS

DESCRIPTION	DATE	BY	REV
RESUBMITTED FOR REVIEW	07/21/17	JRH	C
RESUBMITTED FOR REVIEW	08/16/17	JRH	D
RESUBMITTED FOR REVIEW	08/29/17	JRH	E
RESUBMITTED FOR REVIEW	08/31/17	JRH	F
RESUBMITTED FOR REVIEW	09/22/17	JRH	G
RESUBMITTED FOR REVIEW	12/05/17	HEE	H

SITE NAME:

GALLEY RD &  
 N CIRCLE DR

SITE NUMBER:

COU2128

SITE ADDRESS:

1225 N CIRCLE DR  
 COLORADO SPRINGS,  
 COLORADO 80909

SHEET DESCRIPTION:

SITE ELEVATION  
 (NORTH)

SSC #:

SHEET NUMBER:

A-3.2

FIGURE 1



PLANS PREPARED FOR:

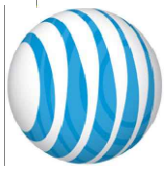

PLANS PREPARED BY:

4155 E. Jewell Avenue, Suite 414  
Denver, Colorado 80222  
Phone: 303-593-2618  
Fax: 913-438-7777

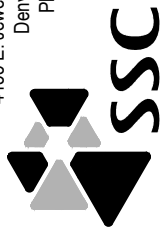

ENGINEERING LICENSE:

STATE OF COLORADO

STATE CERTIFICATE OF AUTHORIZATION #20041302439

ENGINEER: PE #: DISCIPLINE:

MLO MICHAEL L. OWENS 43082 STRUCTURAL/CIVIL SC

TMS TERRANCE M. SUPER 38490 ELECTRICAL E

SDK SHELTON D. KEISLING 49643 ELECTRICAL E

DRAWING NOTICE:

THIS DRAWING HAS NOT BEEN PUBLISHED AND IS THE SOLE PROPERTY OF SSC. IT IS TO BE USED ONLY FOR THE PROJECT AND IN CONSIDERATION OF THE LOAN OF THIS DRAWING THE BORROWER PROMISES AND AGREES TO RETURN IT UPON REQUEST AND AGREES THAT IT WILL NOT BE REPRODUCED, COPIED, LENT OR OTHERWISE DISPOSED OF DIRECTLY OR INDIRECTLY, NOR USED FOR ANY PURPOSE OTHER THAN FOR WHICH IT IS FURNISHED.

SUBMITTALS

DESCRIPTION	DATE	BY	REV
ISSUED FOR REVIEW	07/21/17	JRH	C
REISSUED FOR REVIEW	08/16/17	JRH	D
REISSUED FOR REVIEW	08/29/17	JRH	E
REISSUED FOR REVIEW	08/31/17	JRH	F
REISSUED FOR REVIEW	09/22/17	JRH	G
REISSUED FOR REVIEW	12/05/17	HEE	H

SITE NAME:

GALLEY RD &  
N CIRCLE DR

SITE NUMBER:

COU2128

SITE ADDRESS:

1225 N CIRCLE DR  
COLORADO SPRINGS,  
COLORADO 80909

SHEET DESCRIPTION:

SITE ELEVATION  
(SOUTH)

SSC #:

SHEET NUMBER:

A-3.3

CPC CM1 17-00141

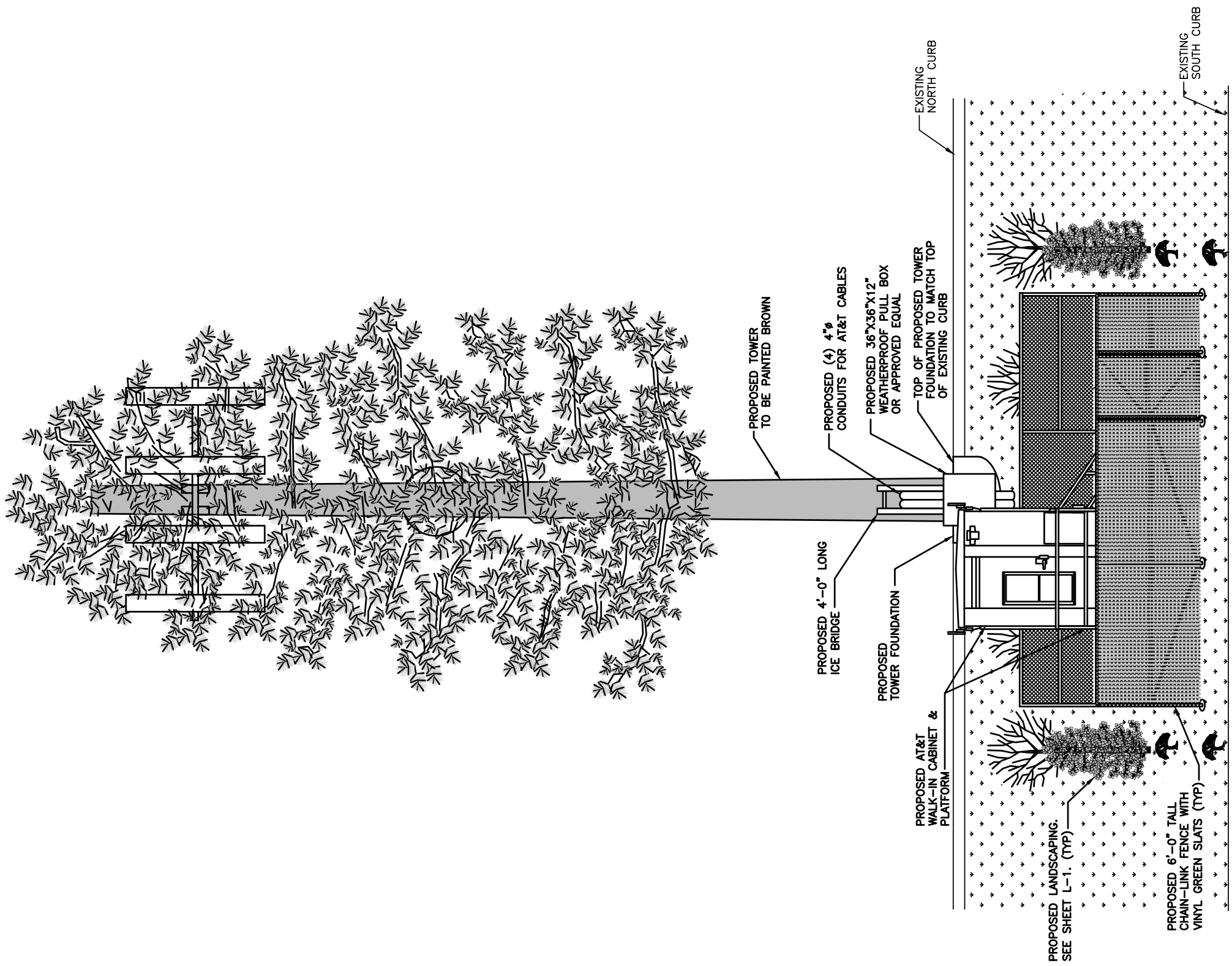

SITE ELEVATION (SOUTH)

1

FIGURE 1

PLANS PREPARED FOR:



PLANS PREPARED BY:



4155 E. Jewell Avenue, Suite 414  
Denver, Colorado 80222  
Phone: 303-593-2618  
Fax: 913-438-7777

ENGINEERING LICENSE:

STATE OF COLORADO  
STATE CERTIFICATE OF AUTHORIZATION #20041302439  
ENGINEER: PE #: DISCIPLINE:  
MILO MICHAEL L. OWENS 43092 STRUCTURAL/CIVIL SC E  
TMS TERRANCE M. SUPPER 38490 ELECTRICAL E  
SDK SHELTON D. KEISLING 49843 ELECTRICAL E

DRAWING NOTICE:

THIS DRAWING HAS NOT BEEN PUBLISHED AND IS THE SOLE PROPERTY OF SSC. IT IS TO BE USED ONLY FOR THE PROJECT AND SITE SPECIFICALLY IDENTIFIED IN THE TITLE BLOCK. ANY REUSE OR MODIFICATION OF THIS DRAWING WITHOUT THE WRITTEN CONSENT OF SSC IS STRICTLY PROHIBITED. THE BORROWER AGREES TO RETURN IT UPON REQUEST AND AGREES THAT IT WILL NOT BE REPRODUCED, COPIED, LENT OR OTHERWISE DISPOSED OF DIRECTLY OR INDIRECTLY, NOR USED FOR ANY PURPOSE OTHER THAN THAT FOR WHICH IT IS FURNISHED.

DESCRIPTION	DATE	BY	REV
RESUBMITTED FOR REVIEW	07/21/17	JRH	C
RESUBMITTED FOR REVIEW	08/16/17	JRH	D
RESUBMITTED FOR REVIEW	08/29/17	JRH	E
RESUBMITTED FOR REVIEW	08/31/17	JRH	F
RESUBMITTED FOR REVIEW	09/22/17	JRH	G
RESUBMITTED FOR REVIEW	12/05/17	HEE	H

SITE NAME:  
**GALLEY RD & N CIRCLE DR**

SITE NUMBER:  
**COU2128**

SITE ADDRESS:  
**1225 N CIRCLE DR  
COLORADO SPRINGS,  
COLORADO 80909**

SHEET DESCRIPTION:  
**LANDSCAPE PLAN**

SSC #:  
**L-1**

THIS DRAWING HAS NOT BEEN PUBLISHED AND IS THE SOLE PROPERTY OF SSC. IT IS TO BE USED ONLY FOR THE PROJECT AND SITE SPECIFICALLY IDENTIFIED IN THE TITLE BLOCK. ANY REUSE OR MODIFICATION OF THIS DRAWING WITHOUT THE WRITTEN CONSENT OF SSC IS STRICTLY PROHIBITED. THE BORROWER AGREES TO RETURN IT UPON REQUEST AND AGREES THAT IT WILL NOT BE REPRODUCED, COPIED, LENT OR OTHERWISE DISPOSED OF DIRECTLY OR INDIRECTLY, NOR USED FOR ANY PURPOSE OTHER THAN THAT FOR WHICH IT IS FURNISHED.

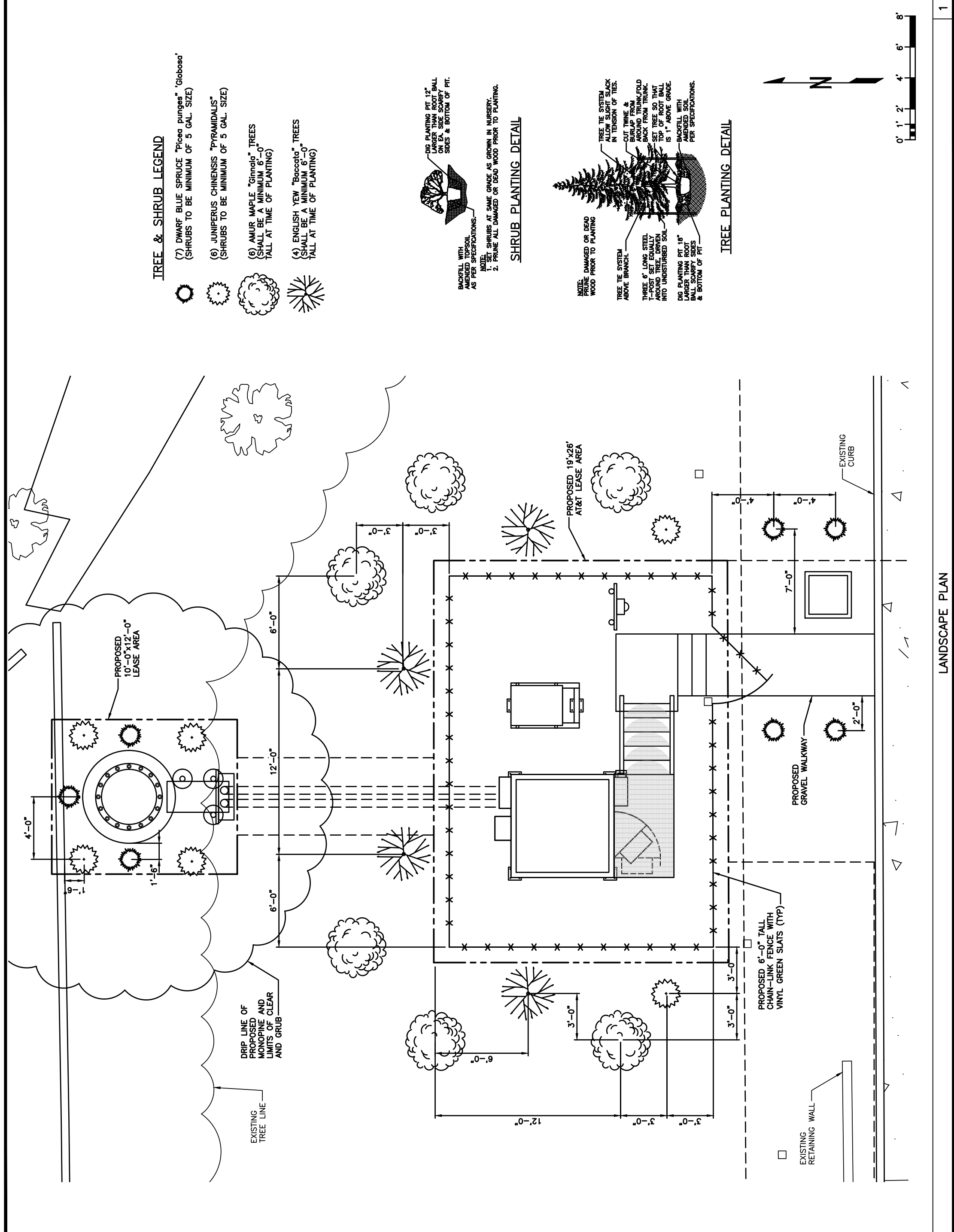
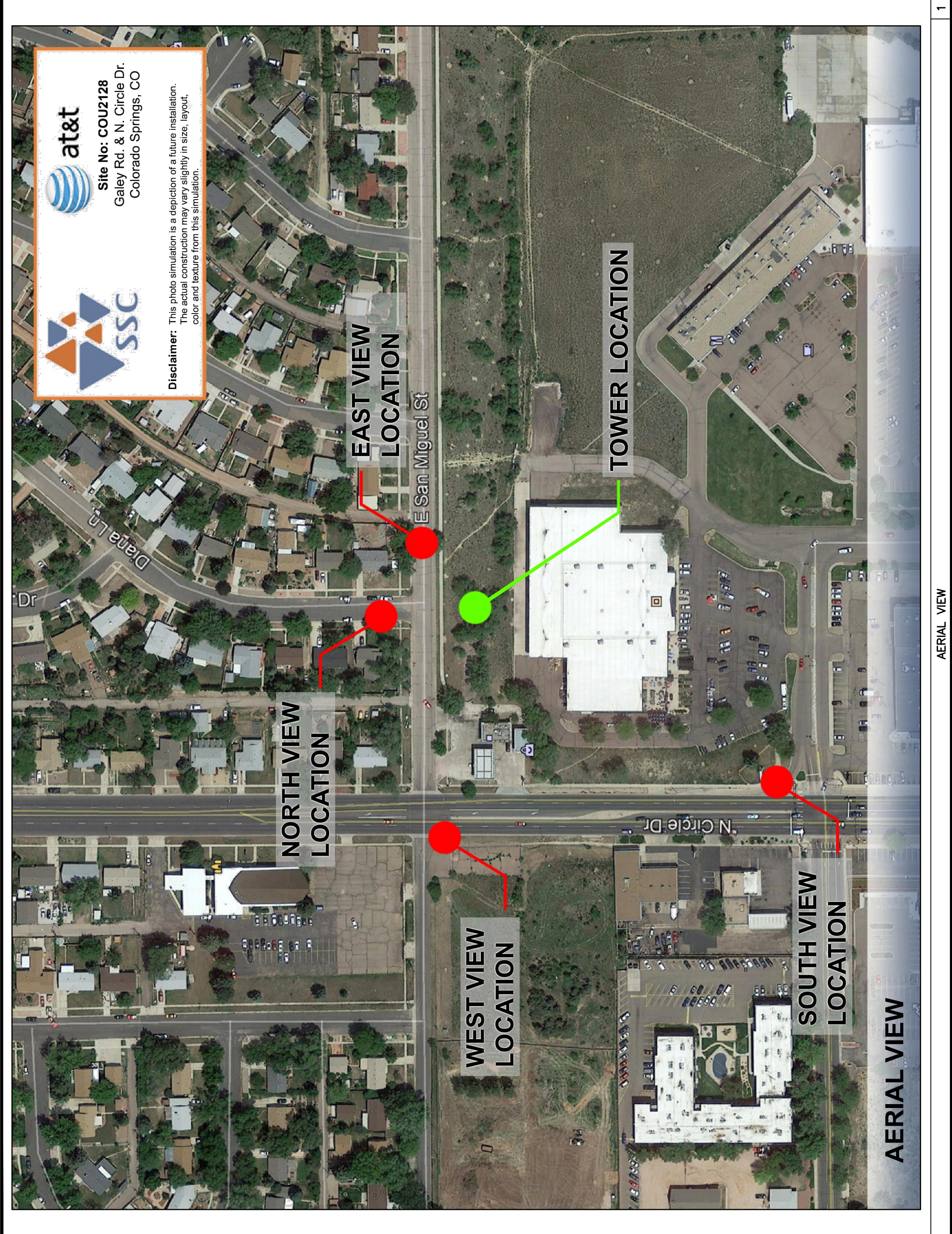

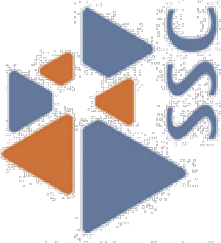

FIGURE 1





**Site No: COU2128**  
Galley Rd. & N. Circle Dr.  
Colorado Springs, CO

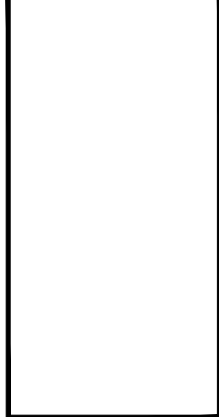

**Disclaimer:** This photo simulation is a depiction of a future installation. The actual construction may vary slightly in size, layout, color and texture from this simulation.

PLANS PREPARED FOR:



PLANS PREPARED BY:  
4155 E. Jewell Avenue, Suite 414  
Denver, Colorado 80222  
Phone: 303-593-2618  
Fax: 913-438-7777

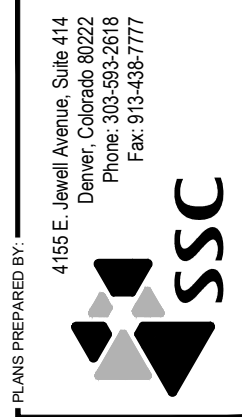

ENGINEERING LICENSE:  
STATE OF COLORADO  
STATE CERTIFICATE OF AUTHORIZATION #2004130249  
ENGINEER: PE # DISCIPLINE:  
MILO MICHAEL OWENS 43082 STRUCTURAL/CIVIL SC  
TMS TERRANCE M SUPER 38490 ELECTRICAL E  
SDK SHELTON D KEISLING 48643 ELECTRICAL E

DRAWING NOTICE:  
THIS DRAWING HAS NOT BEEN PUBLISHED AND IS THE SOLE PROPERTY OF SSC. IT IS TO BE USED ONLY FOR THE PROJECT AND FOR THE SPECIFIC PURPOSES STATED HEREIN. ANY REUSE OR MODIFICATION OF THIS DRAWING WITHOUT THE WRITTEN CONSENT OF SSC IS STRICTLY PROHIBITED. THE BORROWER PROMISES AND AGREES TO RETURN IT UPON REQUEST AND AGREES THAT IT WILL NOT BE REPRODUCED, COPIED, LENT OR OTHERWISE DISPOSED OF DIRECTLY OR INDIRECTLY, NOR USED FOR ANY PURPOSE OTHER THAN FOR WHICH IT IS FURNISHED.

DESCRIPTION	DATE	BY	REV
ISSUED FOR REVIEW	07/21/17	JRH	C
REISSUED FOR REVIEW	08/16/17	JRH	D
REISSUED FOR REVIEW	08/29/17	JRH	E
REISSUED FOR REVIEW	08/31/17	JRH	F
REISSUED FOR REVIEW	09/22/17	JRH	G
REISSUED FOR REVIEW	12/05/17	HEE	H

SITE NAME:  
**GALLEY RD & N CIRCLE DR**

SITE NUMBER:  
**COU2128**

SITE ADDRESS:  
**1225 N CIRCLE DR  
COLORADO SPRINGS,  
COLORADO 80909**

SHEET DESCRIPTION:  
**AERIAL  
VIEW**

SSC #:  
**PS-1**

CPC CM1 17-00141

AERIAL VIEW

1

FIGURE 1



EXISTING WEST VIEW

EXISTING WEST VIEW

1



PROPOSED WEST VIEW

PROPOSED WEST VIEW

2

PLANS PREPARED FOR:

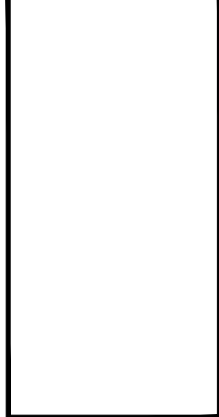

PLANS PREPARED BY:

4155 E. Jewell Avenue, Suite 414  
Denver, Colorado 80222  
Phone: 303-593-2618  
Fax: 913-438-7777

ENGINEERING LICENSE:  
STATE OF COLORADO  
STATE CERTIFICATE OF AUTHORIZATION #20041302439  
ENGINEER: PE #:  
MLO MICHAEL L. OWENS 43082 STRUCTURAL/CIVIL SC  
TMS TERRANCE M. SUPPER 38490 ELECTRICAL E  
SDK SHELTON D. KEISLING 49843 ELECTRICAL E

DRAWING NOTICE:  
THIS DRAWING HAS NOT BEEN PUBLISHED AND IS THE SOLE PROPERTY OF SSC. IT IS NOT TO BE REPRODUCED OR TRANSMITTED IN ANY FORM OR BY ANY MEANS, ELECTRONIC OR MECHANICAL, INCLUDING PHOTOCOPYING, RECORDING, OR BY ANY INFORMATION STORAGE AND RETRIEVAL SYSTEM, WITHOUT THE WRITTEN PERMISSION OF THE LOAN OF THIS DRAWING THE BORROWER PROMISES AND AGREES TO RETURN IT UPON REQUEST AND AGREES THAT IT WILL NOT BE REPRODUCED, COPIED, LENT OR OTHERWISE DISPOSED OF DIRECTLY OR INDIRECTLY, NOR USED FOR ANY PURPOSE OTHER THAN FOR WHICH IT IS FURNISHED.

DESCRIPTION	DATE	BY	REV
ISSUED FOR REVIEW	07/21/17	JRH	C
REISSUED FOR REVIEW	08/16/17	JRH	D
REISSUED FOR REVIEW	08/29/17	JRH	E
REISSUED FOR REVIEW	08/31/17	JRH	F
REISSUED FOR REVIEW	09/22/17	JRH	G
REISSUED FOR REVIEW	12/05/17	HEE	H

SITE NAME:  
GALLEY RD &  
N CIRCLE DR

SITE NUMBER:  
COU2128

SITE ADDRESS:  
1225 N CIRCLE DR  
COLORADO SPRINGS,  
COLORADO 80909

SHEET DESCRIPTION:  
WEST  
VIEWS

SSC #:  
SHEET NUMBER:  
PS-2

FIGURE 1



EXISTING EAST VIEW

EXISTING EAST VIEW

1



PROPOSED EAST VIEW

PROPOSED EAST VIEW

2

PLANS PREPARED FOR:



PLANS PREPARED BY:

4155 E. Jewell Avenue, Suite 414  
Denver, Colorado 80222  
Phone: 303-593-2618  
Fax: 913-438-7777

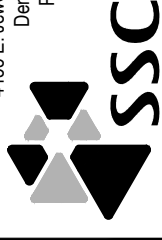

ENGINEERING LICENSE:

STATE OF COLORADO  
STATE CERTIFICATE OF AUTHORIZATION #20041302439  
ENGINEER: PE #: DISCIPLINE:  
MILO MICHAEL L. OWENS 43082 STRUCTURAL/CIVIL SC  
TMS TERRANCE M. SUPPER 38490 ELECTRICAL E  
SDK SHELTON D. KEISLING 49643 ELECTRICAL E

DRAWING NOTICE:

THIS DRAWING HAS NOT BEEN PUBLISHED AND IS THE SOLE PROPERTY OF SSC. IT IS NOT TO BE REPRODUCED OR TRANSMITTED IN ANY FORM OR BY ANY MEANS, ELECTRONIC OR MECHANICAL, INCLUDING PHOTOCOPYING, RECORDING, OR BY ANY INFORMATION STORAGE AND RETRIEVAL SYSTEM, WITHOUT THE WRITTEN PERMISSION OF THE LOAN OF THIS DRAWING THE BORROWER PROMISES AND AGREES TO RETURN IT UPON REQUEST AND AGREES THAT IT WILL NOT BE REPRODUCED, COPIED, LENT OR OTHERWISE DISPOSED OF DIRECTLY OR INDIRECTLY, NOR USED FOR ANY PURPOSE OTHER THAN FOR WHICH IT IS FURNISHED.

SUBMITTALS

DESCRIPTION	DATE	BY	REV
REISSUED FOR REVIEW	07/21/17	JRH	C
REISSUED FOR REVIEW	08/16/17	JRH	D
REISSUED FOR REVIEW	08/29/17	JRH	E
REISSUED FOR REVIEW	08/31/17	JRH	F
REISSUED FOR REVIEW	09/22/17	JRH	G
REISSUED FOR REVIEW	12/05/17	HEE	H

SITE NAME:

GALLEY RD &  
N CIRCLE DR

SITE NUMBER:

COU2128

SITE ADDRESS:

1225 N CIRCLE DR  
COLORADO SPRINGS,  
COLORADO 80909

SHEET DESCRIPTION:

EAST  
VIEWS

SSC #:

SHEET NUMBER:

PS-3

FIGURE 1



PLANS PREPARED FOR:



PLANS PREPARED BY:

4155 E. Jewell Avenue, Suite 414  
Denver, Colorado 80222  
Phone: 303-593-2618  
Fax: 913-438-7777

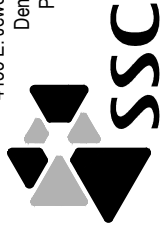

ENGINEERING LICENSE:

STATE OF COLORADO  
STATE CERTIFICATE OF AUTHORIZATION #20041302439  
ENGINEER: \_\_\_\_\_ PE #: \_\_\_\_\_ DISCIPLINE: \_\_\_\_\_  
MILO MICHAEL L. OWENS 43082 STRUCTURAL/CIVIL SC  
TMS TERRANCE M. SUPPER 38490 ELECTRICAL E  
SDK SHELTON D. KEISLING 49843 ELECTRICAL E

DRAWING NOTICE:

THIS DRAWING HAS NOT BEEN PUBLISHED AND IS THE SOLE PROPERTY OF SSC. IT IS NOT TO BE REPRODUCED OR TRANSMITTED IN ANY FORM OR BY ANY MEANS, ELECTRONIC OR MECHANICAL, INCLUDING PHOTOCOPYING, RECORDING, OR BY ANY INFORMATION STORAGE AND RETRIEVAL SYSTEM, WITHOUT THE WRITTEN PERMISSION OF SSC. THE BORROWER AGREES TO RETURN THIS DRAWING TO SSC UPON REQUEST AND AGREES THAT IT WILL NOT BE REPRODUCED, COPIED, LENT OR OTHERWISE DISPOSED OF DIRECTLY OR INDIRECTLY, NOR USED FOR ANY PURPOSE OTHER THAN THAT FOR WHICH IT IS FURNISHED.

SUBMITTALS

DESCRIPTION	DATE	BY	REV
REISSUED FOR REVIEW	07/21/17	JRH	C
REISSUED FOR REVIEW	08/16/17	JRH	D
REISSUED FOR REVIEW	08/29/17	JRH	E
REISSUED FOR REVIEW	08/31/17	JRH	F
REISSUED FOR REVIEW	09/22/17	JRH	G
REISSUED FOR REVIEW	12/05/17	HEE	H

SITE NAME:  
**GALLEY RD & N CIRCLE DR**

SITE NUMBER:  
**COU2128**

SITE ADDRESS:  
**1225 N CIRCLE DR  
COLORADO SPRINGS,  
COLORADO 80909**

SHEET DESCRIPTION:  
**SOUTH  
VIEWS**

SSC #:  
SHEET NUMBER:  
**PS-4**





1 EXISTING SOUTH VIEW

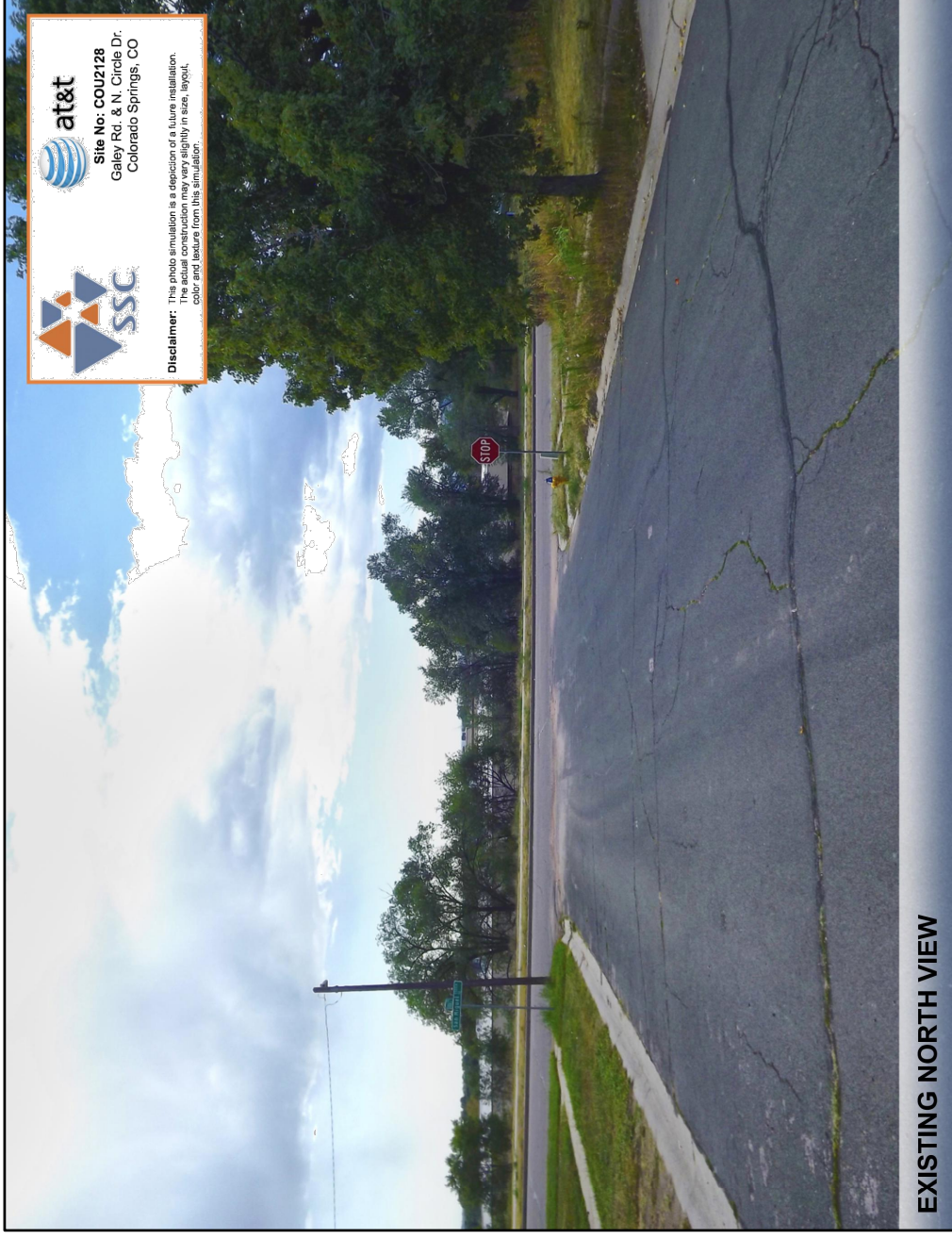

2 PROPOSED SOUTH VIEW

FIGURE 1





  
**Site No: COU2128**  
 Galley Rd. & N. Circle Dr.  
 Colorado Springs, CO



**Disclaimer:** This photo simulation is a depiction of a future installation. The actual construction may vary slightly in size, layout, color and texture from this simulation.

EXISTING NORTH VIEW

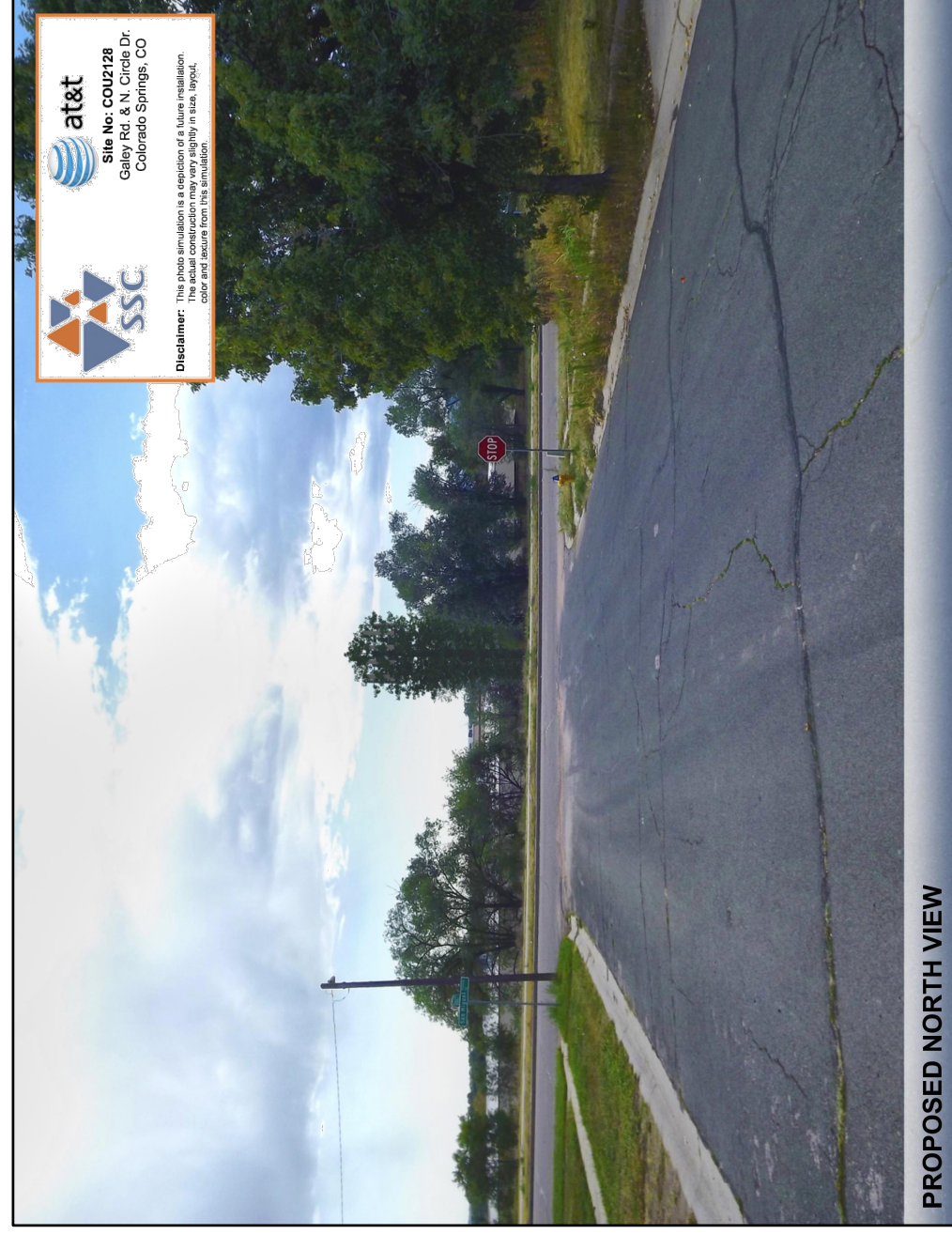
1



  
**Site No: COU2128**  
 Galley Rd. & N. Circle Dr.  
 Colorado Springs, CO

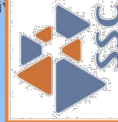

**Disclaimer:** This photo simulation is a depiction of a future installation. The actual construction may vary slightly in size, layout, color and texture from this simulation.

PROPOSED NORTH VIEW

2

PLANS PREPARED FOR:

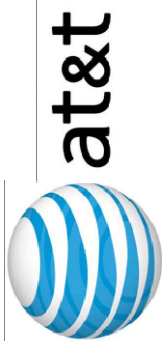

PLANS PREPARED BY:

4155 E. Jewell Avenue, Suite 414  
 Denver, Colorado 80222  
 Phone: 303-593-2618  
 Fax: 913-438-7777



ENGINEERING LICENSE:

STATE OF COLORADO  
 STATE CERTIFICATE OF AUTHORIZATION #20041302439  
 ENGINEER: PE #: DISCIPLINE:  
 MILO MICHAEL OWENS 43082 STRUCTURAL/CIVIL SC  
 TMS TERRANCE M. SUPPER 38490 ELECTRICAL E  
 SDK SHELTON D. KEISLING 49643 ELECTRICAL E

DRAWING NOTICE:

THIS DRAWING HAS NOT BEEN PUBLISHED AND IS THE SOLE PROPERTY OF SSC. IT IS TO BE USED ONLY FOR THE PROJECT AND FOR THE CONSTRUCTION OF THE PROJECT. IT IS NOT TO BE REPRODUCED, COPIED, LENT OR OTHERWISE DISPOSED OF DIRECTLY OR INDIRECTLY, NOR USED FOR ANY PURPOSE OTHER THAN THAT FOR WHICH IT IS FURNISHED.

SUBMITTALS

DESCRIPTION	DATE	BY	REV
ISSUED FOR REVIEW	07/21/17	JRH	C
REISSUED FOR REVIEW	08/16/17	JRH	D
REISSUED FOR REVIEW	08/29/17	JRH	E
REISSUED FOR REVIEW	08/31/17	JRH	F
REISSUED FOR REVIEW	09/22/17	JRH	G
REISSUED FOR REVIEW	12/05/17	HEE	H

SITE NAME:  
**GALLEY RD & N CIRCLE DR**

SITE NUMBER:  
**COU2128**

SITE ADDRESS:  
**1225 N CIRCLE DR  
 COLORADO SPRINGS,  
 COLORADO 80909**

SHEET DESCRIPTION:  
**NORTH  
 VIEWS**

SSC #:  
**PS-5**

FIGURE 1