

ZONE CHANGE EXHIBIT B



LEGEND

POB POINT OF BEGINNING

POC POINT OF COMMENCEMENT

CURVE	ARC LENGTH	RADIUS	DELTA ANGLE	CHORD BEARING	CHORD LENGTH
C1	132.28'	306.00'	24°46'05"	S 80°51'23" E	131.25'
C2	191.94'	74.00'	148°36'50"	S 72°27'01" E	142.48'
C3	75.02'	163.00'	26°22'13"	N 83°41'16" W	74.36'
C4	170.58	394.13'	24°47'53"	N 81°41'45" W	169.26'

LINE	BEARING	DISTANCE
L1	N 17°53'40" E	143.65'
L2	N 86°45'34" E	347.01'
L3	N 83°27'13" E	14.84'
L4	S 06°40'03" E	23.05'
L5	S 14°23'15" E	224.97'
L6	S 75°37'03" W	96.74'
L7	S 75°36'48" W	72.84'
L8	S 14°23'01" E	87.60'
L9	N 70°30'09" W	210.37'
L10	N 19°29'51" E	86.24'
L11	N 37°28'28" W	183.83'
L12	S 86°45'34" W	46.80'



BASIS OF BEARINGS

21ST STREET

BEARINGS

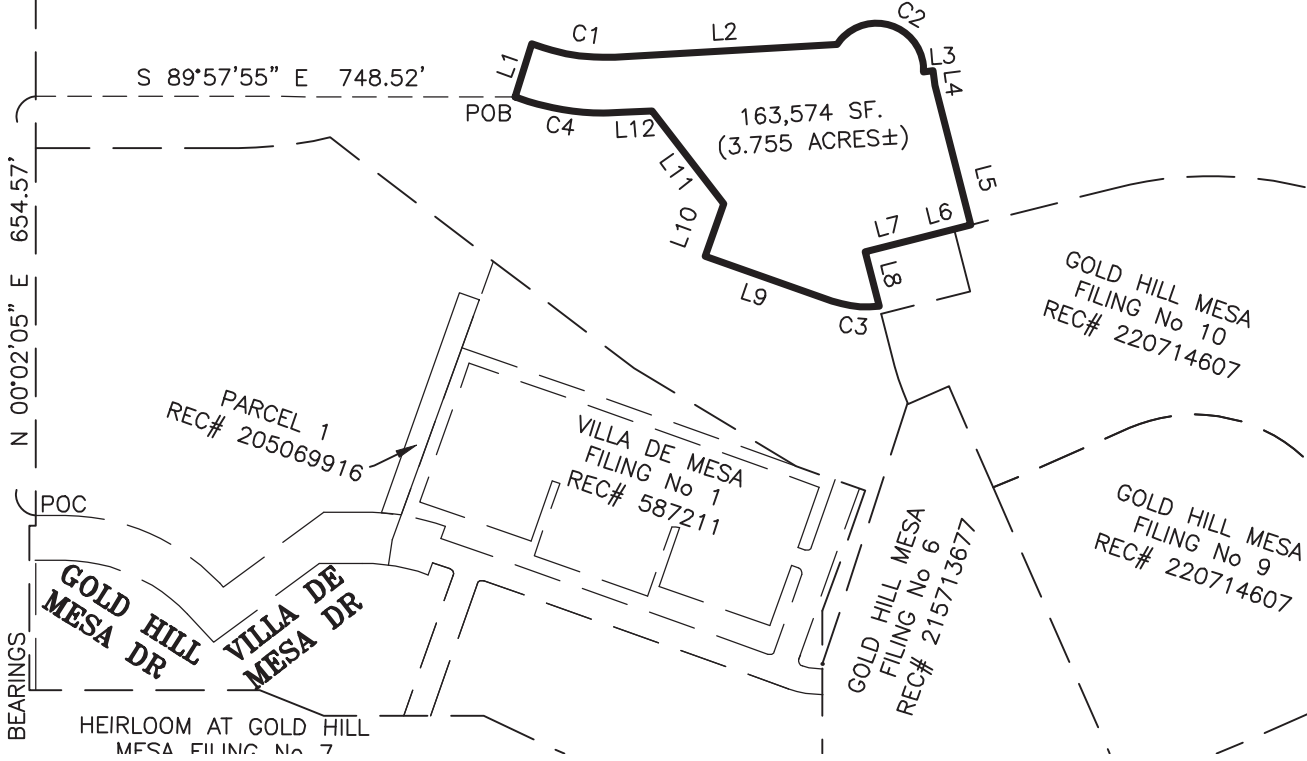

CPC ZC 21-00051

1" = 300'



BARRON LAND

BOUNDARY Δ MAPPING Δ SURVEYING Δ CONSTRUCTION
 2790 N. Academy Blvd. Suite 311 P: 719.360.6827
 Colorado Springs, CO 80917 F: 719.466.6527

www.BARRONLAND.com

DATE: 03/29/2021

REV. DATE: 05/25/2021

PROJECT No.: 17-220

SHEET 2 OF 2

EXHIBIT D