

WEST COLORADO AVENUE ANNEXATION EXHIBIT

TO THE CITY OF COLORADO SPRINGS, STATE OF COLORADO
LOCATED IN THE SOUTHWEST 1/4 OF SECTION 3 AND THE NORTHEAST 1/4 OF SECTION 10
TOWNSHIP 14 SOUTH, RANGE 67 WEST OF THE 6TH P.M., COUNTY OF EL PASO, STATE OF COLORADO

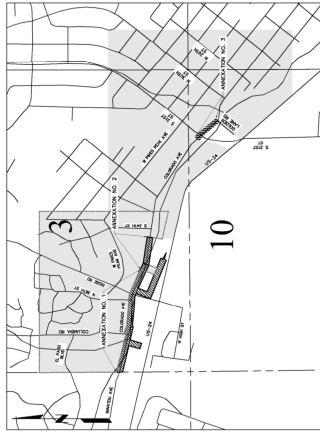

VICINITY MAP
N.T.S.

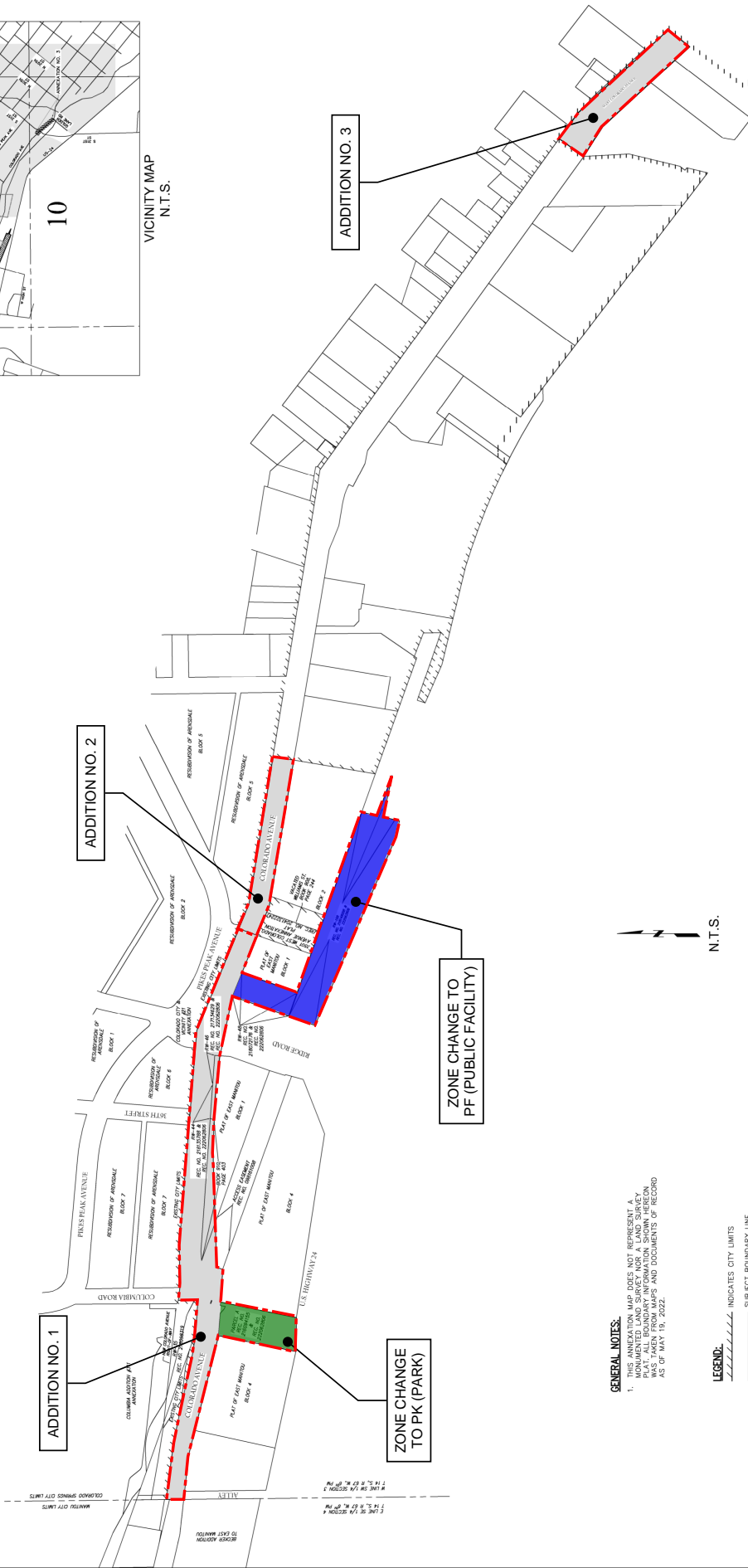

ADDITION NO. 1

ADDITION NO. 2

ADDITION NO. 3

ZONE CHANGE
TO PK (PARK)

ZONE CHANGE TO
PF (PUBLIC FACILITY)

GENERAL NOTES:

1. THIS MAP PAPER IS NOT REPRESENTATIVE OF A MONUMENTED LAND SURVEY NOR A LAND SURVEY. ALL BOUNDARY INFORMATION SHOWN HEREON IS BASED ON RECORDS AND DOCUMENTS OF RECORD AS OF MAY 19, 2022.

LEGEND:

- INDICATES CITY LIMITS
- SUBJECT BOUNDARY LINE

Farnsworth
GROUP
5775 MARK DRABING BLD. SUITE 190
COLORADO SPRINGS, CO 80919
(719) 590-9144 / info@fsg.com

Date: 09/01/2022
Project No.: 01919205
SHEET 0F 1