

**SPACE VILLAGE ADDITION NO. 1
ANNEXATION IMPACT REPORT**

MAY 4, 2022

The Annexor and property owner, Space Village Industrial LLC, have submitted an annexation application request to the City of Colorado Springs consisting of 21.82 acres located northwest of the Space Village Avenue and Marksheffel Road intersection. The State of Colorado requires that an Annexation Impact Report (A.I.R.) be prepared and submitted to the Board of County Commissioners of El Paso County prior to being heard by the City Council of Colorado Springs. The required elements of the A.I.R. are as follows:

31-12-108.5. Annexation Impact Report

The municipality shall prepare an impact report concerning the proposed annexation at least twenty-five days before the date of the hearing (City Council hearing not yet scheduled) established pursuant to section [31-12-108](#) and shall file one copy with the board of county commissioners governing the area proposed to be annexed within five days thereafter. Such report shall not be required for annexations of ten acres or less in total area or when the municipality and the board of county commissioners governing the area proposed to be annexed agree that the report may be waived.

Such report shall include, as a minimum:

- a) A map or maps of the municipality and adjacent territory to show the following information:
 - (I) The present and proposed boundaries of the municipality in the vicinity of the proposed annexation;
 - (II) The present streets, major trunk water mains, sewer interceptors and outfalls, other utility lines and ditches, and the proposed extension of such streets and utility lines in the vicinity of the proposed annexation; and
 - (III) The existing and proposed land use pattern in the areas to be annexed;
- b) A copy of any draft or final pre-annexation agreement, if available;
- c) A statement setting forth the plans of the municipality for extending to or otherwise providing for, within the area to be annexed, municipal services performed by or on behalf of the municipality at the time of annexation;
- d) A statement setting forth the method under which the municipality plans to finance the extension of the municipal services into the area to be annexed;
- e) A statement identifying existing districts within the area to be annexed; and
- f) A statement on the effect of annexation upon local-public school district systems, including the estimated number of students generated and the capital construction required to educate such students.

The applicant has prepared the Space Village Addition No. 1 Annexation, which is attached and which provides most of the requested information. The remainder of this report will answer the specifically listed A.I.R. checklist information.

- a) **A map or maps of the municipality and adjacent territory to show the following information:**
 - (I) The present and proposed boundaries of the municipality in the vicinity of the proposed annexation;**

The attached Concept Plan Amendment and Annexation Plat are contextual maps of the proposed annexation, which shows the site, City and County boundaries, and current zoning in both jurisdictions.
 - (II) The present streets, major trunk water mains, sewer interceptors and outfalls, other utility lines and ditches, and the proposed extension of such streets and utility lines in the vicinity of the proposed annexation; and**

The attached Concept Plan Amendment shows the location of major existing and proposed streets, City utility, public improvements and drainage infrastructure and facilities.
 - (III) The existing and proposed land use pattern in the area to be annexed;**

The attached Concept Plan Amendment shows the proposed land use pattern for the area being annexed. Currently, two of the lots have an outdoor storage use while the remaining is vacant, if approved the two current in-use properties along with the vacant property will be redeveloped for industrial/office type uses.

b) A copy of any draft or final pre-annexation agreement, if available;

Attached find the most recent draft, signed by the applicant, of the Space Village Addition No. 1 Annexation Agreement.

c) A statement setting forth the plans of the municipality for extending to or otherwise providing for, within the area to be annexed, municipal services performed by or on behalf of the municipality at the time of annexation;

If the annexation is approved by the City Council, all municipal services (utilities, fire, police, streets, etc.) will be provided by the City of Colorado Springs.

d) A statement setting forth the method under which the municipality plans to finance the extension of the municipal services into the area to be annexed;

This property will be subject to standard annexation agreement provisions regarding extension of public facilities and utilities. Generally, the owner/developer is responsible for extending these services into the annexed land.

e) A statement identifying existing districts within the area to be annexed; and

According to El Paso County Assessor records, the subject property is in the following districts:

- Colorado Springs School District No. 11;
- Pikes Peak Library District;
- Central Colorado Conservation District;
- Cimarron Hills Fire Protection District

f) A statement on the effect of annexation upon local-public school district systems, including the estimated number of students generated and the capital construction required to educate such students.

As an industrial development, no impact to schools is anticipated and fees in lieu of are not required.

REAGAN RANCH COLORADO SPRINGS, CO CONCEPT PLAN AMENDMENT

CONSULTANTS:
PLANNERS LANDSCAPE ARCHITECT CIVIL ENGINEER



2435 RESEARCH PARKWAY SUITE 300
COLORADO SPRINGS, CO 80920
PHONE: (719) 575-0100
FAX: (719) 575-0288

OWNER/DEVELOPER

PIKES PEAK INVESTMENTS LLC
6555 S. WILSON AVE. SUITE 1500
COLORADO SPRINGS, CO 80903
(719) 448-4034



VICINITY MAP



PROJECT:

REAGAN RANCH
CONCEPT PLAN AMENDMENT
COLORADO SPRINGS, CO

REVISION HISTORY:

NO.	DATE	DESCRIPTION	BY
0	10/05/2021	FIRST SUBMITTAL	RAF
1	12/22/2021	SECOND SUBMITTAL	RAF
2	02/09/2022	THIRD SUBMITTAL	RAF

DRAWING INFORMATION:

PROJECT NO.:	21224.014
DRAWN BY:	RAF
CHECKED BY:	JRA
APPROVED BY:	JRA
SHEET TITLE:	

COVER SHEET

CS01

SHEET 01 OF 3

CITY FILE NO.: CPC-CP-20-00137-A11M21

CONCEPT PLAN GENERAL NOTES:

- THE SUBJECT PROPERTY WILL BE INCLUDED WITHIN THE REAGAN RANCH METROPOLITAN DISTRICT APPROVED AUGUST 25, 2020.
- ALL LANDSCAPE TRACTS AND PARKS WITHIN REAGAN RANCH WILL BE OWNED AND MAINTAINED BY THE REAGAN RANCH METROPOLITAN DISTRICT APPROVED AUGUST 25, 2020.
- FUTURE LAND DEVELOPMENT APPLICATIONS WILL ESTABLISH USES ALLOWED IN THE COMMERCIAL LAND USE DISTRICTS. DEVELOPMENT WILL OCCUR OVER MULTIPLE PHASES. SIZES/DIMENSIONS OF INDIVIDUAL PARCELS ARE UNKNOWN AT THIS TIME.
- DESIGN STANDARDS AND GUIDELINES TO BE DETERMINED WITH FUTURE LAND DEVELOPMENT APPLICATIONS.
- ALL ARTERIAL AND COLLECTOR LEVEL CLASSIFICATION STREETS AS SHOWN WILL BE PUBLIC. CROSS SECTIONS AND ROW INFORMATION WILL BE INCLUDED IN FUTURE PLINGS PER ENGINEERING REQUIREMENTS. ALL FULL MOVEMENT ACCESS INTERSECTIONS SHALL ACCOMMODATE BICYCLE AND PEDESTRIAN TRANSPORTATION.
- ACCESS LOCATIONS, FUTURE POINTS OF CONNECTION AS SHOWN AND NUMERICAL ACRES ARE CONCEPTUAL IN NATURE AND SUBJECT TO CHANGE. SPECIFIC DETAILS OF SITE DESIGN WILL BE COMPLETED AT THE TIME OF THE DEVELOPMENT PLAN SUBMITTAL FOR EACH PARCEL.
- THERE SHALL BE NO DIRECT ACCESS TO STATE HIGHWAY 94.
- THIS SITE IS NOT WITHIN A DESIGNATED F.E.M.A. FLOODPLAIN AS DETERMINED BY THE FLOOD INSURANCE RATE MAP NUMBER 0804120756G, PANEL NUMBER 758, DATED DECEMBER 7, 2018.
- TRAIL LOCATIONS AS SHOWN ARE CONCEPTUAL AND SUBJECT TO CHANGE. FINAL LOCATIONS OF TRAILS AND BIKE LANES TO BE DETERMINED WITH FUTURE DEVELOPMENT PLAN SUBMITTALS.
- A MASTER DEVELOPMENT DRAINAGE PLAN FOR REAGAN RANCH (MDDP) WAS SUBMITTED IN CONJUNCTION WITH THIS MASTER PLAN. REFER TO THIS MDDP FOR PRELIMINARY DRAINAGE INFORMATION DATED NOVEMBER 2020. DETENTION FOR INDIVIDUAL PARCELS WILL UTILIZE EXISTING DETENTION FACILITIES OR WILL REQUIRE ON-SITE DETENTION.
- PRIOR TO ISSUANCE OF A BUILDING PERMIT OR DEVELOPMENT AN AVIGATION EASEMENT FOR THE BENEFIT OF THE COLORADO SPRINGS AIRPORT WILL BE ESTABLISHED EITHER BY SUBDIVISION PLAT OR SEPARATE RECORDED INSTRUMENT.
- SIGNAGE IS NOT APPROVED WITH THIS PLAN. A SEPARATE SIGN PERMIT IS REQUIRED.
- REFER TO THE TRAFFIC IMPACT STUDY SUBMITTED WITH THIS PLAN. A SEPARATE SIGN PERMIT IS REQUIRED.
- FUTURE DEVELOPMENT PLANS SHALL FOLLOW THE RECOMMENDATIONS OUTLINED IN THIS TRAFFIC LETTER. ADDITIONAL TRAFFIC ANALYSIS SHALL NOT BE REQUIRED WITH FUTURE SUBMITTALS UNLESS A CHANGE OF USE IS REQUESTED.
- THE MASTER DEVELOPER WILL BE RESPONSIBLE TO CONSTRUCT FUTURE ANTICIPATED ROADWAY IMPROVEMENTS INCLUDING SIGNALS AND ROUNDABOUTS THAT WERE OBTAINED IN THE KIMLEY-HORN TRAFFIC IMPACT STUDY INCLUDED AS PART OF THIS SUBMITTAL.
- THE DESIGN PROFESSIONAL RESPONSIBLE FOR THIS PLAN HAS FAMILIARIZED THEMSELVES WITH ALL CURRENT ADA CRITERIA AND SPECIFICATIONS, AND SCHOOL FEES IN LIEU WILL BE PAID AT TIME OF BUILDING PERMIT FOR THE FIRST 289 UNITS OF THE REAGAN RANCH DEVELOPMENT. WHEN A DEVELOPMENT PLAN IS SUBMITTED TO THE CITY OF COLORADO SPRINGS FOR ENTITLEMENT OF THE 290TH RESIDENTIAL UNIT, THE SCHOOL DISTRICT WILL EVALUATE CONTINUING FEES IN LIEU OR RECEIVING A FUTURE EIGHT (8) ACRE SCHOOL SITE LAND DEDICATION AS SHOWN ON THE CONCEPT PLAN.
- PRIOR TO APPROVAL OF THE FIRST DEVELOPMENT PLAN AS PART OF THE REAGAN RANCH DEVELOPMENT, THE REAGAN RANCH TRAFFIC IMPACT STUDY SHALL BE APPROVED BY CITY OF COLORADO SPRINGS, EL PASO COUNTY, AND THE COLORADO DEPARTMENT OF TRANSPORTATION (CDOT).
- ANY PROPOSED ACCESS TO STATE HIGHWAY 94 IS SUBJECT TO REVIEW AND APPROVAL FROM CDOT DURING THE SITE SPECIFIC DEVELOPMENT PLANS PROCESS. SHOULD AN ACCESS TO STATE HIGHWAY 94 BE APPROVED, CITY PLANNING MAY REQUIRE A MINOR AMENDMENT TO THIS CONCEPT PLAN.

SHEET INDEX:

- 1 OF 3 CS01 COVER SHEET
- 2 OF 3 CS02 COVER SHEET
- 3 OF 3 CP01 CONCEPT PLAN

SUMMARY DATA	
PROPERTY SIZE	105.87 ACRES
TAX SCHEDULE NO.	5408000054, 5400000280, 5400000279, 5400000278, 5400000275, 5408002009, 5408002018
MASTER PLAN	BANNING LEWIS RANCH (CPC MP 87-00381-A17MN17)
CONCEPT PLAN	REAGAN RANCH
DRAINAGE BASIN	JIMMY CAMP CREEK
DEVELOPMENT SCHEDULE	2020-2025
EXISTING LAND USE	AG GRAZING LAND/VACANT
PARCEL	PIP2 AP22 AO
APPROVED MASTER PLAN USE	R&D (RESEARCH & DEVELOPMENT)
EXISTING LAND USE	AG GRAZING LAND/VACANT
PROPOSED LAND USE	OFFICE/INDUSTRIAL
EXISTING ZONING	PIP2/CR AP22 AO
PROPOSED ZONING	PIP2 AP22 AO
MAX. BUILDING HEIGHT	50'
BUILDING SETBACKS	TO BE DETERMINED WITH FUTURE ZONING APPLICATIONS
PARCEL	PBC
FUTURE PUBLIC R.O.W.	68.83 ACRES
APPROVED MASTER PLAN USE	R&D (RESEARCH & DEVELOPMENT) IDP (INDUSTRIAL PARK)
EXISTING LAND USE	AG GRAZING LAND/VACANT
PROPOSED LAND USE	COMMERCIAL/OFFICE, and AMENITY/PARK
EXISTING ZONING	PIP2/CR AP22 A, PIP2/CR AP21 AO, and PIP2/CR
PROPOSED ZONING	PBC/ AO
MAX. BUILDING HEIGHT	45'
BUILDING SETBACKS	25' FRONT / 25' SIDE / 25' REAR

PARKLAND OBLIGATION ESTIMATE*					
LAND (ACRES/ UNIT)	UNIT QUANTITY	LAND/ UNIT	FEES/ UNIT	SUB-TOTALS	TOTALS
DENSITY: 8 DU/AC & UNDER	1282	0.02325	0.000	0.000	
DENSITY: 8 DU/AC & OVER	1282	0.01650	20.82	20.82	20.82
FEES (\$/UNIT)					
DENSITY: 8 DU/AC & UNDER	1282		\$ 1,781	\$ 0	\$ 0
DENSITY: 8 DU/AC & OVER	1282		\$ 1,264	\$ 1,595,168	\$ 1,595,168
*Subject to Change					

PARK AND OPEN SPACE NOTES:

- ALL PROPOSED PUBLIC PARKS, COMMON AREAS, AND OPEN SPACE WITHIN REAGAN RANCH ARE TO BE BUILT, OWNED AND MAINTAINED BY THE REAGAN RANCH METROPOLITAN DISTRICT.
- THE REAGAN RANCH METROPOLITAN DISTRICT WAS APPROVED BY THE CITY OF COLORADO SPRINGS CITY COUNCIL ON AUGUST 25, 2020.
- PARKLAND DEDICATION ORDINANCE (P.D.O.):
 - CONCEPTUAL LOCATIONS AND SIZES OF PROPOSED PUBLIC PARKS AS ILLUSTRATED ON THE CONCEPT PLAN ARE INTENDED TO FULFILL P.D.O. LAND OBLIGATION. AT THE TIME OF THIS CONCEPT PLAN AN ESTIMATED 21 ACRES OF PARKLAND IS REQUIRED PER CONCEPT PLAN CALCULATIONS.
 - IF THERE SHOULD BE ADDITIONAL P.D.O. OBLIGATIONS THIS MAY BE MET THROUGH PARK LAND DEDICATION, FEES IN LIEU OF, OR A COMBINATION OF BOTH.
 - FINAL PUBLIC PARK SIZE, EXACT LOCATION AND DESIGN WILL BE ADDRESSED WITH THE FUTURE DEVELOPMENT PLAN AND PLAT APPLICATIONS. THE DESIGN OF THE PARK SITES ARE REQUIRED TO GO TO THE PRCS ADVISORY BOARD FOR HEARING. SHOULD THERE BE A NEW ORDINANCE IN PLACE AT THE TIME OF THESE SUBMITTALS, THE CURRENT OBLIGATION MAY BE RECALCULATED, AND HOW THESE PARKS ARE FINALIZED TO MEET THE NEW OBLIGATION WILL BE DONE ADMINISTRATIVELY.
 - ALL FUTURE PARK SITES IDENTIFIED FOR FULFILLING P.D.O. OBLIGATIONS SHALL BE REZONED TO (P) WITH FUTURE FINAL PLATS ADJACENT TO SAID PARK SITES.

REV #	DATE	DESCRIPTION
1	10/05/2021	REVISE THE I-3 CAD-O PORTION OF THE PARCEL TO PIP2 AP22 AO AND ADJUST ACRES FROM 20.34 TO 20.82 TO REFLECT THE CORRECTED CONCEPT PLAN AMENDMENT (28.08 AC). ANNEXATION (21.82 AC TOTAL WITH 46.75 AC ROW) AND REZONE (14.67 AC) SUBMITTALS.

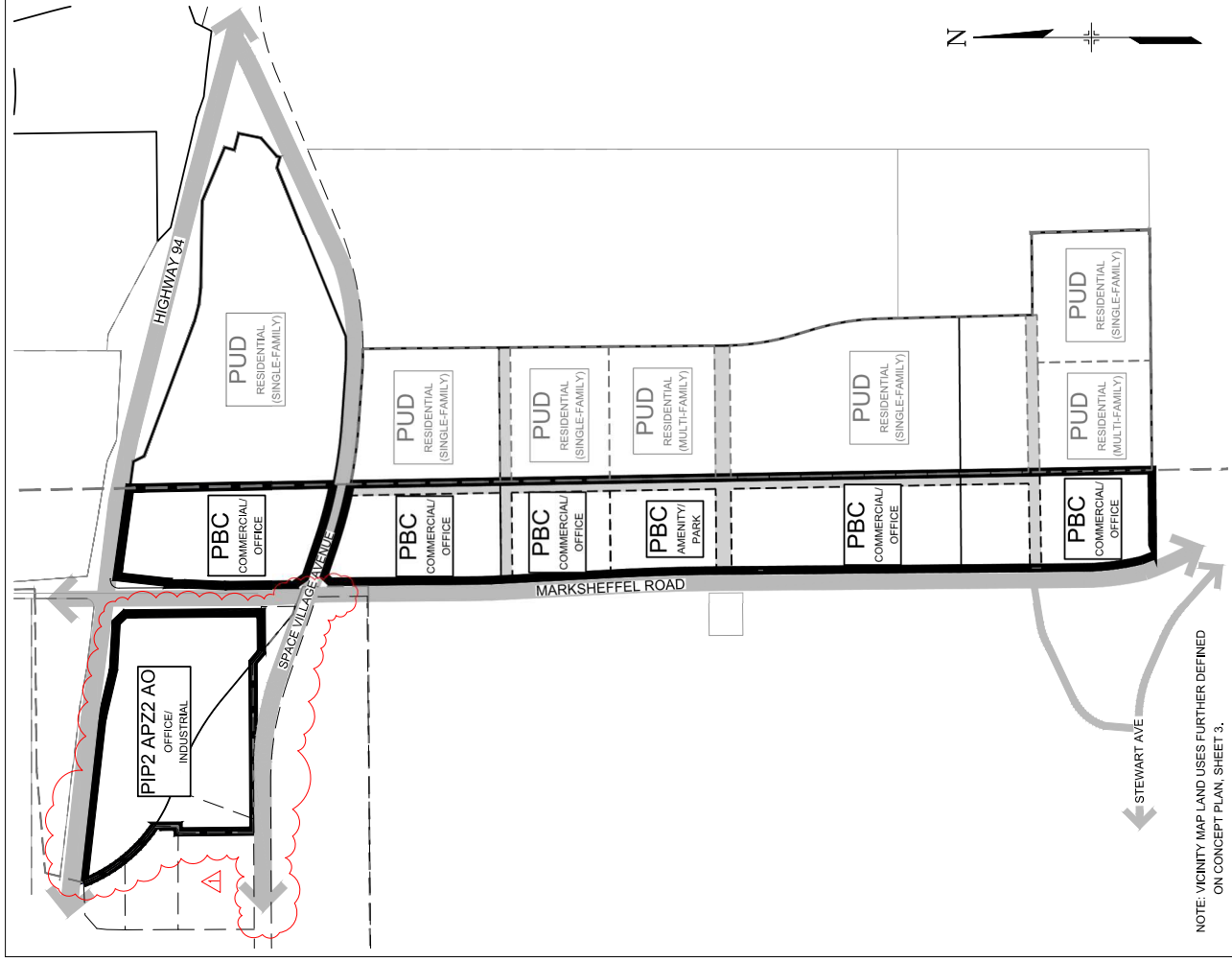

VICINITY MAP (SCALE: 1" = 500')

NOTE: VICINITY MAP LAND USES FURTHER DEFINED ON CONCEPT PLAN, SHEET 3.

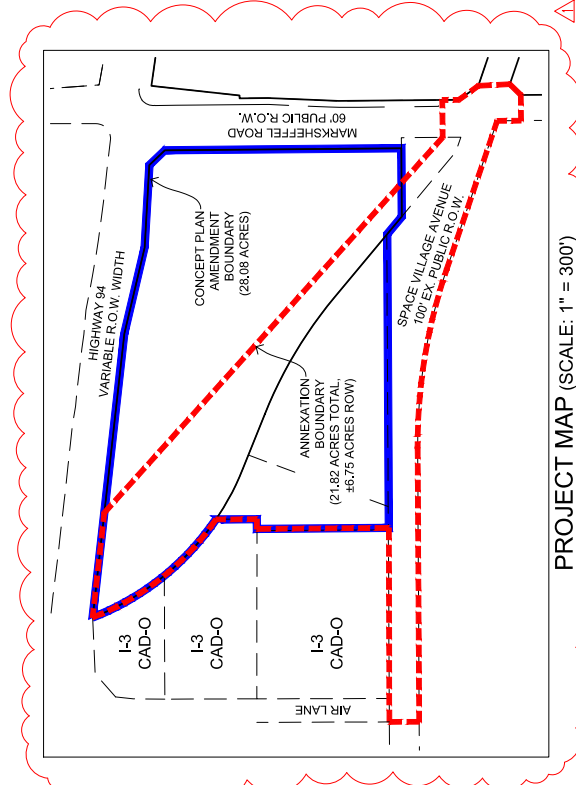

PROJECT MAP (SCALE: 1" = 300')

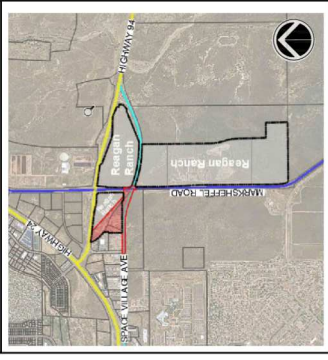

PROJECT:
**REAGAN RANCH
CONCEPT PLAN AMENDMENT**
COLORADO SPRINGS, CO

NO.	DATE	DESCRIPTION	BY
0	10/05/2021	FIRST SUBMITTAL	RAF
1	12/22/2021	SECOND SUBMITTAL	RAF
2	02/09/2022	THIRD SUBMITTAL	RAF

DRAWING INFORMATION:
PROJECT NO.: 21224.014
DRAWN BY: RAF
CHECKED BY: JRA
APPROVED BY: JRA
SHEET TITLE:

**CONCEPT PLAN
AMENDMENT**

CP01

SHEET 03 OF 3

CITY FILE NO.: CPC-CP-20-00137-A1M021

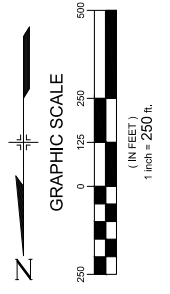
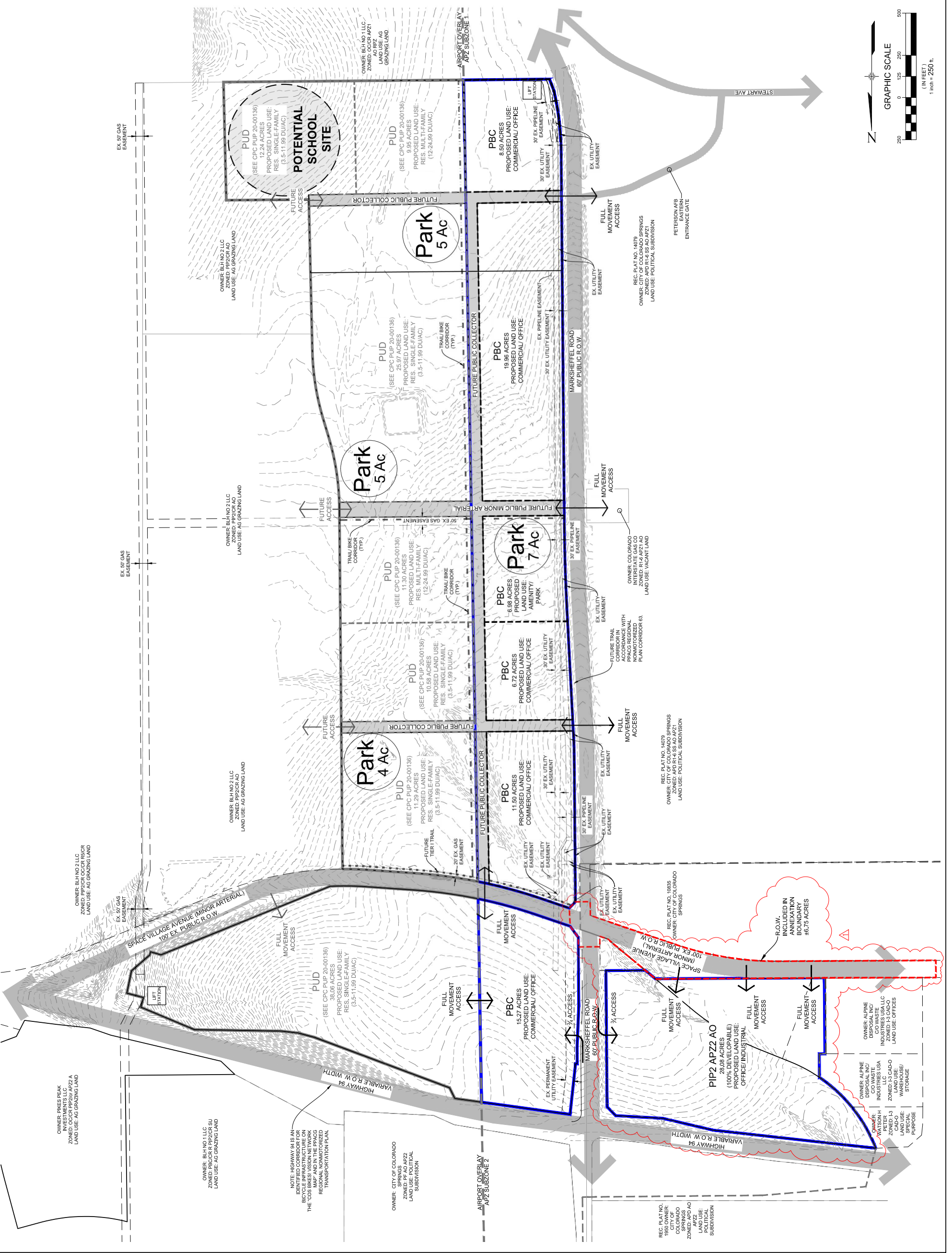

**Space Village Annexation Addition No.1
ANNEXATION AGREEMENT**

THIS ANNEXATION AGREEMENT "Agreement", dated this ___ day of _____, 20___, is between the City of Colorado Springs, a home rule city and Colorado municipal corporation ("City"), and Space Village Industrial LLC ("Owners" or "Property Owners").

I.
INTRODUCTION

The Owners own all of the real property located in El Paso County, Colorado, identified and described on the legal description attached as Exhibit A (the Property).

The growth of the Colorado Springs metropolitan area makes it likely that the Property will experience development in the future. The Owner will be required to expend substantial amounts of funds for the installation of infrastructure needed to service the Property and, therefore, desires to clarify Owner's obligations for installation of or payment for any off-site infrastructure or improvements and with regard to the City's agreements with respect to provision of services to the Property and cost recoveries available to Owner. Subject to the terms and conditions set forth in this Agreement, both the City and Owner wish to annex the Property into the City to ensure its orderly development. In consideration of the mutual covenants contained in this Agreement, the receipt and sufficiency of which are acknowledged by each of the parties, the City and Owner agree as follows.

II.
ANNEXATION

The Owners have petitioned the City for annexation of the Property as set forth in Exhibit A. The annexation will become effective upon final approval by the City Council and the recording of this annexation agreement, the annexation plat, the Space Village Annexation Addition No. 1 special warranty deed and irrevocable consent to the appropriation, withdrawal, and use of groundwater as forth in Exhibit B and the annexation ordinance with the El Paso County Clerk and Recorder.

All references to the Property or to the Owners' Property are to the Property described in Exhibit A except as otherwise indicated.

III.
LAND USE

As provided in City Code, the Manager of the City Planning and Development Department has waived the requirement of submission of a land use master plan for this annexation because it meets the criteria in section 7.5.403B. The Reagan Ranch Concept Plan Amendment for the Property, City file number CPC CP 20-00137-A1MJ21, (the "Concept Plan") has been proposed and submitted to the City for approval.

IV.
ZONING

A. Zoning. The Planning and Development Department of the City agrees to recommend that the initial zone for the Owners' Property shall be PIP-2/APZ2/AO (Planned Industrial Park with Accident Potential Subzone 2 and Airport Overlay) upon annexation. If zoned PIP-2/APZ2/AO (Planned Industrial Park with Accident Potential Subzone 2 and Airport Overlay), the accompanying Concept Plan Amendment (CPC CP 20-00137-A1MJ21) will add the annexed area to the Reagan Ranch Concept Plan and further establish the area for industrial use; a development plan shall be required for any use. Owners acknowledge the Property shall also be established with an Avigation Easement over the entire Property. Owners acknowledge and understand that the City Council determines what an appropriate zone is for the Property, and this recommendation does not bind the Planning Commission or City Council to adopt the recommended zone for the Property.

B. Change of Zoning. Any future change of zone request shall conform to the Concept Plan as approved or as amended by the City in the future. Rezoning in accord with the zones reflected on the Concept Plan will occur prior to actual development of the site.

V.
PUBLIC FACILITIES

A. General. As land is annexed into the City it is anticipated that land development will occur. In consideration of this land development, the City requires public facilities and improvements to be designed, extended, installed, constructed, dedicated and conveyed as part of the land development review and construction process. Public facilities and improvements are those improvements to property which, after being constructed by the Owner and accepted by the City, shall be maintained by the City or another public entity. Generally, the required public facilities and improvements and their plan and review process, design criteria, construction standards, dedication, conveyance, cost recovery and reimbursement, assurances and guaranties, and special and specific provisions are addressed in Chapter 7, Article 7 of the City Code (the "Subdivision Code"). Public facilities and improvements include but are not necessarily limited to: 1.) Utility facilities and extensions for water, wastewater, fire hydrants, electric, gas, streetlights, telephone and telecommunications (For water, wastewater, gas and electric utility service, refer to Chapter 12 of the City Code and Section VI. "Utilities Services" and Section VII. "Water Rights" of this Agreement.); 2.) Streets, alleys, traffic control, sidewalks, curbs and gutters, trails and bicycle paths; 3.) Drainage infrastructure to control and convey flood and surface waters; 4.) Arterial roadway bridges; 5.) Parks; 6.) Schools; and 7.) Other facilities and improvements warranted by a specific land development proposal.

It is understood that all public facilities and improvements shall be subject to the provisions of the Chapter 7, Article 7 of the City Subdivision Code, unless otherwise specifically provided for under the terms and provisions of this Agreement. Those specifically modified public facilities and improvements provisions are as follows:

B. Metropolitan Districts. N/A

C. Streets, Bridge and Traffic Control. Unless agreed to elsewhere in this Agreement the Owner agrees to construct, at the Owner' expense, those street, bridge and/or traffic improvements adjacent to or within the Property. These improvements shall also include mutually acceptable dedications of right-of-way and easements, and extension of streets and right-of-way. The provisions of City Code §§ 7.7.706 (Reimbursements) and 7.7.1001-1006 (Arterial Roadway Bridges) are excluded. City participation or reimbursement for Arterial Streets and Arterial Bridges within the Property will not be allowed.

1. On-Site or Adjacent Streets: Owner agrees to comply with timing and phasing of construction

responsibilities outlined specifically on the Reagan Ranch Concept Plan Amendment, CPC CP 20-00137-A1MJ21, and any subsequent amendments. Owner shall improve Space Village Avenue for that portion included in this annexation that is along the Property's frontage, to the standards of the City's Industrial Collector typical street section.

2. Off-Site Streets and Bridges: N/A

3. Traffic Control Devices. Owner or Reagan Ranch Metropolitan District No. 2 shall pay for installation of traffic and street signs, striping, and traffic control devices, and permanent barriers, together with all associated conduit for all streets within or contiguous to the Property as determined necessary by the City and in accord with uniformly applied criteria set forth by the City. Prior to construction plan approval, the Owner shall contribute \$75,000 for the future signal at the intersection of Space Village Avenue and Marksheffel Road, as may be required by the Traffic Impact Study; provided, however, if the traffic signal has been installed or is in the process of being installed, and if the full burden of cost has been already paid by the Owner or Reagan Ranch Metropolitan District Nos. 1-3 when the \$75,000 is otherwise due, neither Owner nor Reagan Ranch Metropolitan District No. 2, is obligated to make the payment.

D. Drainage. A Master Development Drainage Plan shall be prepared and submitted by the Owner to the City and approved by the Stormwater Enterprise. Final Drainage Reports and Plans shall be prepared and submitted by the Owner to the City and approved by the Stormwater Enterprise, prior to recording subdivision plats. Owner shall comply with all drainage criteria, standards, policies and ordinances in effect at the time of development, including but not limited to the payment of any drainage, arterial bridge and detention pond fees and the reimbursement for drainage facilities constructed. The Owner shall provide full spectrum detention for all developed areas; to be owned and maintained by the Owner. Owner shall be responsible for conformance with the Peterson Field and Jimmy Camp Creek Drainage Basin Planning Study.

E. Parks: Any residential uses are subject to applicable land dedication requirements for neighborhood and community park land as required by the City Code of the City of Colorado Springs.

F. Schools: Any residential uses are subject to school fees.

G. Improvements Adjacent to Park and School Lands. Streets and other required public improvements adjacent to park and school lands dedicated within the Property will be built by the Owner without reimbursement by the City or the School District.

VI.

UTILITY SERVICES

A. Colorado Springs Utilities' (UTILITIES) Services: UTILITIES's water, non-potable water, wastewater, electric, streetlight, and natural gas services ("Utility Service" or together as "Utility Services") are available to eligible customers upon connection to UTILITIES's facilities or utility systems on a "first-come, first-served" basis, provided that (among other things) the City and UTILITIES determine that the applicant has paid all applicable fees and meets all applicable requirements of the City's Code of Ordinances ("City Code"), UTILITIES Tariffs, Utilities Rules and Regulations ("URRs"), and Line Extension and Service Standards ("Standards") for each Utility-Service application. In addition, the availability of Utility Services is contingent upon the terms detailed herein and the dedication or conveyance of real and personal property, public rights-of-way, private rights-of-way, or easements that UTILITIES determines are required for the extension of any proposed Utility Service from UTILITIES's utility system facilities that currently exist or that may exist at the time of the proposed extension or connection.

Owners shall ensure that the connections and/or extensions of Utility Services to the Property are in accordance with this Agreement and with the requirements of City Code and UTILITIES's Tariffs, URRs, and Standards, and Pikes Peak Regional Building Department codes in effect at the time of Utility Service connection and/or extension. Owners acknowledge responsibility for the costs of any extensions or utility system improvements that are necessary to provide Utility Services to the Property or to ensure timely development of integrated utility systems serving the Property and areas outside the Property as determined by UTILITIES.

Owners acknowledge that UTILITIES's connection requirements shall include Owners' payment of all applicable charges and fees, including without limitation, development charges, recovery-agreement charges, advance recovery-agreement charges, aid-to-construction charges, water resource fee and other fees or charges applicable to the requested Utility Service. Because recovery agreement charges, advance recovery-agreement charges, and aid-to-construction charges may vary over time and by location, Owners are responsible for contacting UTILITIES's Customer Contract Administration at (719) 668-8111 to ascertain which fees or charges apply to the Property in advance of development of the Property.

B. Dedications and Easements: Notwithstanding anything contained in Article XI of this Agreement to the contrary, Owners, at Owners' sole cost and expense, shall dedicate by plat and/or convey by recorded document, all property (real and personal) and easements that UTILITIES determines are required for any utility-system facilities necessary to serve the Property or to ensure development of an integrated utility system. UTILITIES shall determine the location and size of all property necessary to be dedicated or otherwise conveyed.

Owners shall provide UTILITIES all written, executed conveyances prior to or at the time of platting or prior to the development of the Property as determined by UTILITIES.

Further, all dedications and conveyances of real property must comply with the City Code, the City Charter, and UTILITIES Tariffs, URRs, and Standards, and shall be subject to UTILITIES's environmental review. Neither the City nor UTILITIES has any obligation to accept any real property interests. All easements by separate instrument shall be conveyed using UTILITIES's then-current Permanent Easement Agreement form without modification unless approved by UTILITIES.

If Owners, with prior written approval by UTILITIES, relocate, require relocation, or alter any existing utility facilities within the Property, then the relocation or alteration of these facilities shall be at the Owners' sole cost and expense. If UTILITIES determines that Owners' relocation or alteration requires new or updated easements, then Owners shall convey those easements prior to relocating or altering the existing utility facilities using UTILITIES's then-current Permanent Easement Agreement form without modification unless approved by UTILITIES. UTILITIES will only relocate existing gas or electric facilities during time frames and in a manner that UTILITIES determines will minimize outages and loss of service.

C. Extension of Utility Facilities by UTILITIES:

1. Natural Gas and Electric Facilities: Subject to the provisions of this Article, City Code, and UTILITIES Tariffs, URRs, and Standards, UTILITIES will extend electric and gas service to the Property if UTILITIES, in its sole discretion, determines there will be no adverse effect to any

Utility Service or utility easement. Owners shall cooperate with UTILITIES to ensure that any extension of gas or electric facilities to serve the Property will be in accordance with City Code and UTILITIES Tariffs, URRs, and Standards. Further, the Owners acknowledge that UTILITIES may refuse new connections to its natural gas service system if UTILITIES is legally constrained from doing so. UTILITIES, in its sole discretion, may require Owners to enter into a Revenue Guarantee Contract for the extension of any electric service or facilities, including any necessary electric transmission or substation facilities. If any portion of the Property is located outside UTILITIES's electric service territory prior to annexation, then upon annexation:

- a. Owners shall be solely responsible for providing the just compensation for electric distribution facilities and service rights specified in C.R.S. §§ 40-9.5-204 plus all costs and fees, including but not limited to, attorneys' fees that UTILITIES incurs as a result of or associated with the acquisition of such electric service territory; and
- b. Owners shall be solely responsible for all costs: (1) to remove any existing electric distribution facilities within the Property that were previously installed by the then-current electric service provider ("Existing Facilities"); and (2) to convert any overhead electric lines to underground service lines ("Conversion") as determined by UTILITIES.
- c. Within 30 days of Owners' receipt of an invoice for the following:
 1. Owners shall pay the former electric service provider, directly, for the just compensation specified in C.R.S. §§ 40-9.5-204 (1) (a) and 40-9.5-204 (1) (b); and
 2. If the former electric service provider removes the Existing Facilities, then Owners shall pay the former electric service provider directly for the removal of any Existing Facilities.
 3. Further, Owners shall pay UTILITIES the just compensation specified in C.R.S. §§ 40-9.5-204 (1) (c) and 40-9.5-204 (1) (d) within 30 days of Owners' receipt of an invoice for such costs.
 4. Owners shall also pay for any Conversion required by UTILITIES as a result of such annexation concurrent with the execution of a contract between the Owners and UTILITIES that specifies the terms of Conversion.
2. Water and Wastewater Facilities: In accordance with City Code, UTILITIES shall be responsible for the construction of centralized water and wastewater treatment facilities needed to serve the Property. In the event UTILITIES or other developers design and construct other water or wastewater system improvements UTILITIES determines are needed to ensure an integrated water or wastewater system is available to serve the Property, Owners shall be required to pay cost recovery for the engineering, materials, and installation costs incurred by UTILITIES or the other developer in its design, construction, upgrade, or improvement of any water pump stations, water suction storage facilities, water transmission and distribution pipelines, or other water system facilities and appurtenances and any wastewater pump stations, wastewater pipeline facilities, or other wastewater collection facilities and appurtenances.

D. Water and Wastewater System Extensions by Owners: Owners must extend, design, and construct all potable and non-potable water system facilities and appurtenances, and all wastewater collection system facilities, wastewater pump stations, and any water or wastewater service lines to and within the Property at Owners' sole cost and expense in accordance with City Code and UTILITIES's Tariffs, URRs, and Standards in effect at the time of each specific request for water or wastewater service. Consistent with City Code § 7.7.1102 (B), Owners shall complete the design and installation, and obtain preliminary acceptance of such utility facilities, prior to UTILITIES's approval of Owners' water and wastewater service requests. Notwithstanding the above requirements, UTILITIES may enter into cost-sharing agreements with Owners for water and wastewater system expansions based on a determination of benefit to UTILITIES, in UTILITIES's sole discretion.

E. Limitation of Applicability: The provisions of this Agreement set forth the requirements of the City and UTILITIES in effect at the time of annexation of the Property. These provisions shall not be construed as a limitation upon the authority of the City or UTILITIES to adopt different ordinances, rules, regulations, resolutions, policies or codes which change any of the provisions set forth in this Agreement so long as these provisions apply to the City generally and are in accord with the then-current tariffs, rates, regulations and policies of UTILITIES. City Code, UTILITIES's Tariffs, URRs and Standards shall govern the use of all Utilities Services.

F. Southeastern Colorado Water Conservancy District: Notice is hereby provided that upon annexation, and as a condition of receiving water service from UTILITIES, the Property must be included in the boundaries of the Southeastern Colorado Water Conservancy District ("District") pursuant to C.R.S. § 37-45-136 (3.6) as may be amended, and the rules and procedures of the District. Further, notice is hereby provided that, after inclusion of the Property into the boundaries of the District, the Property shall be subject to a property tax mill levy or other payment in lieu of taxes for the purposes of meeting the financial obligations of the District. Owners acknowledge that water service for the Property will not be made available by UTILITIES until the Property is formally included within the boundaries of the District. District inclusion requires consent by the Bureau of Reclamation ("Reclamation"). Owners shall be responsible for taking all actions necessary for inclusion of the Property into the boundaries of the District, including but not limited to, any action required to obtain Reclamation's consent to include the Property into the District.

VII. WATER RIGHTS

As provided in the Special Warranty Deed and Irrevocable Consent to the Appropriation, Withdrawal and Use of Groundwater ("Deed"), which is attached to this Agreement and hereby incorporated by reference, Owners grant to the City, all right, title and interest to any and all groundwater underlying or appurtenant to and used upon the Property, and any and all other water rights appurtenant to the Property (collectively referred to as "the Water Rights"), together with the sole and exclusive right to use the Water Rights and all rights of ingress and egress required by the City to appropriate, withdraw and use the Water Rights. The Deed conveying the Water Rights shall be executed by the Owners concurrently with this Agreement and shall be made effective upon the date of the City Council's final approval of the annexation of the Property. The Deed shall be recorded concurrent with the recording of the annexation agreement, annexation plat, and annexation ordinance at the El Paso County Clerk and Recorder's office.

Furthermore, pursuant to C.R.S. § 37-90-137(4), as now in effect or hereafter amended, on behalf of Owners and all successors in title, Owners irrevocably consent to the appropriation, withdrawal and use by the City of all groundwater underlying or appurtenant to and used upon the Property.

In the event the City chooses to use or further develop the Water Rights that have been conveyed, Owners agree to provide any and all easements required by the City prior to the construction and operation of any City well or water rights related infrastructure on the Property. Wells constructed by the City outside the Property may withdraw groundwater under Owners' Property without additional consent from Owners.

Upon annexation of the Property, any wells or groundwater developed by Owners prior to annexation will become subject to UTILITIES's applicable Tariffs, URRs, Standards, and rates as amended in the future. Owners' uses of groundwater shall be subject to approval by the City and UTILITIES, and shall be consistent with City Code, UTILITIES's Tariffs, URRs, Standards, and the City's resolutions and policies for the use of groundwater now in effect or as amended in the future. No commingling of well and City water supply will be permitted.

VIII.

FIRE PROTECTION

The Owner understands and acknowledges that the Property may be excluded from the boundaries of the Cimarron Hills Fire Protection under the provisions applicable to special districts, Article 1 of Title 32 C.R.S., and as otherwise provided by law. Following annexation, the Owner agrees to promptly apply to the Fire District for exclusion of the Property from the Fire District and to diligently pursue exclusion. The Owner shall not apply for a Final Plat, and the City shall not be obligated to approve any Final Plat, until the exclusions in complete and final. The Owner understands and acknowledges that the Owner, its heirs, assigns and successors in title are responsible for seeking any exclusion from the Fire District and that the City has no obligation to seek exclusion of any portion of the Property from the Fire District.

IX.

FIRE PROTECTION FEE

The Owners agree to pay a fee of \$1,985.00 per gross acre of the entire annexed area as their share of the capital cost of a new fire station and the initial apparatus purchase required to service this annexation as well as adjacent areas of future annexation. The Fire Protection Fee will be due prior to issuance of any building permit.

X.

POLICE SERVICE FEE

The Owner agrees to pay a fee of \$677.00 per gross acre of the entire annexed area as Owner's share of the capital cost of a new police station and the initial equipment purchase required to service this annexation as well as adjacent areas of future annexation. The Police Service Fee will be due prior to issuance of any building permit.

XI.

PUBLIC LAND DEDICATION

Owner agrees that all land dedicated or deeded to the City for municipal or utility purposes, including park and school sites, shall be platted and all applicable development fee obligations paid.

Owner agrees that any land dedicated or deeded to the City for municipal or utility purposes, including park and school sites, shall be free and clear of liens and encumbrances. All fees that would be applicable to the platting of land that is to be dedicated to the City (including park and school land) shall be paid by Owner. Fees will be required on the gross acreage of land dedicated as of the date of the dedication in accord with the fee requirements in effect as of the date of the dedication. All dedications shall be platted by the Owner prior to conveyance, unless otherwise waived by the City.

In addition, any property dedicated by deed shall be subject to the following:

- A. All property deeded to the City shall be conveyed by General Warranty Deed.
- B. Owner shall convey the property to the City within 30 days of the City's written request.
- C. Any property conveyed to the City shall be free and clear of any liens and/or encumbrances.
- D. All property taxes levied against the property shall be paid by the Owner through the date of conveyance to the City.
- E. An environmental assessment of the property must be provided to the City for review and approval, unless the City waives the requirement of an assessment. Approval or waiver of the assessment must be in writing and signed by an authorized representative or official of the City.

XII.
SPECIAL PROVISIONS

Not applicable.

XIII.
ORDINANCE COMPLIANCE

Owners will comply with all tariffs, policies, rules, regulations, ordinances, resolutions and codes of the City which now exist or are amended or adopted in the future, including those related to the subdivision and zoning of land, except as expressly modified by this Agreement. This Agreement shall not be construed as a limitation upon the authority of the City to adopt different tariffs, policies, rules, regulations, ordinances, resolutions and codes which change any of the provisions set forth in this Agreement so long as these apply to the City generally.

XIV.
ASSIGNS AND DEED OF TRUST HOLDERS

Where as used in this Agreement, the term "the Owners" or "Property Owners," shall also mean any of the heirs, executors, personal representatives, transferees, or assigns of the Owners and all these parties shall have the right to enforce and be enforced under the terms of this Agreement as if they were the original parties hereto. Rights to specific refunds or payments contained in this Agreement shall always be to the Owners unless specifically assigned to another person.

Owners affirmatively state that there exist no outstanding deeds of trust or other similar liens or encumbrances against the Property

XV.
RECORDING

This Agreement shall be recorded with the Clerk and Recorder of El Paso County, Colorado, and constitute a covenant running with the land. This Agreement shall be binding on future assigns of the Owners and all other persons who may purchase land within the Property from the Owners or any persons later acquiring an interest in the Property. Any refunds made under the terms of this Agreement shall be made to the Owners and not subsequent purchasers or assigns of the Property unless the purchase or assignment specifically provides for payment to the purchaser or assignee and a copy of that document is filed with the City.

XVI.
AMENDMENTS

This Agreement may be amended by any party, including their respective successors, transferees, or assigns, and the City without the consent of any other party or its successors, transferees, or assigns so long as the amendment applies only to the property owned by the amending party. For the purposes of this article, an amendment shall be deemed to apply only to property owned by the amending party if this Agreement remains in full force and effect as to property owned by any non-amending party.

Any amendment shall be recorded in the records of El Paso County, shall be a covenant running with the land, and shall be binding on all persons or entities presently possessing or later acquiring an interest in the property subject to the amendment unless otherwise specified in the amendment."

XVII.
HEADINGS

The headings set forth in the Agreement for the different sections of the Agreement are for reference only and shall not be construed as an enlargement or abridgement of the language of the Agreement.

XVIII.
DEFAULT AND REMEDIES

If either Owner or City fails to perform any material obligation under this Agreement, and fails to cure the default within thirty (30) days following notice from the non-defaulting party of that breach, then a breach of this Agreement will be deemed to have occurred and the non-defaulting party will be entitled, at its election, to either cure the default and recover the cost thereof from the defaulting party, or pursue and obtain against the defaulting party an order for specific performance of the obligations under this Agreement and, in either instance, recover any actual damages incurred by the non-defaulting party as a result of that breach, including recovery of its costs and reasonable attorneys' fees incurred in the enforcement of this Agreement, as well as any other remedies provided by law.

XIX.
GENERAL

Except as specifically provided in this Agreement, City agrees to treat Owner and the Property in a non-discriminatory manner relative to the rest of the City. In addition, any consent or approval required in accord with this Agreement from the City shall not be unreasonably withheld, conditioned or delayed. City agrees not to impose any fee, levy or tax or impose any conditions upon the approval of development requests, platting, zoning or issuance of any building permits for the Property, or make any assessment on the Property that is not uniformly applied throughout the City, except as specifically provided in this Agreement or authorized pursuant to the City Code. The Police Service Fee, Fire Protection Fee and any other fee provided for in this Agreement shall be in addition to, and not in lieu of, any impact fee or development requirement required by or authorized pursuant to the City Code. If the annexation of the Property or any portion of the Property is challenged by a referendum, all provisions of this Agreement, together with the duties and obligations of each party, shall be suspended, pending the outcome of the referendum election. If the referendum challenge to the annexation results in the disconnection of the Property from the City, then this Agreement and all its provisions shall be null and void and of no further effect. If the referendum challenge fails, then Owner and City shall continue to be bound by all terms and provisions of this Agreement.

XX.
SEVERABILITY

If any provision of this Agreement is for any reason and to any extent held to be invalid or unenforceable, then neither the remainder of the document nor the application of the provisions to other entities, persons or circumstances shall be affected.

IN WITNESS WHEREOF, the parties hereto have set their hands and seals the _____ day and _____ year first written above.

CITY OF COLORADO SPRINGS

BY: _____
John Suthers, Mayor

ATTEST:

BY: _____
Sarah B. Johnson, City Clerk

APPROVED AS TO FORM:

BY: _____
Ben Bolinger, City Attorney

OWNER:

By: Space Village Industrial LLC

Name: Danny Mientka

Title: Manager
(Owner)

ACKNOWLEDGMENT

STATE OF Colorado)
) ss.
COUNTY OF El Paso)

The foregoing instrument was acknowledged before me this 27 day of April, 2022, by Danny Mientka, as Manager for and on behalf Space Village Industrial LLC

Witness my hand and notarial seal.
My commission expires: 06/20/2022

Svenja Olland-Griswold
NOTARY PUBLIC
STATE OF COLORADO
NOTARY ID 20184025608
MY COMMISSION EXPIRES JUNE 20, 2022

S. Griswold
Notary Public

EXHIBIT A
LEGAL DESCRIPTION

A portion of Rec. No. 221125290, Rec. No. 216093093 and Rec. No. 221125289, Marksheffel Road and Space Village Avenue all being a portion of the SE1/4 of Section 8 and the NE1/4 of Section 17, Township 14 South, range 65 west of the Sixth P.M., City of Colorado Springs, County of El Paso, State of Colorado, being more particularly described as follows:

BEGINNING at the northwest corner of the land described in that Quit Claim Deed recorded July 29, 2021 in Reception No. 221125290 in the Official Public Records of El Paso County, Colorado; thence along the north line of said land, S83°37'47"E (Basis of bearings is the south line of the land describe in that Warranty Deed recorded July 29, 2021 under Reception No.

221125289 in said Records, monumented on the east by No. 5 rebar with a green plastic cap, stamped "PLS 38245", flush with grade and on the west by No. 5 rebar with a 1-1/4' Aluminum cap, stamped "PLS 22573", flush with grade, as shown and measured to bear S89°41'12"W, a distance of 1001.51 feet.), a distance of 359.01 feet, to a point on the City Limits line of Colorado Springs; thence along said line, S47°58'31"E, a distance of 1513.86 feet, to a point on the north line of the land described in that Warranty Deed recorded August 17, 2016 under Reception No. 2160939093 in said Records; thence continuing along said City Limits Line, S47°58'31"E, a distance of 209.00 feet, to a point on the west right of way line of Marksheffel Road; thence leaving said west right-of-way line, N89°29'40"E, a distance of 127.42 feet, to a point on the east right-of-way line of Marksheffel Road; thence along said east right-of-way line, S00°30'20"E, a distance of 56.53 feet; thence continuing along said east right-of-way line, S35°54'36"E, a distance of 81.68 feet; thence leaving said east right-of-way line, S02°56'21"E, a distance of 107.59 feet, to a point on said east right-of-way; thence along said east right-of-way line, S44°26'37"W, a distance of 52.42 feet; thence leaving said east right-of-way line, S89°28'02"W, a distance of 87.49 feet, to a point on said west right-of-way line; thence along said west right-of-way line, N00°31'58"W, a distance of 81.22 feet, to an angle point onto the south right-of-way line of Space Village Avenue; thence along said south right-of-way line along the following three (3) courses:

1. N71°12'45"W, a distance of 535.10 feet;
2. along non-tangent curve to the left, with an arc length of 618.91 feet, a radius of 1,860.00 feet, a delta angle of 19°03'54", a radial of S18°46'04"W;
3. S89°40'43"W, a distance of 933.55 feet;

thence leaving said south right-of-way line, N00°19'44"W, a distance of 99.73 feet, to a point on the north right-of-way line of Space Village Avenue; thence along said north right-of-way line, N89°40'16"E, a distance of 80.00 feet; thence continuing along said north right-of-way line, N89°40'52"E, a distance of 581.06 feet, to the southwest corner of the land described in that Warranty Deed recorded June 29, 2021 under Reception No. 221125289 in said Records; thence along the west line of said the following three (3) courses:

1. N00°26'33"W, a distance of 449.74 feet;
2. N89°04'53"E, a distance of 33.11 feet;
3. N00°19'58"W, a distance of 139.41 feet

to the northwest corner of said land; thence along the south line of the land described in that Quit Claim Deed recorded July 29, 2021 in Reception No. 221125290 in the Official Public Records of El Paso County, Colorado, along a non-tangent curve to the right, with an arc length of 545.07 feet, a radius of 903.68 feet, a delta angle of 34°33'31", a radial of N34°13'48"E;
to the **POINT OF BEGINNING**.

Containing 950,466 Sq. Ft. or 21.820 acres, more or less.

Stewart L. Mapes, Jr.
Colorado Professional Land Surveyor
No. 38245 For and on behalf of Clark
Land Surveying, Inc.



EXHIBIT B
SPECIAL WARRANTY DEED AND IRREVOCABLE CONSENT
TO THE APPROPRIATION, WITHDRAWAL AND USE OF GROUNDWATER
Space Village Annexation Addition No. 1

Space Village Industrial LLC ("Grantor(s)"), whose address is 90 South Cascade Ave, Ste. 1500, Colorado Springs, Colorado, 80903 in consideration of the benefits received pursuant to the Space Village Annexation Addition No. 1 Annexation Agreement dated _____ ("Annexation Agreement"), which is executed by Grantor(s) concurrently with this Special Warranty Deed, and other good and valuable consideration, the receipt and sufficiency of which is hereby acknowledged, sell and convey to the City of Colorado Springs, Colorado ("Grantee"), whose address is 30 S. Nevada Avenue, Colorado Springs, CO 80903, all right, title, and interest in any and all groundwater underlying or appurtenant to and used upon the property described in Exhibit A ("Property") and any and all other water rights appurtenant to the Property collectively referred to as the "Water Rights", together with the sole and exclusive right to use the Water Rights and all rights of ingress and egress required by the Grantee to appropriate, withdraw and use the Water Rights; and Grantor(s) warrants title to the same against all claims arising by, through, or under said Grantor(s). The Water Rights include but are not limited to those described in Exhibit B.

Furthermore, pursuant to C.R.S. § 37-90-137(4) as now exists or may later be amended, Grantor(s), on behalf of Grantor(s) and any and all successors in title, hereby irrevocably consent in perpetuity to the appropriation, withdrawal and use by Grantee of all groundwater underlying or appurtenant to and used upon the Property.

This Special Warranty Deed and the consent granted herein shall be effective upon the date of the City of Colorado Springs-City Council's final approval of the Annexation Agreement.

Executed this 27 day of April, 2022.

GRANTOR(s):

By: Space Village Industrial LLC

Name: Danny Mientka

Its: Manager

STATE OF Colorado)

COUNTY OF El Paso) ss.

The foregoing instrument was acknowledged before me this 27 day of April, 2022, by Danny Mientka, as Manager of Space Village Industrial LLC, Grantor.

Witness my hand and official seal.
My Commission Expires: 06/20/2022

Svenja Olland-Griswold
NOTARY PUBLIC
STATE OF COLORADO
NOTARY ID 20184025608
MY COMMISSION EXPIRES JUNE 20, 2022

(SEAL)

Notary Public

Accepted by the City of Colorado Springs:

By: _____ this _____ day of _____, 20____
Real Estate Services Manager

By: _____ this _____ day of _____, 20____.
Colorado Springs Utilities System Extensions Manager

Approved as to Form:

By: _____ Date: _____
City Attorney's Office

Exhibit A
LEGAL DESCRIPTION

To the Special Warranty Deed and Irrevocable Consent to the Appropriation, Withdrawal and Use of Groundwater executed by Space Village Industrial, LLC, Grantor(s) on April 27, 2022.

A portion of those parcels as described in Rec. No. 221125290, and Rec. No. 221125289, all being a portion of the SE1/4 of Section 8, and the NE1/4 of Section 17, Township 14 South, Range 65 West of the Sixth P.M., City of Colorado Springs, County of El Paso, State of Colorado, being more particularly described as follows:

BEGINNING at the northwest corner of the land described in that Quit Claim Deed recorded July 29, 2021 in Reception No. 221125290 in the Official Public Records of El Paso County, Colorado; thence along the north line of said land, S83°37'47"E (Basis of bearings is the south line of the land describe in that Warranty Deed recorded June 29, 2021, under Reception No. 221125289 in said Records, monumented on the east by a No. 5 rebar with a green plastic cap, stamped "PLS 38245", flush with grade and on the west by a No. 5 rebar with a 1-1/4" Aluminum cap, stamped "PLS 22573", flush with grade, as shown and measured to bear S89°41'12"W, a distance of 1001.51 feet.), a distance of 359.01 feet; thence leaving said north line, S47°58'31"E, a distance of 1513.86 feet, to a point on the north line of the land described in that Warranty Deed recorded August 17, 2016, under Reception No. 216093093 in said Records; thence along said north line, S89°38'32"W, a distance of 115.03 feet, to the northwest corner of said land; thence along the southwest line of the land described in that Quit Claim Deed recorded July 29, 2021 in Reception No. 221125290, in said Records, N50°11'35"W, a distance of 77.53 feet, to the eastern most corner of the land described in that Warranty Deed recorded June 29, 2021, under Reception No. 221125289 in said Records; thence along the south line of said land, S89°41'12"W, a distance of 1001.51 feet, to the southwest corner of said land; thence along the west line of said land the following three (3) courses:

1. N00°26'33"W, a distance of 449.74 feet;
2. N89°04'53"E, a distance of 33.11 feet;
3. N00°19'58"W, a distance of 139.41 feet,

to the northwest corner of said land; thence along the south line of the land described in that Quit Claim Deed recorded July 29, 2021 in Reception No. 221125290 in said Records, along a non-tangent curve to the right, with an arc length of 545.07 feet, a radius of 903.68 feet, a delta angle of 34°33'31", a radial bearing of N34°13'48"E; to the **POINT OF BEGINNING.**

Containing 638,795 Sq. Ft. or 14.665 acres, more or less.

Stewart L. Mapes, Jr.
Colorado Professional Land Surveyor
No. 38245 For and on behalf of Clark
Land Surveying, Inc.



Exhibit B

To the Special Warranty Deed and Irrevocable Consent to the Appropriation, Withdrawal and Use of Groundwater executed (Owner), Grantor(s) on April 27, 2022.

Decreed Groundwater Rights

Case No.

Court:

Source:

Amount:

Date of Decree:

Name of Owner:

Permitted Groundwater

Permit No.

Date of Permit:

Source:

Amount:

Name of Owner:

Legal Description of Well or other structure:

Surface Water Rights

Name of Water Right:

Case No.

Court:

Source:

Amount:

Date of Decree:

Name of Owner: