

Right of Way Plans
 OWNERSHIP MAP
 Project Number: STU M240-046 UNIT II
 Project Number: STU M240-148
 Project Location: WOODMEN ROAD, STINSON TO POWERS
 Project Code: Last Mod. Date/Sheet No./Total No. of Sheets
 9-8-2014 8,01-8,03 8,03 56

Sheet Revisions	
Date	Description
6/14	Revisions on CE249, RW250, CE250, RW251, CE253
6/14	Added parcel: PE249

Sheet Revisions	
Date	Description
6/14	Revisions on CE249, RW250, CE250, RW251, CE253
6/14	Added parcel: PE249

RidgeLine Land Surveying
 31 E. PLATTE AVE., SUITE 400
 COLORADO SPRINGS, CO 80906
 TEL: 719.268.2917

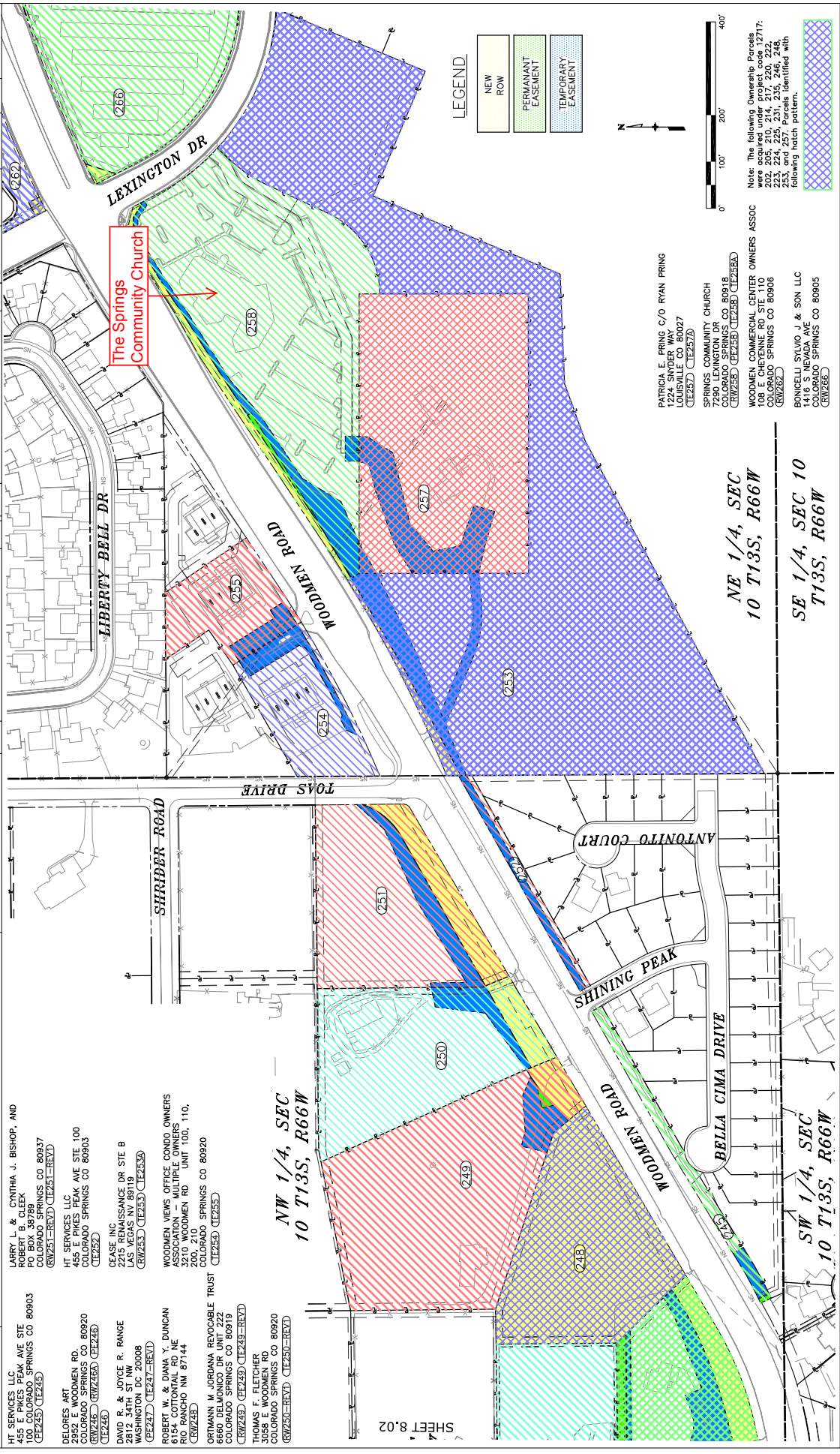

LEGEND

- NEW ROW
- PERMANENT EASEMENT
- TEMPORARY EASEMENT

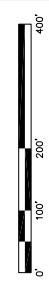
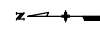

Note: The following Ownership Parcels are shown for reference only:
 202, 205, 210, 211, 217, 220, 221, 227, 231, 232, 233, 234, 235, 236, 246, 248, 253, and 257. Parcels identified with hatching pattern.

- PATRICIA E. PRING C/O RYAN PRING
1224 SINDER WAY
LOUISVILLE CO 80027
(CE257) (CE257B)
- SPRINGS COMMUNITY CHURCH
7290 LEXINGTON DR
COLORADO SPRINGS CO 80918
(CE249B) (CE249C) (CE249D) (CE249E)
- WOODMEN COMMERCIAL CENTER OWNERS ASSOC
108 E CHEYENNE RD STE 110
COLORADO SPRINGS CO 80906
(RW250) (RW250B) (RW250C)
- BONCELLI SYLVO J & SON LLC
108 E CHEYENNE RD STE 110
COLORADO SPRINGS CO 80905
(RW250B)

NE 1/4, SEC 10
 T13S, R66W

SE 1/4, SEC 10
 T13S, R66W

- HT SERVICES LLC
455 E PIKES PEAK AVE STE 100
COLORADO SPRINGS CO 80903
(CE249B) (CE249C) (CE249D) (CE249E)
- DELORES ART
155 S PINE MEADOWS DR
COLORADO SPRINGS CO 80920
(RW249) (RW249B) (RW249C) (RW249D)
- DAVID R. & JOYCE R. RANGE
2812 34TH ST NW
WASHINGTON DC 20008
(CE247) (CE247B) (CE247C)
- ROBERT W. & DIANA Y. DUNCAN
6154 COTTONTAIL RD NE
PUEBLO BLVD NW 87144
MINNAPOLIS MN 55412
(RW249B)
- ORTMANN M. JORDANA REVOCABLE TRUST
108 E CHEYENNE RD STE 110
COLORADO SPRINGS CO 80906
(RW250) (RW250B) (RW250C)
- TRAVIS E. WOODMAN JR.
108 E CHEYENNE RD STE 110
COLORADO SPRINGS CO 80906
(RW250) (RW250B) (RW250C)
- WOODMEN VIEWS OFFICE CONDO OWNERS ASSOCIATION - MULTIPLE OWNERS
3210 WOODMEN RD UNIT 100, 110, 112
COLORADO SPRINGS CO 80920
(CE253) (CE253B) (CE253C)
- LARRY L. & CYNTHIA J. BISHOP, AND ROBERT B. CLEEK
108 E CHEYENNE RD STE 110
COLORADO SPRINGS CO 80906
(RW251) (RW251B) (RW251C) (RW251D)
- HT SERVICES LLC
155 S PINE MEADOWS DR
COLORADO SPRINGS CO 80920
(RW249) (RW249B) (RW249C) (RW249D)
- CEAS, INC
2812 34TH ST NW
WASHINGTON DC 20008
(RW253) (RW253B) (RW253C)

NW 1/4, SEC 10
 T13S, R66W

SW 1/4, SEC 10
 T13S, R66W

SHEET 8.02