

# CATHOLIC CAMPUS MINISTRY CENTER



N.E.S., Inc.  
619 N. Cascade Avenue, Suite 200  
Colorado Springs, CO 80903

Tel. 719.471.0073  
Fax 719.471.0267

www.nescolorado.com  
© 2017. All Rights Reserved.

PLANNER / LANDSCAPE ARCHITECT  
IN ASSOCIATION WITH

## CATHOLIC CAMPUS MINISTRY CENTER

4785 Stanton Road  
Colorado Springs, CO 80918

DATE: 05.03.18  
PROJECT MGR: C. LEIBER  
PREPARED BY: T. BAXTER & B. ITEN

PROJECT INFO

SCALE

SCALE INFO

DATE	BY	DESCRIPTION
06.06.18	B.L.	Per City Comments

ISSUE / REVISION

SHEET TITLE  
**BUILDING ISOMETRIC #1**

SHEET NUMBER  
**1** OF **3**

PLAN FILE #  
CPC CU 18-00056

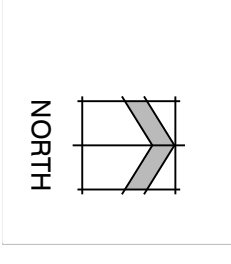
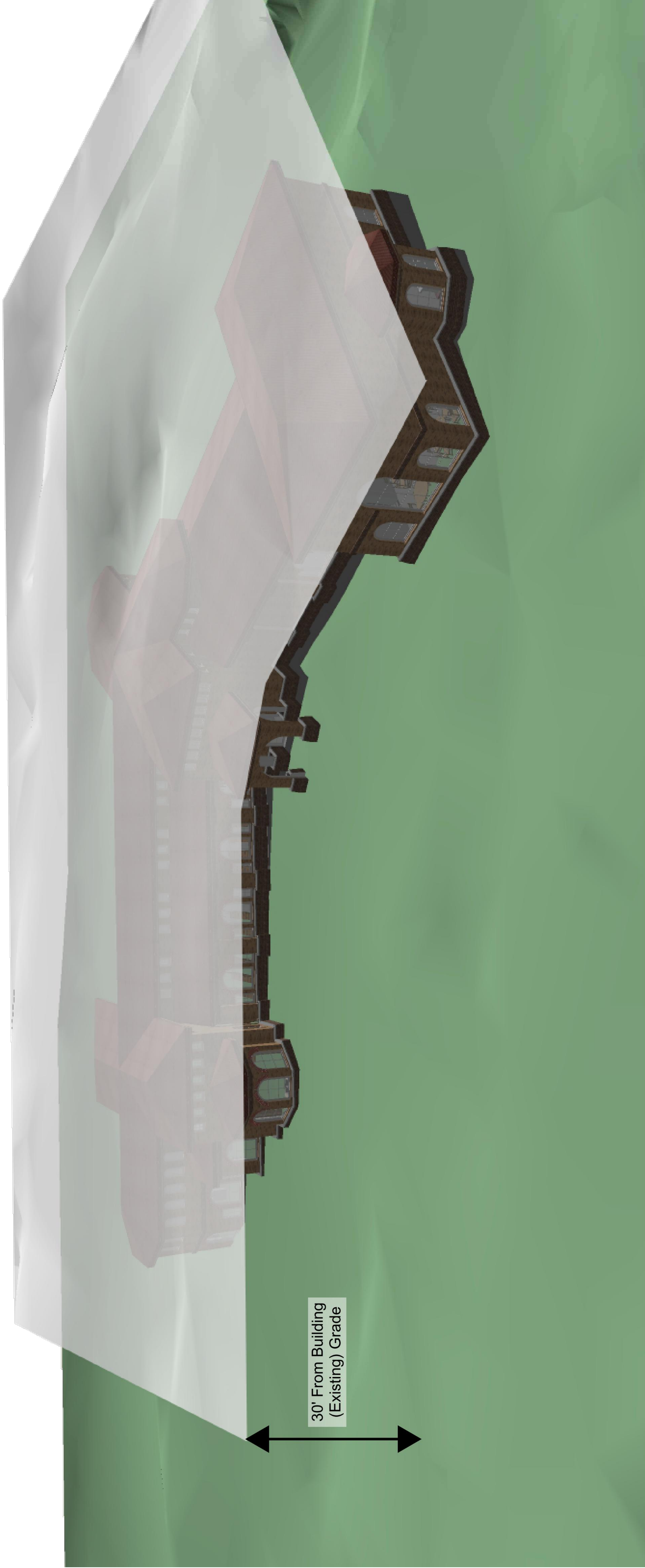

FIGURE 6

F:\Catholic Diocese\Newman Center\Drawings\Planning\Develop\NewmanCenter\_PP\_NES.dwg [DP-LSA-12] 6/20/2018 10:36:30 AM bhen

# CATHOLIC CAMPUS MINISTRY CENTER



N.E.S., Inc.  
 619 N. Cascade Avenue, Suite 200  
 Colorado Springs, CO 80903  
 Tel. 719.471.0073  
 Fax 719.471.0267  
 www.nescolorado.com  
 © 2012. All Rights Reserved.

PLANNER / LANDSCAPE ARCHITECT

## CATHOLIC CAMPUS MINISTRY CENTER

4785 Stanton Road  
 Colorado Springs, CO 80918

DATE: 05.03.18  
 PROJECT MGR: C. LEIBER  
 PREPARED BY: T. BAXTER & B. ITEN

PROJECT INFO

SCALE

SCALE INFO

DATE: 06.06.18  
 BY: B.L.  
 DESCRIPTION: Per City Comments

ISSUE / REVISION

BUILDING ISOMETRIC #2

SHEET TITLE

2 OF 3

SHEET NUMBER

CPC CU 18-00056

PLAN FILE #

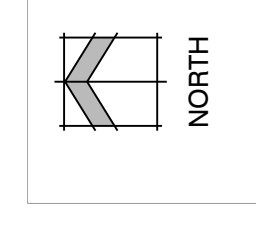
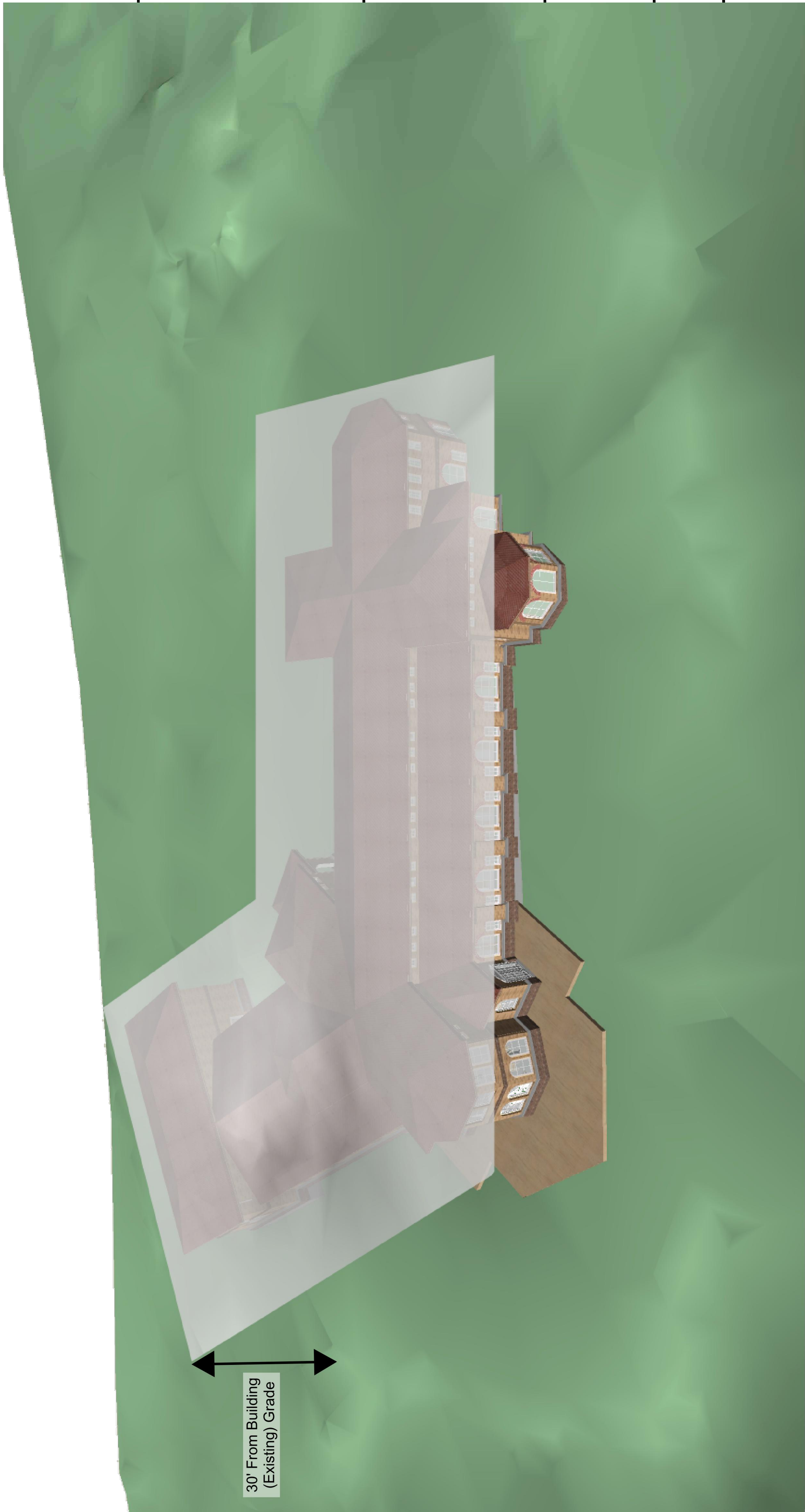

30' From Building  
 (Existing) Grade

FIGURE 6

# CATHOLIC CAMPUS MINISTRY CENTER



N.E.S., Inc.  
 619 N. Cascade Avenue, Suite 200  
 Colorado Springs, CO 80903  
 Tel. 719.471.0073  
 Fax 719.471.0267  
 www.nescolorado.com  
 © 2012. All Rights Reserved.

## CATHOLIC CAMPUS MINISTRY CENTER

4785 Stanton Road  
 Colorado Springs, CO 80918  
 DATE: 05.03.18  
 PROJECT MGR: C. LEIBER  
 PREPARED BY: T. BAXTER & B. ITEN

SCALE: \_\_\_\_\_  
 SHEET NO: \_\_\_\_\_

DATE	BY	DESCRIPTION
06.06.18	B.L.	Per City Comments

SHEET TITLE: \_\_\_\_\_  
 ISSUE / REVISION: \_\_\_\_\_

**BUILDING ISOMETRIC #3**  
 SHEET NUMBER: **3** OF **3**  
 PLAN FILE # CPC CU 18-00056

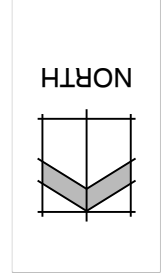

F:\Catholic Diocese\Newman Center\Drawings\Planning\Develop\NewmanCenter\_DP\_NES.dwg [DP-LSA-12] 6/20/2018 10:41:16 AM bthen

FIGURE 6