

VICINITY MAP

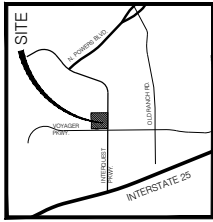

NOT TO SCALE

SITE DATA

OWNER: NEW LIFE CHURCH
622010000 E. 622010000
622010000 E. 622010000

TAX ID NUMBER: 622010000 E. 622010000
SITE AREA: LOT 1 - 30.308 AC
LOT 2 - 2.822 AC
TOTAL: 33.130 AC

CURRENT ZONING: OCC-R AND PRC

PROPOSED ZONING: OCC-R AND PRC

PROPOSED LAND USE: RELIGIOUS AND RELATED WITH COMMERCIAL USES

PARKING REQUIREMENTS: DEVELOPMENT SHALL ACHIEVE A MINIMUM OF 1.75 SPACES PER 1,000 SQUARE FEET OF GROUND COVER

DESIGN/SCALE: 1/4" = 1'-0"

DATE: 06/11/19

PROJECT NO: A. BAWDWIN

DATE: 06/11/19

NEW LIFE CHURCH

COMMERCIAL PLAN CONCEPT PLAN

11005 VOYAGER PARKWAY

DATE: 06/11/19
PROJECT NO: A. BAWDWIN
DATE: 06/11/19

SITE PLAN

1 OF 1

CPC CP 18-00144

LEGAL DESCRIPTION: LOT 1

THE ENTIRE TRACT OF LAND, TO-WIT: LOT 1, BEING THE SOUTHWEST CORNER OF THE SECTION 16, TOWNSHIP 17N, RANGE 107W, COUNTY OF EL PASO, TEXAS, AS SHOWN ON THE PLAT OF THE TRACT OF LAND, BEING DESCRIBED AS FOLLOWS:

THE SOUTHWEST CORNER OF THE SECTION 16, TOWNSHIP 17N, RANGE 107W, COUNTY OF EL PASO, TEXAS, AS SHOWN ON THE PLAT OF THE TRACT OF LAND, BEING DESCRIBED AS FOLLOWS:

THE SOUTHWEST CORNER OF THE SECTION 16, TOWNSHIP 17N, RANGE 107W, COUNTY OF EL PASO, TEXAS, AS SHOWN ON THE PLAT OF THE TRACT OF LAND, BEING DESCRIBED AS FOLLOWS:

LEGAL DESCRIPTION: LOT 2

THE ENTIRE TRACT OF LAND, TO-WIT: LOT 2, BEING THE SOUTHWEST CORNER OF THE SECTION 16, TOWNSHIP 17N, RANGE 107W, COUNTY OF EL PASO, TEXAS, AS SHOWN ON THE PLAT OF THE TRACT OF LAND, BEING DESCRIBED AS FOLLOWS:

THE SOUTHWEST CORNER OF THE SECTION 16, TOWNSHIP 17N, RANGE 107W, COUNTY OF EL PASO, TEXAS, AS SHOWN ON THE PLAT OF THE TRACT OF LAND, BEING DESCRIBED AS FOLLOWS:

THE SOUTHWEST CORNER OF THE SECTION 16, TOWNSHIP 17N, RANGE 107W, COUNTY OF EL PASO, TEXAS, AS SHOWN ON THE PLAT OF THE TRACT OF LAND, BEING DESCRIBED AS FOLLOWS:

LEGAL DESCRIPTION: LOT 3

THE ENTIRE TRACT OF LAND, TO-WIT: LOT 3, BEING THE SOUTHWEST CORNER OF THE SECTION 16, TOWNSHIP 17N, RANGE 107W, COUNTY OF EL PASO, TEXAS, AS SHOWN ON THE PLAT OF THE TRACT OF LAND, BEING DESCRIBED AS FOLLOWS:

THE SOUTHWEST CORNER OF THE SECTION 16, TOWNSHIP 17N, RANGE 107W, COUNTY OF EL PASO, TEXAS, AS SHOWN ON THE PLAT OF THE TRACT OF LAND, BEING DESCRIBED AS FOLLOWS:

THE SOUTHWEST CORNER OF THE SECTION 16, TOWNSHIP 17N, RANGE 107W, COUNTY OF EL PASO, TEXAS, AS SHOWN ON THE PLAT OF THE TRACT OF LAND, BEING DESCRIBED AS FOLLOWS:

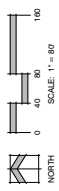
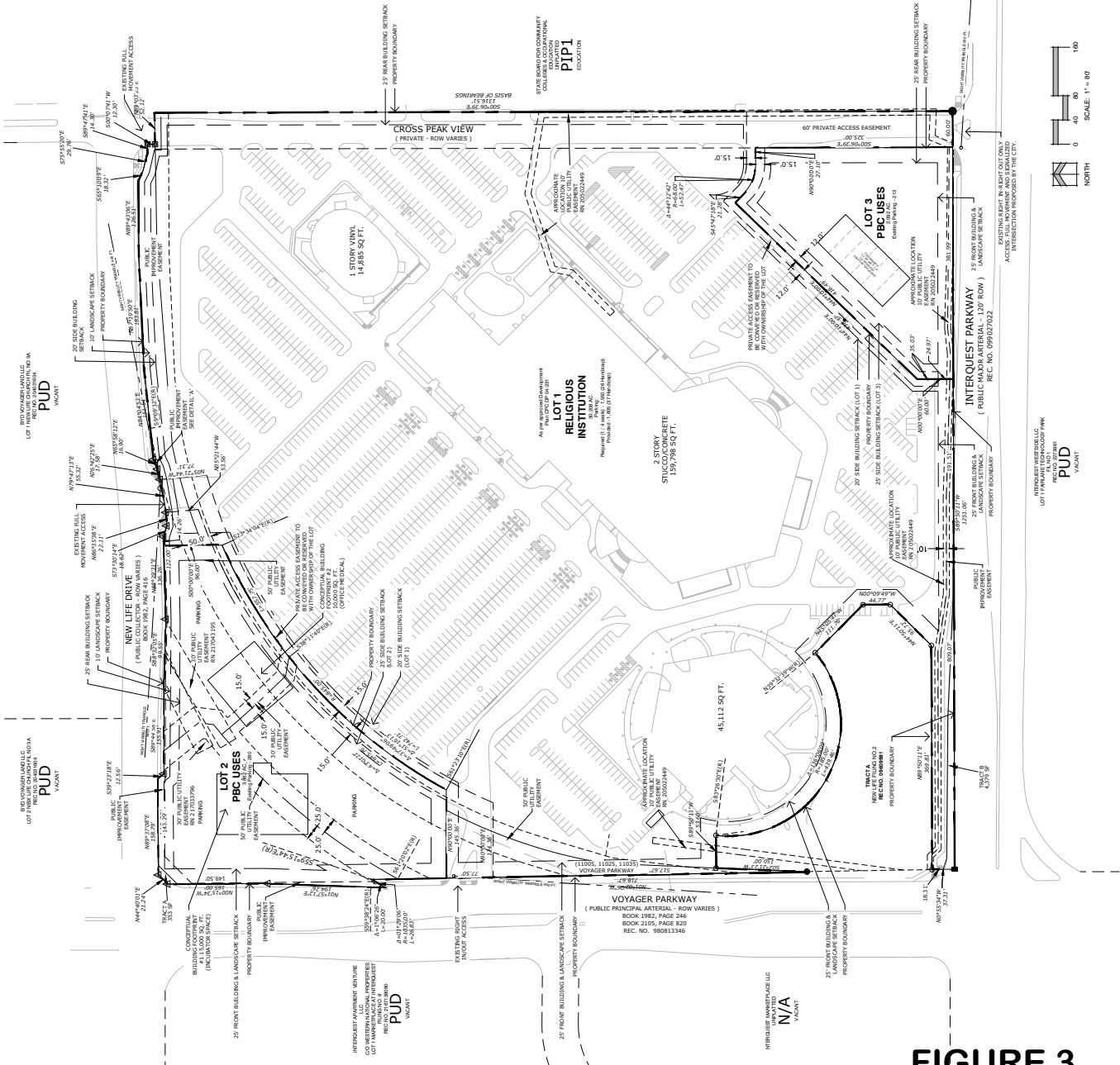

FIGURE 3