

FEDERAL DRIVE

CCES, LLC DOES NOT EXPRESS NOR IMPLY ANY WARRANTY WITH THE ABOVE WRITTEN LEGAL DESCRIPTION AND EXHIBIT. THE LEGAL DESCRIPTION WAS WRITTEN FOR INFORMATIONAL PURPOSES ONLY AND DOES NOT DEPICT A MONUMENTED LAND SURVEY.

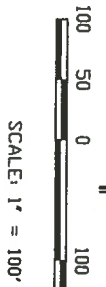
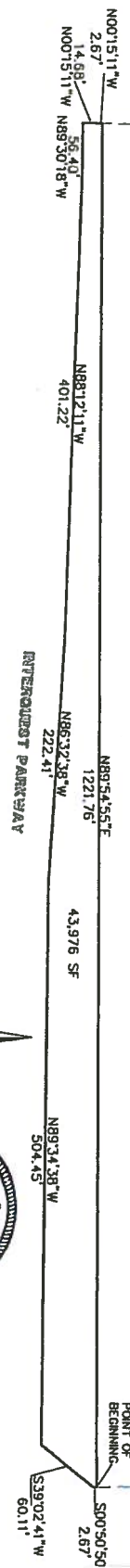

INTERQUEST PARKWAY EXHIBIT MARKETPLACE AT INTERQUEST JANUARY 20, 2016 SHEET 2 OF 2

CLASSIC
CONSULTING ENGINEERS & SURVEYORS

11111 11th St, Suite 100
Denver, CO 80202
Phone: 303.733.1111

TRACT H MARKETPLACE * PLANNING NO. 2 RECEIPTION NO. 200712785

POINT OF BEGINNING

POINT OF COMMENCING

BASIS OF BEARINGS

S02°35'50"W 364.10'

S00°03'04"E 604.82'

S00°03'04"E 589.37'

S00°50'50"E 181.11'

HIGHWAY 93 BOOK 1862, PAGE 416 *

EXHIBIT D