







NO.	DATE	DESCRIPTION
0	03/01/2023	INITIAL SUBMITTAL - MAJOR AMENDMENT
1	03/01/2023	REVISED PER CITY COMMENTS
2	03/01/2023	REVISED PER CITY COMMENTS

REVISION HISTORY

DATE: 03/01/2023  
 DRAWN BY: JPA  
 CHECKED BY: JPA  
 APPROVED BY: JPA  
 SHEET TITLE

**MASTER UTILITY  
 PLAN**

UT01

SHEET 3 OF 3  
 CITY FILE NO. CPC-AP-22-008-1-A-01-000

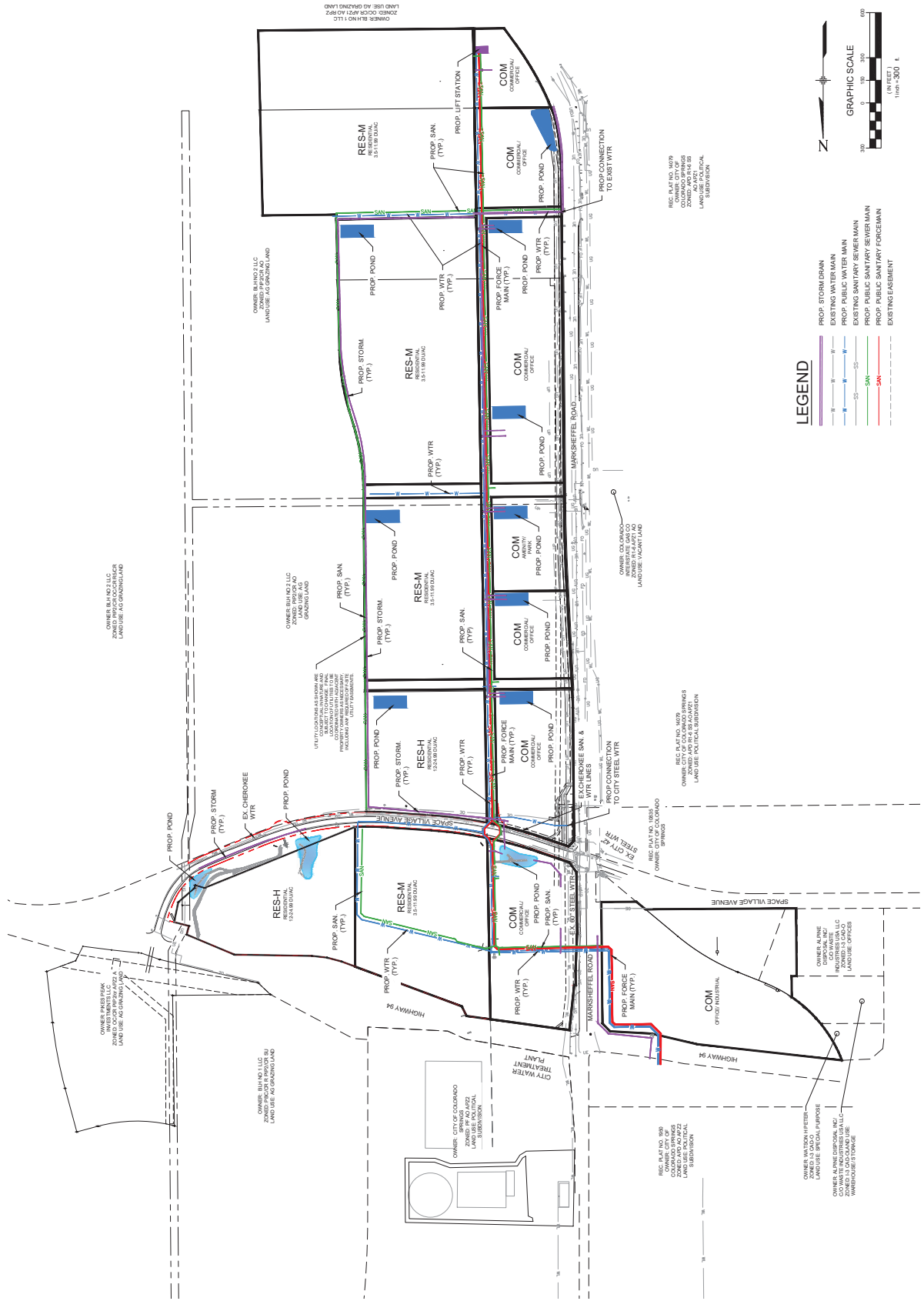

**LEGEND**

- PROP. STORM DRAIN
- EXISTING WATER MAIN
- PROP. PUBLIC WATER MAIN
- EXISTING SANITARY SEWER MAIN
- PROP. PUBLIC SANITARY SEWER MAIN
- PROP. PUBLIC SANITARY FORCE MAIN
- EXISTING EASEMENT

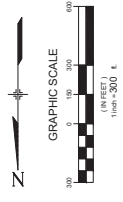

REC. PLAT NO. 1979  
 OWNER: B.H. NO. 111  
 ZONED TO C-20 (COMMERCIAL)  
 LAND USE: POLITICAL SUBDIVISION

REC. PLAT NO. 1979  
 OWNER: B.H. NO. 111  
 ZONED TO C-20 (COMMERCIAL)  
 LAND USE: POLITICAL SUBDIVISION

REC. PLAT NO. 1979  
 OWNER: B.H. NO. 111  
 ZONED TO C-20 (COMMERCIAL)  
 LAND USE: POLITICAL SUBDIVISION

REC. PLAT NO. 1979  
 OWNER: B.H. NO. 111  
 ZONED TO C-20 (COMMERCIAL)  
 LAND USE: POLITICAL SUBDIVISION

REC. PLAT NO. 1979  
 OWNER: B.H. NO. 111  
 ZONED TO C-20 (COMMERCIAL)  
 LAND USE: POLITICAL SUBDIVISION

REC. PLAT NO. 1979  
 OWNER: B.H. NO. 111  
 ZONED TO C-20 (COMMERCIAL)  
 LAND USE: POLITICAL SUBDIVISION

REC. PLAT NO. 1979  
 OWNER: B.H. NO. 111  
 ZONED TO C-20 (COMMERCIAL)  
 LAND USE: POLITICAL SUBDIVISION

REC. PLAT NO. 1979  
 OWNER: B.H. NO. 111  
 ZONED TO C-20 (COMMERCIAL)  
 LAND USE: POLITICAL SUBDIVISION