

ORDINANCE NO. 18-94

AN ORDINANCE ANNEXING TO THE CITY OF COLORADO
SPRINGS THAT AREA KNOWN AS AIRPORT SPECTRUM
ADDITION NO. 1 ANNEXATION CONSISTING OF 78.95
ACRES

WHEREAS, pursuant to Article II, Section 30 of the Colorado Constitution and Section 31-12-101, *et seq.*, C.R.S., known as the Municipal Annexation Act of 1965, as amended (the "Annexation Act"), persons comprising one hundred percent (100%) of the landowners and owning one hundred percent (100%) of that certain territory known as Airport Spectrum Addition No. 1 Annexation, more specifically described in Exhibit "A" attached hereto and incorporated herein by reference (the "Property") filed a Petition for Annexation with the City Clerk of the City of Colorado Springs; and

WHEREAS, the City Council of the City of Colorado Springs, after proper notice as required by Section 31-12-108 C.R.S., held a hearing on September 11, 2018 pertaining to the annexation of the Property in accord with Section 31-12-109; and

WHEREAS, in accord with Section 31-12-110 of the Annexation Act, the City Council determined, by resolution, that the applicable provisions of Section 30 of Article II of the Colorado Constitution and Section 31-12-104 and 105 of the Annexation Act have been met, an election is not required under Section 31-12-107(2) of the Annexation Act, and no additional terms and conditions are to be imposed on the annexation of the Property; and

WHEREAS, the City Council has determined that said area should be annexed forthwith as part of the City of Colorado Springs.

NOW, THEREFORE, BE IT ORDAINED BY THE CITY COUNCIL OF THE CITY OF COLORADO SPRINGS:

Section 1. The Property, known as Airport Spectrum Addition No. 1 Annexation and more specifically described on the attached Exhibit "A", is hereby annexed to the City of Colorado Springs.

Section 2. When this annexation is complete, the Property shall become a part of the City of Colorado Springs for all intents and purposes on the effective

date of this ordinance, provided that the conditions of Section 31-12-113(2) C.R.S. are satisfied, with the exception of general taxation, in which respect said annexation shall not be effective until on or after January 1 next ensuing.

Section 3. The annexation agreement between the owner of the Property and the City, attached hereto as Exhibit "B" and incorporated herein by reference, (the "Annexation Agreement") is hereby approved.

Section 4. The Mayor is hereby authorized to execute the Annexation Agreement.

Section 5. This ordinance shall be in full force and effect from and after its passage and publication as provided by the City Charter.

Introduced, read, passed on first reading and ordered published this 11th day of September, 2018.

Finally passed: September 25th, 2018



Council President

Mayor's Action:

- Approved on September 27, 2018.
- Disapproved on _____, based on the following objections:





Mayor

Council Action After Disapproval:

- Council did not act to override the Mayor's veto.
- Finally adopted on a vote of _____, on _____.
- Council action on _____ failed to override the Mayor's veto.

Council President

ATTEST:



Sarah B. Johnson

CAO: TJF
COS: _____

I HEREBY CERTIFY, that the foregoing ordinance entitled “AN ORDINANCE ANNEXING TO THE CITY OF COLORADO SPRINGS THAT AREA KNOWN AS AIRPORT SPECTRUM ADDITION NO. 1 ANNEXATION CONSISTING OF 78.95 ACRES” was introduced and read at a regular meeting of the City Council of the City of Colorado Springs, held on September 11th, 2018; that said ordinance was finally passed at a regular meeting of the City Council of said City, held on the 25th day of September, 2018, and that the same was published by title and in full, in accordance with Section 3-80 of Article III of the Charter, in the Transcript, a newspaper published and in general circulation in said City, at least ten days before its passage.

IN WITNESS WHEREOF, I have hereunto set my hand and affixed the seal of the City, this 27th day of September, 2018.

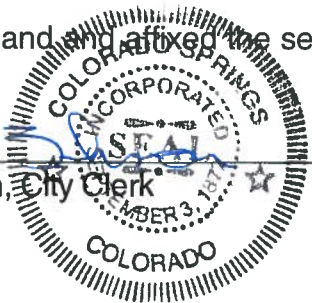
Sarah B. Johnson, City Clerk



1st Publication Date: September 14th, 2018
2nd Publication Date: October 3rd, 2018

Effective Date: October 8th, 2018

Initial: 
City Clerk



619 N. Cascade Avenue, Suite 200 (719)785-0790
Colorado Springs, Colorado 80903 (719)785-0799(Fax)

JOB NO. 2429.00-01
MAY 22, 2107
PAGE 1 OF 2

LEGAL DESCRIPTION:

A PARCEL OF LAND BEING A PORTION OF THE EAST HALF OF SECTION 1, TOWNSHIP 15 SOUTH, RANGE 66 WEST OF THE 6TH P.M., COUNTY OF EL PASO, STATE OF COLORADO, MORE PARTICULARLY DESCRIBED AS FOLLOWS:

BASIS OF BEARINGS: A PORTION OF THE WESTERLY BOUNDARY OF A PARCEL OF LAND DESCRIBED IN A DOCUMENT RECORDED IN BOOK 5307 AT PAGE 1472, EL PASO COUNTY RECORDS, BEING MONUMENTED AT THE NORTHERLY END (A POINT OF TANGENT FROM THE NORTHERLY MOST CURVE DESCRIBED IN SAID DOCUMENT) BY A 1" ORANGE PLASTIC CAP STAMPED "PLS 37928" AND AT THE SOUTHERLY END BY A 1" YELLOW PLASTIC CAP STAMPED "CO REG PLS 12368" IS ASSUMED TO BEAR S00°00'29"W, A DISTANCE OF 3242.82 FEET.

COMMENCING AT A POINT ON THE WESTERLY BOUNDARY OF A PARCEL OF LAND DESCRIBED IN A DOCUMENT RECORDED IN BOOK 5307 AT PAGE 1472, RECORDS OF EL PASO COUNTY, COLORADO, BEING THE POINT OF TANGENT FROM THE NORTHERLY MOST CURVE DESCRIBED IN SAID DOCUMENT, MONUMENTED BY A 1" ORANGE PLASTIC CAP STAMPED "CO REG PLS 12368";

THENCE N53°53'02"E, A DISTANCE OF 259.94 FEET TO A POINT ON THE WESTERLY LINE OF LOT 2, COLORADO SPRINGS AIRPORT FILING NO. 1, RECORDED UNDER RECEPTION NUMBER 201029279 OF SAID RECORDS, BEING ALSO A POINT ON THE EAST LINE OF SECTION 1, TOWNSHIP 15 SOUTH, RANGE 66 WEST OF THE SIXTH PRINCIPAL MERIDIAN, EL PASO COUNTY, COLORADO, SAID POINT BEING THE POINT OF BEGINNING;

THENCE S00°00'29"W, ON THE EAST LINE OF SAID SECTION 1 AND THE WESTERLY LINE OF SAID LOT 2 AND ITS SOUTHERLY EXTENSION, A DISTANCE OF 3933.79 FEET;

THENCE S74°10'05"W, A DISTANCE OF 135.25' TO A POINT ON THE WESTERLY LINE OF SAID DOCUMENT RECORDED IN BOOK 5307 AT PAGE 1472;
THENCE S89°59'40"W, A DISTANCE OF 909.93 FEET TO A POINT ON THE THE EASTERLY LINE OF A WARRANTY DEED RECORDED UNDER RECEPTION NO. 201110423 OF SAID RECORDS;
THENCE N09°50'33"E ON SAID EASTERLY LINE, A DISTANCE OF 2272.48 FEET TO THE SOUTHEASTERLY CORNER OF A QUIT CLAIM DEED RECORDED UNDER RECEPTION NO. 202068128 OF SAID RECORDS, SAID POINT BEING MONUMENTED BY A 1/2" REBAR;
THENCE N05°45'54"W ON THE EASTERLY LINE OF SAID QUIT CLAIM DEED, A DISTANCE OF 536.32 FEET TO THE SOUTHEASTERLY CORNER OF A WARRANTY DEED RECORDED UNDER RECEPTION NO. 201110417 OF SAID RECORDS, SAID POINT BEING MONUMENTED BY A 1/2" REBAR;
THENCE N25°02'08"W ON THE EASTERLY LINE OF SAID WARRANTY DEED, A DISTANCE OF 438.64 FEET TO THE SOUTHEASTERLY CORNER OF A WARRANTY DEED RECORDED NO. 201110420 OF SAID RECORDS, SAID POINT BEING MONUMENTED BY A 1/2" REBAR;

THENCE ON THE EASTERLY LINE OF SAID WARRANTY DEED THE FOLLOWING (3) THREE COURSES;

1. N06°17'35"W, A DISTANCE OF 209.36 FEET TO A 1-1/2" ALUMINUM SURVEYORS CAP STAMPED "LS6169";
2. N26°32'43"W, A DISTANCE OF 535.77 FEET TO A 1-1/2" ALUMINUM SURVEYORS CAP STAMPED "LS 6169";
3. N39°01'33"W, A DISTANCE OF 214.27 FEET TO THE SOUTHEASTERLY CORNER OF DRENNAN ROAD AS PLATTED IN CLEAR VIEW ESTATES SUBDIVISION NO. 2, RECORDED IN BOOK M-2 AT PAGE 58 OF SAID RECORDS, SAID POINT BEING A 1" ORANGE PLASTIC CAP STAMPED "37928";

EXHIBIT A

THENCE N03°27'15"E ON THE EASTERLY LINE OF SAID DRENNAN ROAD, A DISTANCE OF 23.54 FEET TO A POINT ON THE SOUTHERLY RIGHT OF WAY LINE OF MILTON E. PROBY PARKWAY (FORMERLY DRENNAN ROAD), BEING MONUMENTED BY A 1" ORANGE PLASTIC CAP STAMPED "PLS 37928";
THENCE S86°35'37"E, ON THE SOUTHERLY RIGHT OF WAY LINE OF SAID MILTON E. PROBY PARKWAY, A DISTANCE OF 1289.81 FEET TO THE POINT OF BEGINNING.

CONTAINING A CALCULATED AREA OF 78.955 ACRES.

LEGAL DESCRIPTION STATEMENT:

I, DOUGLAS P. REINELT, A LICENSED PROFESSIONAL LAND SURVEYOR IN THE STATE OF COLORADO, DO HEREBY STATE THAT THE ABOVE LEGAL DESCRIPTION WAS PREPARED UNDER MY RESPONSIBLE CHARGE AND ON THE BASIS OF MY KNOWLEDGE, INFORMATION AND BELIEF, IS CORRECT.



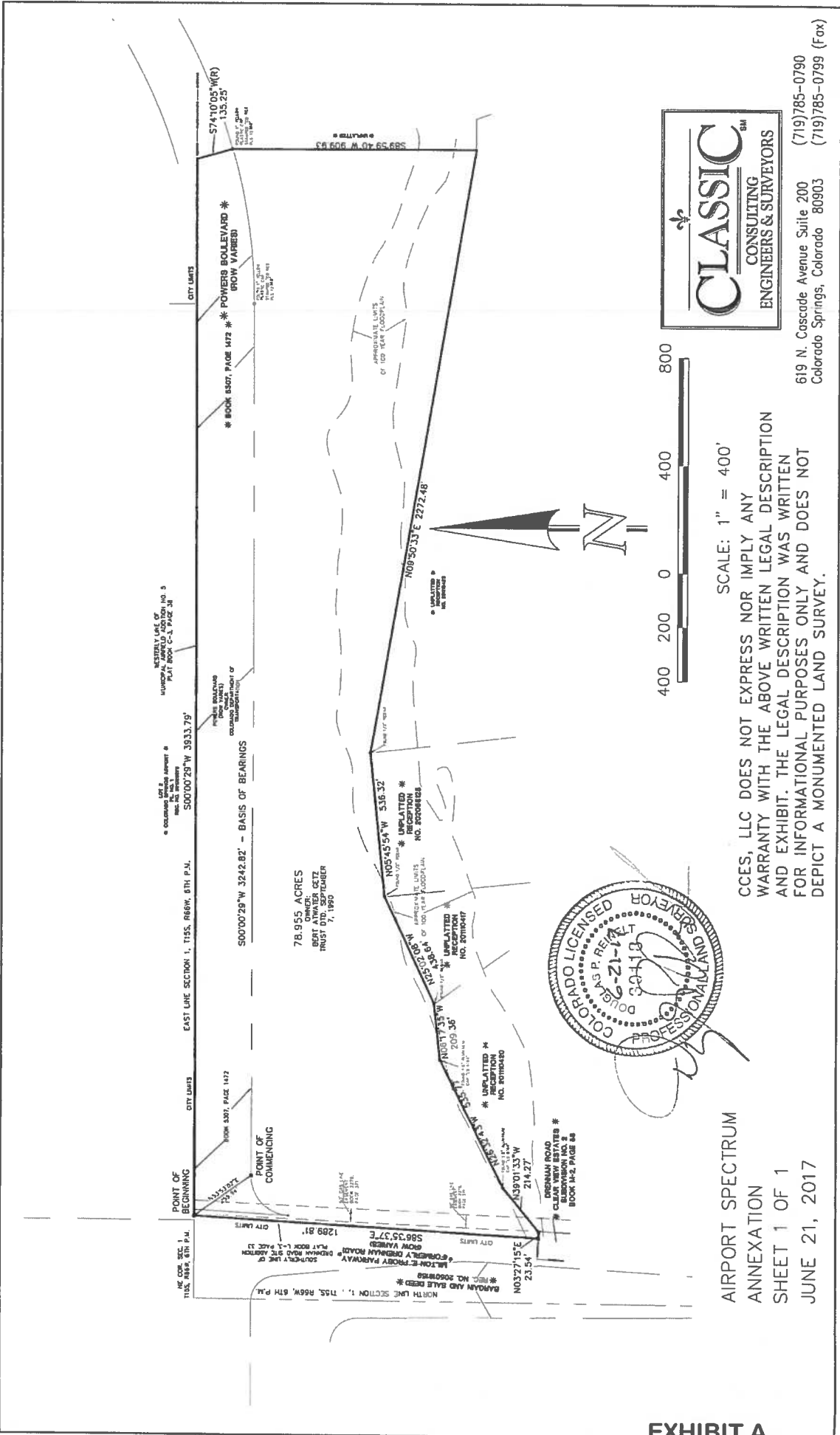

MAY 22, 2017
DATE

DOUGLAS P. REINELT, PROFESSIONAL LAND SURVEYOR
COLORADO P.L.S. NO. 30118
FOR AND ON BEHALF OF CLASSIC CONSULTING
ENGINEERS AND SURVEYORS

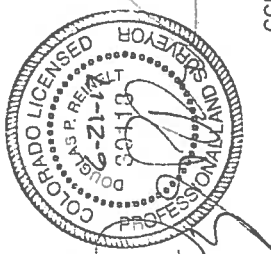

SCALE: 1" = 400'

AIRPORT SPECTRUM ANNEXATION SHEET 1 OF 1 JUNE 21, 2017



CCES, LLC DOES NOT EXPRESS NOR IMPLY ANY WARRANTY WITH THE ABOVE WRITTEN LEGAL DESCRIPTION AND EXHIBIT. THE LEGAL DESCRIPTION WAS WRITTEN FOR INFORMATIONAL PURPOSES ONLY AND DOES NOT DEPICT A MONUMENTED LAND SURVEY.

619 N. Cascade Avenue Suite 200
 Colorado Springs, Colorado 80903
 (719)785-0790
 (719)785-0799 (Fax)

**AIRPORT SPECTRUM ADDITION NO. 1
ANNEXATION AGREEMENT**

THIS ANNEXATION AGREEMENT "Agreement", dated this 10th day of July, 2019, is between the City of Colorado Springs, a home rule city and Colorado municipal corporation ("City"), and BERT A. GETZ AS TRUSTEE OF THE BERT ATWATER GETZ TRUST DTD ("Owner" or "Property Owner").

I.
INTRODUCTION

The Owners own all of the real property located in El Paso County, Colorado, identified and described on the legal description attached as Exhibit A (the Property).

The growth of the Colorado Springs metropolitan area makes it likely that the Property will experience development in the future. The Owner will be required to expend substantial amounts of funds for the installation of infrastructure needed to service the Property and, therefore, desires to clarify Owner's obligations for installation of or payment for any off-site infrastructure or improvements and with regard to the City's agreements with respect to provision of services to the Property and cost recoveries available to Owner. Subject to the terms and conditions set forth in this Agreement, both the City and Owner wish to annex the Property into the City to ensure its orderly development. In consideration of the mutual covenants contained in this Agreement, the receipt and sufficiency of which are acknowledged by each of the parties, the City and Owner agree as follows.

II.
ANNEXATION

The Owners have petitioned the City for annexation of the Property as set forth in Exhibit A. The annexation will become effective upon final approval by the City Council and the recording of this annexation agreement, the annexation plat, the Airport Spectrum Addition No. 1 Annexation Agreement special warranty deed and irrevocable consent to the appropriation, withdrawal, and use of groundwater as forth in Exhibit B and the annexation ordinance with the El Paso County Clerk and Recorder.

All references to the Property or to the Owners' Property are to the Property described in Exhibit A except as otherwise indicated.

III.
LAND USE

As provided in City Code, the Manager of the City Planning and Development Department has waived the requirement of submission of a land use master plan for this annexation because it meets the criteria in section 7.5.403B. The Airport Spectrum Concept Plan for the Property, City file number CPC PUP 17-00147, (the "Concept Plan") has been proposed and submitted to the City for approval. Owners will comply with the approved Concept Plan or an amended Concept Plan approved in accord with applicable provisions of the Code of the City of Colorado Springs 2001, as amended or recodified ("City Code"). The Concept Plan provides for a full movement and a right-in right-out access off Milton E. Proby Parkway and reserves approximately four (4) acres for "future Powers grade separated interchange," which Owner will reserve for future acquisition by CDOT for a period of twenty (20) years after the effective date of this annexation.

Chuck Broerman	El Paso County, CO
07/23/2019 11:22:19 AM	
Doc \$0.00 19	
Rec \$103.00 Pages	219083760

IV.
ZONING

A. Zoning. The Planning and Development Department of the City agrees to recommend that the initial zone for the Owners' Property shall be PUD/AO (Planned Unit Development with Airport Overlay; uses associated with PBC and OC zone districts) upon annexation. While zoned PUD a development plan shall be required for any use and future development. Owners acknowledge the Property shall also be established with an Avigation Easement over the entire Property. Owners acknowledge and understand that the City Council determines what an appropriate zone is for the Property, and this recommendation does not bind the Planning Commission or City Council to adopt the recommended zone for the Property.

B. Change of Zoning. Any future change of zone request shall conform to the Concept Plan; City File CPC PUP 17-00147, as approved or as amended by the City in the future. Rezoning in accord with the zones reflected on the Concept Plan will occur prior to actual development of the site.

V.
PUBLIC FACILITIES

A. General. As land is annexed into the City it is anticipated that land development will occur. In consideration of this land development, the City requires public facilities and improvements to be designed, extended, installed, constructed, dedicated and conveyed as part of the land development review and construction process. Public facilities and improvements are those improvements to property which, after being constructed by the Owner and accepted by the City, shall be maintained by the City or another public entity. Generally, the required public facilities and improvements and their plan and review process, design criteria, construction standards, dedication, conveyance, cost recovery and reimbursement, assurances and guaranties, and special and specific provisions are addressed in Chapter 7, Article 7 of the City Code (the "Subdivision Code"). Public facilities and improvements include but are not necessarily limited to: 1.) Utility facilities and extensions for water, wastewater, fire hydrants, electric, gas, streetlights, telephone and telecommunications (For water, wastewater, gas and electric utility service, refer to Chapter 12 of the City Code and Section VI. "Utilities Services" and Section VII. "Water Rights" of this Agreement.); 2.) Streets, alleys, traffic control, sidewalks, curbs and gutters, trails and bicycle paths; 3.) Drainage facilities for the best management practice to control, retain, detain and convey flood and surface waters; 4.) Arterial roadway bridges; 5.) Parks; 6.) Schools; and 7.) Other facilities and improvements warranted by a specific land development proposal.

It is understood that all public facilities and improvements shall be subject to the provisions of the Chapter 7, Article 7 of the City Subdivision Code, unless otherwise specifically provided for under the terms and provisions of this Agreement. Those specifically modified public facilities and improvements provisions are as follows:

B. Metropolitan Districts. Not Applicable.

C. Streets, bridge and Traffic Control. Unless agreed to elsewhere in this Agreement the Owner agrees to construct, at the Owner' expense, those street, bridge and/or traffic improvements adjacent to or within the Property. These improvements shall also include mutually acceptable dedications of right-of-way and easements, and extension of streets and right-of-way. The provisions of City Code §§ 7.7.706 (Reimbursements) and 7.7.1001-1006 (Arterial Roadway Bridges) are excluded. City participation or reimbursement for Arterial Streets and Arterial Bridges within the Property will not be allowed.

1. On-Site or Adjacent Streets: Owner agrees to comply with timing and phasing of construction responsibilities outlined specifically on the Concept Plan, City File CPC PUP 17-00147 and any subsequent amendments. The owner/developer agrees to construct at their expense the necessary public improvement adjacent to or within the property at the time of the first development plan. The

required public improvements include but not limited to constructing Globe Street, the proposed full movement intersection at Milton E. Proby Parkway and Globe Street, the right-in/right-out, and installing sidewalk/trial along Milton E. Proby Parkway to Powers Boulevard. In lieu of the completion of such improvements, the owner may provide acceptable assurance to secure to the City the actual construction of the improvements.

2. Off-Site Streets and Bridges: Not Applicable.

3. Traffic Control Devices. Owner shall pay for installation of traffic and street signs, striping, and traffic control devices, and permanent barriers, together with all associated conduit for all streets within or contiguous to the Property as determined necessary by the City and in accord with uniformly applied criteria set forth by the City.

D. Drainage. A Master Development Drainage Plan shall be prepared and submitted by the Owner to the City and approved by the City Engineer. Final Drainage Reports and Plans shall be prepared and submitted by the Owner to the City and approved by the City Engineer, prior to recording subdivision plats. Owner shall comply with all drainage criteria, standards, policies and ordinances in effect at the time of development, including but not limited to the payment of any drainage, arterial bridge and detention pond fees and the reimbursement for drainage facilities constructed. All drainage facilities within the site shall be the responsibility of the owner.

E. Parks: Any residential uses are subject to the City Park Land Dedication Ordinance. Owner shall comply with all park land policies and ordinances in effect at the time of development

F. Schools: Any residential uses are subject to school fees.

G. Improvements Adjacent to Park and School Lands. Streets and other required public improvements adjacent to park and school lands dedicated within the Property will be built by the Owner without reimbursement by the City or the School District.

VI. UTILITY SERVICES

A. Colorado Springs Utilities' (CSU) Services: CSU's water, non-potable water, wastewater, electric, streetlight, and gas services ("Utility Service" or together as "Utility Services") are available to eligible customers upon connection to CSU's facilities or utility systems on a "first-come, first-served" basis, provided that (among other things) the City and CSU determine that the applicant meets all applicable City ordinances and regulations, and applicable CSU tariff requirements and regulations for each application for Utility Service. In addition, the availability of Utility Services is contingent upon the terms detailed herein and the dedication of public rights-of-way, private rights-of-way, or easements that CSU determines are required for the extension of any proposed Utility Service from CSU utility system facilities that currently exist or that may exist at the time of the proposed extension.

Owners shall ensure that the connection and extension of Utility Services to the Property are in accord with all codes and regulations in effect at the time of Utility Service connection and/or extension, including but not limited to CSU's tariffs, rules, and policies, City ordinances, resolutions, and policies, and Pikes Peak Regional Building Department codes. Further, as specified herein below, Owners acknowledge responsibility for the costs of any extensions or utility system improvements that are necessary to provide Utility Services to the Property or to ensure timely development of integrated utility systems serving the Property and areas outside the Property as determined by CSU.

CSU's connection requirements may require the Owners to provide a bond(s) or to execute a Revenue Guarantee Contract or other CSU-approved guarantee for the extension of any Utility Service before CSU authorizes the extension of Utility Services and/or other utility systems improvements, or any request for a service connection to the Property by Owners. Owners acknowledge that such connection requirements shall include Owners' payment of all applicable development charges, recovery-agreement charges, advance recovery-agreement charges, aid-to-construction charges and other fees or charges applicable to the requested Utility Service, and any costs CSU incurs to acquire additional service territory for the Utility Service to be provided, including those costs specified in paragraph C below. Because recovery agreement charges, advance recovery-agreement charges, and aid-to-construction charges may vary over time and by location, Owners are responsible for contacting CSU's Customer Contract Administration at (719) 668-8111 to ascertain which fees or charges apply to the Property.

Owners acknowledge that annexation of the Property does not imply a guarantee of water supply, wastewater treatment system capacity, or any other Utility Service supply or capacity, and CSU does not guarantee Utility Service to the Property until such time as permanent service is initiated. Accordingly, no specific allocations or amounts of Utility Services, facilities, capacities or supplies are reserved for the Property or Owners upon annexation, and the City and CSU make no commitments as to the availability of any Utility Service at any time in the future.

B. Dedications and Easements: Notwithstanding anything contained in Section XI. of this Agreement to the contrary, Owners, at Owners' sole cost and expense, shall dedicate by plat and/or convey by recorded document, all property (real and personal) and easements that CSU determines are required for any utility-system facilities necessary to serve the Property or to ensure development of an integrated utility system, including but not limited to, any access roads, gas regulation or electric substation sites, electric transmission and distribution facilities, water storage reservoir/facility sites, and wastewater or water pump station sites. CSU shall determine the location and size of all property necessary to be dedicated or otherwise conveyed.

Owners shall provide CSU all written, executed conveyances prior to platting or prior to the development of the Property as determined by CSU. Owners shall pay all fees and costs applicable to and/or associated with the platting of the real property to be dedicated to the City, and all fees and costs associated with the conveyance of real property interests by plat or by separate instrument, including but not limited to, Phase 1 and Phase 2 environmental assessments, 'closing' costs, title policy fees, recording fees for any deeds, permanent and temporary easement documents, and other required documents. Dedicated and/or deeded properties and easements are not, and shall not be, subject to refund or reimbursement and shall be deeded or dedicated to the City free and clear of any liens or encumbrances, with good and marketable title and otherwise in compliance with City Code § 7.7.1802.

Further, all dedications and conveyances of real property must comply with the City Code, the City Charter, and any applicable CSU policies and procedures, and shall be subject to CSU's environmental review. Neither the City nor CSU has any obligation to accept any real property interests. All easements by separate instrument shall be conveyed using CSU's then-current Permanent Easement Agreement form without modification or as approved by CSU.

If Owners, with prior written approval by CSU, relocate, require relocation, or alter any existing utility facilities within the Property, then the relocation or alteration of these facilities shall be at the Owners' sole cost and expense. If CSU determines that Owners' relocation or alteration requires new or updated easements, then Owners shall convey those easements prior to relocating or altering the existing utility facilities using CSU's then-current Permanent Easement Agreement form without modification or as approved by CSU. CSU will only relocate existing gas or electric facilities during time frames and in a manner that CSU determines will minimize outages and loss of service.

C. Extension of Utility Facilities by CSU: Subject to the provisions of this Article, including sections A and B above, and all applicable CSU tariffs, rules, regulations, and standards, CSU will extend electric and gas service to the Property if CSU determines that there will be no adverse effect to any Utility Service or utility easement. Owners shall cooperate with CSU to ensure that any extension of gas or electric facilities to serve the Property will be in accord with CSU's Line Extension and Service Standards.

1. Natural Gas Facilities: If prior to annexation any portion of the Property is located outside CSU's gas service territory, then upon annexation, CSU will acquire the gas service territory within the Property from the then-current gas service provider. Accordingly, Owners shall be solely responsible for all costs and expenses, including but not limited to, attorneys' fees that CSU incurs due to any Colorado Public Utilities Commission ("CPUC") filings made or arising from annexation of the Property. Owners shall support and make any CPUC filings necessary to support CSU's filings to the CPUC.

2. Electric Facilities:

A. If any portion of the Property is located outside CSU's electric service territory, then upon annexation:

1. CSU will acquire the electric service territory within the Property that is not served by CSU from the then-current electric service provider in accordance with C.R.S. §§ 40-9.5-201 et seq., or 31-15-707;
2. Owners shall be solely responsible for providing the just compensation for electric distribution facilities and service rights specified in C.R.S. §§ 40-9.5-204 plus all costs and fees, including but not limited to, attorneys' fees that CSU incurs as a result of or associated with the acquisition of such electric service territory; and
3. Owners shall be solely responsible for all costs: (a) to remove any existing electric distribution facilities within the Property that were previously installed by the then-current electric service provider ("Existing Facilities"); and (b) to convert any overhead electric lines to underground service lines ("Conversion") as determined by CSU.

B. Within 30 days of Owners' receipt of an invoice for the following:

1. Owners shall pay the then-current electric service provider, directly, for the just compensation specified in C.R.S. §§ 40-9.5-204 (1) (a) and 40-9.5-204 (1) (b); and
2. If the then-current electric service provider removes the Existing Facilities, then Owners shall pay the then-current electric service provider directly for the removal of any Existing Facilities.

C. Further, Owners shall pay CSU the just compensation specified in C.R.S. §§ 40-9.5-204 (1) (c) and 40-9.5-204 (1) (d) within 30 days of Owners' receipt of an invoice for such costs.

D. Owners shall also pay for any Conversion required by CSU as a result of such annexation concurrent with the execution of a contract between the Owners and CSU that specifies the terms of Conversion.

E. CSU, in its sole discretion, may require Owners to enter into a Revenue Guarantee Contract for the extension of any electric service or facilities, including any necessary electric transmission or substation facilities.

3. Water and Wastewater Facilities by CSU: The Owners shall pay any recovery-agreement charges or other fees or charges that are not currently approved by CSU for the Property, but which may become applicable as a result of any on-site or off-site water or wastewater system facilities that CSU or other developers may design and construct in order to ensure an integrated water or wastewater system supplying the Property. Additionally, the Owners shall be subject to cost recovery for the engineering, materials and installation costs incurred by CSU in its design, construction, upgrade or improvement of any water pump stations, water suction storage facilities, water transmission and distribution pipelines, or other water system facilities and appurtenances and any wastewater pump stations or treatment facilities, wastewater pipeline facilities, or other wastewater collection facilities and appurtenances that CSU, in its sole discretion, determines are necessary to serve the Property.

D. Water and Wastewater System Extensions by Owners: Owners must extend, design, and construct all potable and non-potable water system facilities and appurtenances, and all wastewater collection system

facilities, wastewater pump stations, and any water or wastewater service lines to and within the Property at Owners' sole cost and expense in accord with all applicable CSU tariffs, rules, regulations, including CSU's Line Extension and Service Standards, and all City ordinances and regulations in effect at the time of each specific request for water or wastewater service. Consistent with City Code 7.7.1102 (B), Owners shall complete the design and installation, and obtain preliminary acceptance of such utility facilities, prior to CSU's approval of Owners' water and wastewater service requests.

Owners shall be solely responsible for all costs and fees associated with engineering, materials, and installation of all water system facilities and appurtenances, and all wastewater collection facilities and appurtenances, whether on-site or off-site, that are necessary to serve the Property or to ensure development of an integrated water or wastewater system serving the Property and areas outside the Property as determined by CSU. Further, Owners acknowledge that CSU may require that such water or wastewater system facilities be larger than necessary to serve the Property itself, and may require the Owners to participate in other development projects, and any necessary off-site system facilities improvements, on a fair-share, pro rata basis. In the event CSU requires such water and wastewater systems to be larger than necessary to serve the Property itself, then Owner may seek reimbursement as provided in CSU's Utilities Rules and Regulations.

The plans, specifications, and construction of the water facilities and appurtenances, and the wastewater facilities and appurtenances, are each subject to CSU's inspection and written acceptance. CSU shall make the final determination as to the size, location, point(s) of connection and the required appurtenances of the utility system facilities to be constructed. No work shall commence on any proposed water or wastewater extension facilities until CSU provides written approval of Owners' water or wastewater construction plans and copies of such approved plans are received by CSU. Owners may only connect newly-constructed facilities to CSU's existing water or wastewater systems upon CSU's inspection and written acceptance of such facilities. As part of any development plan submittal for the Property, Owners acknowledge that a Preliminary Utility Plan, Wastewater Master Facility Form, Hydraulic Grade Line Request Form, and Hydraulic Analysis Report (as determined by CSU) are required and must be completed and approved by CSU.

The water distribution system facilities must meet CSU's criteria for quality, reliability and pressure. The water distribution system shall ensure capacity, pressure and system reliability for both partially completed and fully completed conditions and the static pressure of the water distribution system shall be a minimum of 60 psi. Also, to ensure the protection of public health and to maintain compliance with state regulatory requirements, the detailed plans for all customer-owned, non-potable water distribution systems, including irrigation systems, must be approved by CSU.

Further, Owners recognize that the extension of water system facilities may affect the quality of water in CSU's water system. Consequently, Owners acknowledge responsibility for any costs that CSU determines necessary to incur in order to maintain water quality in its system as a result of Owners' water system extensions, including but not limited to, the cost of any lost water, materials and labor from pipeline-flushing maintenance activities, temporary pipeline loop extensions, or other appurtenances and measures that CSU determines are necessary to minimize pipeline flushing and to maintain water quality (Water-quality Maintenance Costs). Owners shall reimburse CSU for such Water-quality Maintenance Costs within thirty (30) days of receipt of an invoice for such costs.

E. Limitation of Applicability: The provisions of this Agreement set forth the requirements of the City and CSU in effect at the time of the annexation of the Property. These provisions shall not be construed as a limitation upon the authority of the City or CSU to adopt different ordinances, rules, regulations, resolutions, policies or codes which change any of the provisions set forth in this Agreement so long as these provisions apply to the City generally and are in accord with the then-current tariffs, rates, regulations and policies of CSU. Subject to the provisions of the Article of this Agreement that is labeled "WATER RIGHTS", CSU's tariffs, policies, and/or contract agreements, as may be modified from time to time, shall govern the use of all

Utilities Services, including but not limited to, groundwater and non-potable water for irrigation use by the Owners for the Owners' exclusive use.

F. Southeastern Colorado Water Conservancy District: Notice is hereby provided that upon annexation, the Property is subject to subsequent inclusion into the boundaries of the Southeastern Colorado Water Conservancy District ("District") pursuant to C.R.S. § 37-45-136 (3.6) as may be amended, and the rules and procedures of the District. Further, notice is hereby provided that, after inclusion of the Property into the boundaries of the District, the Property shall be subject to a property tax mill levy for the purposes of meeting the financial obligations of the District. The Owner acknowledges that water service for the Property will not be made available by CSU until such time as the Property is formally included within the boundaries of the District. District inclusion requires consent by the Bureau of Reclamation ("Reclamation"). The Owner shall be responsible for taking all actions necessary for inclusion of the Property into the boundaries of the District, including but not limited to, any action required to obtain Reclamation's consent to include the Property into the District.

VII. WATER RIGHTS

As provided in the Special Warranty Deed and Irrevocable Consent to the Appropriation, Withdrawal and Use of Groundwater ("Deed"), which is attached to this Agreement and hereby incorporated by reference, Owners grant to the City, all right, title and interest to any and all groundwater underlying or appurtenant to and used upon the Property, and any and all other water rights appurtenant to the Property (collectively referred to as "the Water Rights"), together with the sole and exclusive right to use the Water Rights and all rights of ingress and egress required by the City to appropriate, withdraw and use the Water Rights. The Deed conveying the Water Rights shall be executed by the Owners concurrently with this Agreement and shall be made effective upon the date of the City Council's final approval of the annexation of the Property. The Deed shall be recorded concurrent with the recording of the annexation agreement, annexation plat, and annexation ordinance at the El Paso County Clerk and Recorder's office.

Furthermore, pursuant to C.R.S. § 37-90-137(4), as now in effect or hereafter amended, on behalf of Owners and all successors in title, Owners irrevocably consent to the appropriation, withdrawal and use by the City of all groundwater underlying or appurtenant to and used upon the Property.

In the event the City chooses to use or further develop the Water Rights that have been conveyed, Owners agree to provide any and all easements required by the City prior to the construction and operation of any City well or water rights related infrastructure on the Property. Wells constructed by the City outside the Property may withdraw groundwater under Owners' Property without additional consent from Owners.

Upon annexation of the Property, any wells or groundwater developed by Owners prior to annexation will become subject to CSU's applicable tariffs, Rules and Regulations, and rates as amended in the future. Owners' uses of groundwater shall be subject to approval by the City and CSU, and shall be consistent with CSU's standards, tariffs, policies, and the City's ordinances, resolutions and policies for the use of groundwater now in effect or as amended in the future. No commingling of well and City water supply will be permitted.

VIII. FIRE PROTECTION

Owner understands and acknowledges that the Property is located within the boundaries of the Security Fire Protection District (the "Fire District") and is subject to property taxes payable to the Fire District for its services. The Owner further acknowledges that, after annexation of the Property to the City, the Property will continue to remain within the boundaries of the Fire District until such time as the Property is excluded from the boundaries of the Fire District. After annexation of the Property to the City, fire protection services will be provided by the

City through its Fire Department and by the Fire District unless and until the Property is excluded from the Fire District. After annexation, the Property will be assessed property taxes payable to both the City and the Fire District until such time as the Property is excluded from the boundaries of the Fire District.

The Owner understands and acknowledges that the Property may be excluded from the boundaries of the Fire District under the provisions applicable to special districts, Article 1 of Title 32 C.R.S., and as otherwise provided by law. Upon request by the City, the person who owns the Property at the time of the City's request agrees to apply to the Fire District for exclusion of the Property from the Fire District. The Owner understands and acknowledges that the Owner, its heirs, assigns and successors in title are responsible for seeking any exclusion from the Fire District and that the City has no obligation to seek exclusion of any portion of the Property from the Fire District.

IX.
FIRE PROTECTION FEE

The Owners agree to pay a fee of \$1,631.00 per gross acre of the entire annexed area as their share of the capital cost of a new fire station and the initial apparatus purchase required to service this annexation as well as adjacent areas of future annexation. The Fire Protection Fee will be due at the time plats of portions of the Property are recorded. The City agrees as future annexations occur within the service area of the proposed fire station the owners of future annexations will be required to pay a per-acre fee to the City for the capital improvements to the fire station.

X.
POLICE SERVICE FEE

The Owner agrees to pay a fee of \$677.00 per gross acre of the entire annexed area as Owner's share of the capital cost of a new police station and the initial equipment purchase required to service this annexation as well as adjacent areas of future annexation. The Police Service Fee will be due at the time plats of portions of the Property are recorded. The City agrees as future annexations occur within the service area of the proposed police station the owners of future annexations will be required to pay a per-acre fee to the City for the capital improvements to the police station.

XI.
PUBLIC LAND DEDICATION

Owner agrees that all land dedicated or deeded to the City for municipal or utility purposes, including park and school sites, shall be platted and all applicable development fee obligations paid.

Owner agrees that any land dedicated or deeded to the City for municipal or utility purposes, including park and school sites, shall be free and clear of liens and encumbrances. All fees that would be applicable to the platting of land that is to be dedicated to the City (including park and school land) shall be paid by Owner. Fees will be required on the gross acreage of land dedicated as of the date of the dedication in accord with the fee requirements in effect as of the date of the dedication. All dedications shall be platted by the Owner prior to conveyance, unless otherwise waived by the City.

In addition, any property dedicated by deed shall be subject to the following:

- A. All property deeded to the City shall be conveyed by General Warranty Deed.
- B. Owner shall convey the property to the City within 30 days of the City's written request.
- C. Any property conveyed to the City shall be free and clear of any liens and/or encumbrances.

D. All property taxes levied against the property shall be paid by the Owner through the date of conveyance to the City.

E. An environmental assessment of the property must be provided to the City for review and approval, unless the City waives the requirement of an assessment. Approval or waiver of the assessment must be in writing and signed by an authorized representative or official of the City.

XII.
SPECIAL PROVISIONS

Not applicable.

XIII.
ORDINANCE COMPLIANCE

Owners will comply with all tariffs, policies, rules, regulations, ordinances, resolutions and codes of the City which now exist or are amended or adopted in the future, including those related to the subdivision and zoning of land, except as expressly modified by this Agreement. This Agreement shall not be construed as a limitation upon the authority of the City to adopt different tariffs, policies, rules, regulations, ordinances, resolutions and codes which change any of the provisions set forth in this Agreement so long as these apply to the City generally.

XIV.
ASSIGNS AND DEED OF TRUST HOLDERS

Where as used in this Agreement, the term "the Owners" or "Property Owners," shall also mean any of the heirs, executors, personal representatives, transferees, or assigns of the Owners and all these parties shall have the right to enforce and be enforced under the terms of this Agreement as if they were the original parties hereto. Rights to specific refunds or payments contained in this Agreement shall always be to the Owners unless specifically assigned to another person.

Owners affirmatively state that there exist no outstanding deeds of trust or other similar liens or encumbrances against the Property

XV.
RECORDING

This Agreement shall be recorded with the Clerk and Recorder of El Paso County, Colorado, and constitute a covenant running with the land. This Agreement shall be binding on future assigns of the Owners and all other persons who may purchase land within the Property from the Owners or any persons later acquiring an interest in the Property. Any refunds made under the terms of this Agreement shall be made to the Owners and not subsequent purchasers or assigns of the Property unless the purchase or assignment specifically provides for payment to the purchaser or assignee and a copy of that document is filed with the City.

XVI.
AMENDMENTS

This Agreement may be amended by any party, including their respective successors, transferees, or assigns, and the City without the consent of any other party or its successors, transferees, or assigns so long as the amendment applies only to the property owned by the amending party. For the purposes of this article, an amendment shall be deemed to apply only to property owned by the amending party if this Agreement remains in full force and effect as to property owned by any non-amending party.

Any amendment shall be recorded in the records of El Paso County, shall be a covenant running with the land, and shall be binding on all persons or entities presently possessing or later acquiring an interest in the property subject to the amendment unless otherwise specified in the amendment."

XVII.
HEADINGS

The headings set forth in the Agreement for the different sections of the Agreement are for reference only and shall not be construed as an enlargement or abridgement of the language of the Agreement.

XVIII.
DEFAULT AND REMEDIES

If either Owner or City fails to perform any material obligation under this Agreement, and fails to cure the default within thirty (30) days following notice from the non-defaulting party of that breach, then a breach of this Agreement will be deemed to have occurred and the non-defaulting party will be entitled, at its election, to either cure the default and recover the cost thereof from the defaulting party, or pursue and obtain against the defaulting party an order for specific performance of the obligations under this Agreement and, in either instance, recover any actual damages incurred by the non-defaulting party as a result of that breach, including recovery of its costs and reasonable attorneys' fees incurred in the enforcement of this Agreement, as well as any other remedies provided by law.

XIX.
GENERAL

Except as specifically provided in this Agreement, City agrees to treat Owner and the Property in a non-discriminatory manner relative to the rest of the City. In addition, any consent or approval required in accord with this Agreement from the City shall not be unreasonably withheld, conditioned or delayed. City agrees not to impose any fee, levy or tax or impose any conditions upon the approval of development requests, platting, zoning or issuance of any building permits for the Property, or make any assessment on the Property that is not uniformly applied throughout the City, except as specifically provided in this Agreement or the City Code. If the annexation of the Property or any portion of the Property is challenged by a referendum, all provisions of this Agreement, together with the duties and obligations of each party, shall be suspended, pending the outcome of the referendum election. If the referendum challenge to the annexation results in the disconnection of the Property from the City, then this Agreement and all its provisions shall be null and void and of no further effect. If the referendum challenge fails, then Owner and City shall continue to be bound by all terms and provisions of this Agreement.

XX.
SEVERABILITY

If any provision of this Agreement is for any reason and to any extent held to be invalid or unenforceable, then neither the remainder of the document nor the application of the provisions to other entities, persons or circumstances shall be affected.

IN WITNESS WHEREOF, the parties hereto have set their hands and seals the _____ day and _____ year first written above.

CITY OF COLORADO SPRINGS

BY: 
John Suthers, Mayor

ATTEST:

BY: 
Sarah B. Johnson, City Clerk

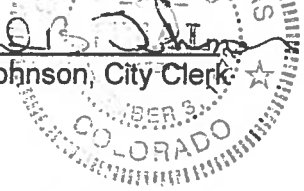

APPROVED AS TO FORM:

BY: 
Office of the City Attorney

OWNER:

BERT A. GETZ
TRUSTEE OF THE BERT ATWATER GETZ TRUST DTD.

By: Bert A. Getz
Name: Bert A. Getz
Title: Trustee
(Owner)

ACKNOWLEDGMENT

STATE OF Arizona)
) ss.
COUNTY OF Maricopa

The foregoing instrument was acknowledged before me this 10th day of July, 2018,
by Bert A. Getz, as Trustee for and on behalf of BERT A.
GETZ AS TRUSTEE OF THE BERT ATWATER GETZ TRUST DTD

Witness my hand and notarial seal.

My commission expires: July 25, 2021

Twyla Mishler
Notary Public
Address: 16903 E. De Anna Dr.
Mountain Hills, AZ 85268

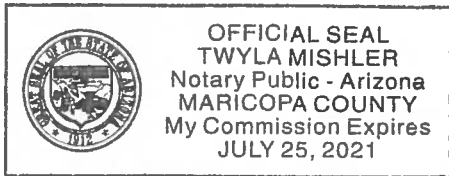

EXHIBIT A
LEGAL DESCRIPTION

A PARCEL OF LAND BEING A PORTION OF THE EAST HALF OF SECTION 1, TOWNSHIP 15 SOUTH, RANGE 66 WEST OF THE 6TH P.M., COUNTY OF EL PASO, STATE OF COLORADO, MORE PARTICULARLY DESCRIBED AS FOLLOWS:

BASIS OF BEARINGS: A PORTION OF THE WESTERLY BOUNDARY OF A PARCEL OF LAND DESCRIBED IN A DOCUMENT RECORDED IN BOOK 5307 AT PAGE 1472, EL PASO COUNTY RECORDS, BEING MONUMENTED AT THE NORTHERLY END (A POINT OF TANGENT FROM THE NORTHERLY MOST CURVE DESCRIBED IN SAID DOCUMENT) BY A 1" ORANGE PLASTIC CAP STAMPED "PLS 37928" AND AT THE SOUTHERLY END BY A 1" YELLOW PLASTIC CAP STAMPED "CO REC PLS 12368" IS ASSUMED TO BEAR $00^{\circ}00'29''$ W, A DISTANCE OF 3242.62 FEET.

COMMENCING AT A POINT ON THE WESTERLY BOUNDARY OF A PARCEL OF LAND DESCRIBED IN A DOCUMENT RECORDED IN BOOK 5307 AT PAGE 1472, RECORDS OF EL PASO COUNTY, COLORADO, BEING THE POINT OF TANGENT FROM THE NORTHERLY MOST CURVE DESCRIBED IN SAID DOCUMENT, MONUMENTED BY A 1" ORANGE PLASTIC CAP STAMPED "CO REC PLS 12368";

THENCE $N53^{\circ}53'02''$ E, A DISTANCE OF 259.94 FEET TO A POINT ON THE WESTERLY LINE OF LOT 2, COLORADO SPRINGS AIRPORT FILING NO. 1, RECORDED UNDER RECEPTION NUMBER 201029279 OF SAID RECORDS, BEING ALSO A POINT ON THE EAST LINE OF SECTION 1, TOWNSHIP 15 SOUTH, RANGE 66 WEST OF THE SIXTH PRINCIPAL MERIDIAN, EL PASO COUNTY, COLORADO, SAID POINT BEING THE POINT OF BEGINNING;

THENCE $00^{\circ}00'29''$ W, ON THE EAST LINE OF SAID SECTION 1 AND THE WESTERLY LINE OF SAID LOT 2 AND ITS SOUTHERLY EXTENSION, A DISTANCE OF 3933.79 FEET;

THENCE $S74^{\circ}10'05''$ W, A DISTANCE OF 135.25' TO A POINT ON THE WESTERLY LINE OF SAID DOCUMENT RECORDED IN BOOK 5307 AT PAGE 1472;
THENCE $S89^{\circ}59'40''$ W, A DISTANCE OF 909.93 FEET TO A POINT ON THE THE EASTERLY LINE OF A WARRANTY DEED RECORDED UNDER RECEPTION NO. 20110423 OF SAID RECORDS;
THENCE $N09^{\circ}50'33''$ E ON SAID EASTERLY LINE, A DISTANCE OF 2272.48 FEET TO THE SOUTHEASTERLY CORNER OF A QUIT CLAIM DEED RECORDED UNDER RECEPTION NO. 202068128 OF SAID RECORDS, SAID POINT BEING MONUMENTED BY A $\frac{1}{2}$ " REBAR;
THENCE $N05^{\circ}45'54''$ W ON THE EASTERLY LINE OF SAID QUIT CLAIM DEED, A DISTANCE OF 536.32 FEET TO THE SOUTHEASTERLY CORNER OF A WARRANTY DEED RECORDED UNDER RECEPTION NO. 20110417 OF SAID RECORDS, SAID POINT BEING MONUMENTED BY A $\frac{1}{2}$ " REBAR;
THENCE $N25^{\circ}02'08''$ W ON THE EASTERLY LINE OF SAID WARRANTY DEED, A DISTANCE OF 438.64 FEET TO THE SOUTHEASTERLY CORNER OF A WARRANTY DEED RECORDED NO. 20110420 OF SAID RECORDS, SAID POINT BEING MONUMENTED BY A $\frac{1}{2}$ " REBAR;

THENCE ON THE EASTERLY LINE OF SAID WARRANTY DEED THE FOLLOWING (3) THREE COURSES;

1. $N06^{\circ}17'35''$ W, A DISTANCE OF 209.36 FEET TO A $1\frac{1}{2}$ " ALUMINUM SURVEYORS CAP STAMPED "LS 6169";
2. $N26^{\circ}32'43''$ W, A DISTANCE OF 535.77 FEET TO A $1\frac{1}{2}$ " ALUMINUM SURVEYORS CAP STAMPED "LS 6169";
3. $N39^{\circ}01'33''$ W, A DISTANCE OF 214.27 FEET TO THE SOUTHEASTERLY CORNER OF DRENNAN ROAD AS PLATTED IN CLEAR VIEW ESTATES SUBDIVISION NO. 2, RECORDED IN BOOK M-2 AT PAGE 58 OF SAID RECORDS, SAID POINT BEING A 1" ORANGE PLASTIC CAP STAMPED "37928";

THENCE $N03^{\circ}27'15''$ E ON THE EASTERLY LINE OF SAID DRENNAN ROAD, A DISTANCE OF 23.54 FEET TO A POINT ON THE SOUTHERLY RIGHT OF WAY LINE OF MILTON E. PROBY PARKWAY (FORMERLY DRENNAN ROAD), BEING MONUMENTED BY A 1" ORANGE PLASTIC CAP STAMPED "PLS 37928";

THENCE $S86^{\circ}35'37''$ E, ON THE SOUTHERLY RIGHT OF WAY LINE OF SAID MILTON E. PROBY PARKWAY, A DISTANCE OF 1289.81 FEET TO THE POINT OF BEGINNING

CONTAINING A CALCULATED AREA OF 78.955 ACRES.

EXHIBIT B

SPECIAL WARRANTY DEED AND IRREVOCABLE CONSENT
TO THE APPROPRIATION, WITHDRAWAL AND USE OF GROUNDWATER
AIRPORT SPECTRUM ADDITION NO. 1

(Owner) ("Grantor(s)"), whose address is PO Box 1204, Monument, Colorado, in consideration of the benefits received pursuant to the Airport Spectrum Addition No. 1 Annexation Agreement dated July 10, 2018 ("Annexation Agreement"), which is executed by Grantor(s) concurrently with this Special Warranty Deed, and other good and valuable consideration, the receipt and sufficiency of which is hereby acknowledged, sell and convey to the City of Colorado Springs, Colorado ("Grantee"), whose address is 30 S. Nevada Avenue, Colorado Springs, CO 80903, all right, title, and interest in any and all groundwater underlying or appurtenant to and used upon the property described in Exhibit A ("Property") and any and all other water rights appurtenant to the Property collectively referred to as the "Water Rights", together with the sole and exclusive right to use the Water Rights and all rights of ingress and egress required by the Grantee to appropriate, withdraw and use the Water Rights; and Grantor(s) warrants title to the same against all claims arising by, through, or under said Grantor(s). The Water Rights include but are not limited to those described in Exhibit B.

Furthermore, pursuant to C.R.S. § 37-90-137(4) as now exists or may later be amended, Grantor(s), on behalf of Grantor(s) and any and all successors in title, hereby irrevocably consent in perpetuity to the appropriation, withdrawal and use by Grantee of all groundwater underlying or appurtenant to and used upon the Property.

This Special Warranty Deed and the consent granted herein shall be effective upon the date of the City of Colorado Springs-City Council's final approval of the Annexation Agreement.

Executed this 16th day of July, 2018.

GRANTOR(s):
By: [Signature]
Name: George Getz
Its: Power of Attorney

STATE OF Arizona)
) ss.
COUNTY OF Maricopa)

The foregoing instrument was acknowledged before me this 16th day of July, 2018
by George Getz, Grantor.

Witness my hand and official seal.
My Commission Expires:

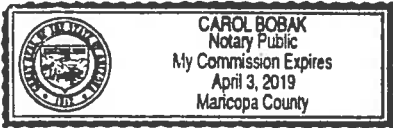

[Signature]
(SEAL) Notary Public

Accepted by the City of Colorado Springs

By: *Douglas King* this 18 day of July, 2018
Real Estate Services Manager

By: *[Signature]* this 18 day of July, 2018.
Colorado Springs Utilities System Extension Manager

Approved as to Form:

By: *[Signature]*
Office of the City Attorney

Date: 8/9/18

Exhibit A
LEGAL DESCRIPTION

To the Special Warranty Deed and Irrevocable Consent to the Appropriation, Withdrawal and Use of Groundwater executed by BERT A. GETZ AS TRUSTEE OF THE BERT ATWATER GETZ TRUST DTD, Grantor(s) on July 19, 2018

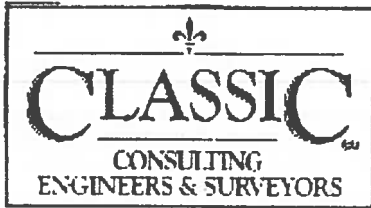

100 N. Cascade Avenue, Suite 200 (719) 594-0798
Colorado Springs, Colorado 80901 (719) 594-0799 fax

JOB NO. 2429.CO-01
MAY 22, 2107
PAGE 1 OF 2

LEGAL DESCRIPTION:

A PARCEL OF LAND BEING A PORTION OF THE EAST HALF OF SECTION 1, TOWNSHIP 15 SOUTH, RANGE 66 WEST OF THE 6TH P.M., COUNTY OF EL PASO, STATE OF COLORADO MORE PARTICULARLY DESCRIBED AS FOLLOWS:

BASIS OF BEARINGS:

A PORTION OF THE WESTERLY BOUNDARY OF A PARCEL OF LAND DESCRIBED IN A DOCUMENT RECORDED IN BOOK 5307 AT PAGE 1472, EL PASO COUNTY RECORDS, BEING MONUMENTED AT THE NORTHERLY END (A POINT OF TANGENT FROM THE NORTHERLY MOST CURVE DESCRIBED IN SAID DOCUMENT) BY A 1" ORANGE PLASTIC CAP STAMPED "PLS 37928" AND AT THE SOUTHERLY END BY A 1" YELLOW PLASTIC CAP STAMPED "CO REG PLS 12368" IS ASSUMED TO BEAR S00°00'25"W, A DISTANCE OF 3242.82 FEET.

COMMENCING AT A POINT ON THE WESTERLY BOUNDARY OF A PARCEL OF LAND DESCRIBED IN A DOCUMENT RECORDED IN BOOK 5307 AT PAGE 1472, RECORDS OF EL PASO COUNTY, COLORADO, BEING THE POINT OF TANGENT FROM THE NORTHERLY MOST CURVE DESCRIBED IN SAID DOCUMENT, MONUMENTED BY A 1" ORANGE PLASTIC CAP STAMPED "CO REG PLS 12368",

THENCE N53°53'02"E, A DISTANCE OF 259.94 FEET TO A POINT ON THE WESTERLY LINE OF LOT 2, COLORADO SPRINGS AIRPORT FILING NO. 1, RECORDED UNDER RECEPTION NUMBER 201029279 OF SAID RECORDS, BEING ALSO A POINT ON THE EAST LINE OF SECTION 1, TOWNSHIP 15 SOUTH, RANGE 66 WEST OF THE SIXTH PRINCIPAL MERIDIAN, EL PASO COUNTY, COLORADO, SAID POINT BEING THE POINT OF BEGINNING;

THENCE S00°00'29"W ON THE EAST LINE OF SAID SECTION 1 AND THE WESTERLY LINE OF SAID LOT 2 AND ITS SOUTHERLY EXTENSION, A DISTANCE OF 3933.79 FEET.

THENCE S74°10'05"W, A DISTANCE OF 135.25' TO A POINT ON THE WESTERLY LINE OF SAID DOCUMENT RECORDED IN BOOK 5307 AT PAGE 1472.

THENCE S89°59'40"W, A DISTANCE OF 909.93 FEET TO A POINT ON THE THE EASTERLY LINE OF A WARRANTY DEED RECORDED UNDER RECEPTION NO. 201110423 OF SAID RECORDS.

THENCE N09°50'33"E ON SAID EASTERLY LINE, A DISTANCE OF 2272.48 FEET TO THE SOUTHEASTERLY CORNER OF A QUIT CLAIM DEED RECORDED UNDER RECEPTION NO. 202065128 OF SAID RECORDS, SAID POINT BEING MONUMENTED BY A 1/2" REBAR.

THENCE N05°45'54"W ON THE EASTERLY LINE OF SAID QUIT CLAIM DEED, A DISTANCE OF 536.32 FEET TO THE SOUTHEASTERLY CORNER OF A WARRANTY DEED RECORDED UNDER RECEPTION NO. 201110417 OF SAID RECORDS, SAID POINT BEING MONUMENTED BY A 1/2" REBAR.

THENCE N25°02'08"W ON THE EASTERLY LINE OF SAID WARRANTY DEED, A DISTANCE OF 438.64 FEET TO THE SOUTHEASTERLY CORNER OF A WARRANTY DEED RECORDED NO. 201110423 OF SAID RECORDS, SAID POINT BEING MONUMENTED BY A 1/2" REBAR.

THE NCE ON THE EASTERLY LINE OF SAID WARRANTY DEED THE FOLLOWING (3) THREE COURSES

1. N06°17'35"W, A DISTANCE OF 209.35 FEET TO A 1-1/2" ALUMINUM SURVEYORS CAP STAMPED "LS 6169".
2. N26°32'43"W, A DISTANCE OF 535.77 FEET TO A 1-1/2" ALUMINUM SURVEYORS CAP STAMPED "LS 6159".
3. N39°01'33"W, A DISTANCE OF 714.77 FEET TO THE SOUTHEASTERLY CORNER OF DRENNAN ROAD AS PLATTED IN CLEAR VIEW ESTATES SUBDIVISION NO. 2, RECORDED IN BOOK M-2 AT PAGE 58 OF SAID RECORDS, SAID POINT BEING A 1" ORANGE PLASTIC CAP STAMPED "37928".

THE NCE N05°27'15"E ON THE EASTERLY LINE OF SAID DRENNAN ROAD, A DISTANCE OF 23.54 FEET TO A POINT ON THE SOUTHERLY RIGHT OF WAY LINE OF MILTON E. PROBY PARKWAY (FORMERLY DRENNAN ROAD), BEING MONUMENTED BY A 1" ORANGE PLASTIC CAP STAMPED "PLS 37928".

THE NCE S86°35'37"E, ON THE SOUTHERLY RIGHT OF WAY LINE OF SAID MILTON E. PROBY PARKWAY, A DISTANCE OF 1789.81 FEET TO THE POINT OF BEGINNING.

CONTAINING A CALCULATED AREA OF 79.955 ACRES.

LEGAL DESCRIPTION STATEMENT:

I, DOUGLAS P. REINELT, A LICENSED PROFESSIONAL LAND SURVEYOR IN THE STATE OF COLORADO, DO HEREBY STATE THAT THE ABOVE LEGAL DESCRIPTION WAS PREPARED UNDER MY RESPONSIBLE CHARGE AND ON THE BASIS OF MY KNOWLEDGE, INFORMATION AND BELIEF, IS CORRECT.



DOUGLAS P. REINELT, PROFESSIONAL LAND SURVEYOR
COLORADO P.L.S. NO. 39118
FOR AND ON BEHALF OF CLASSIC CONSULTING
ENGINEERS AND SURVEYORS

MAY 22, 2017
DATE

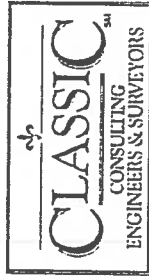
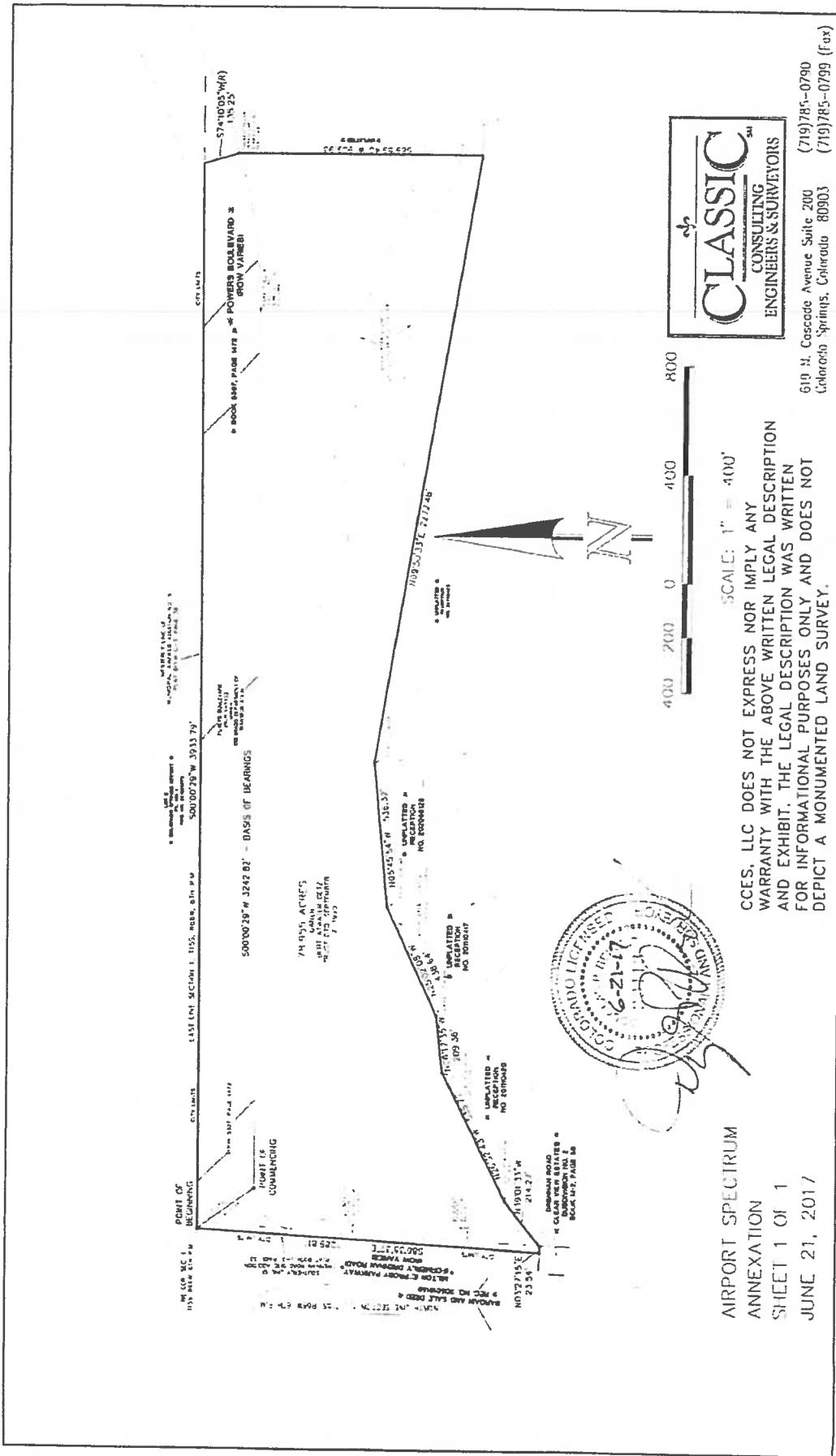

619 N. Cascade Avenue Suite 200
 Colorado Springs, Colorado 80903
 (719)785-0790
 (719)785-0799 (fax)

SCALE: 1" = 400'
 CCES, LLC DOES NOT EXPRESS NOR IMPLY ANY WARRANTY WITH THE ABOVE WRITTEN LEGAL DESCRIPTION AND EXHIBIT. THE LEGAL DESCRIPTION WAS WRITTEN FOR INFORMATIONAL PURPOSES ONLY AND DOES NOT DEPICT A MONUMENTED LAND SURVEY.

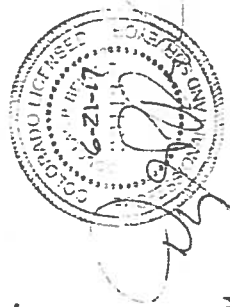

AIRPORT SPECTRUM
 ANNEXATION
 SHEET 1 OF 1
 JUNE 21, 2017

Exhibit B

To the Special Warranty Deed and Irrevocable Consent to the Appropriation, Withdrawal and Use of Groundwater executed by BERT A. GETZ AS TRUSTEE OF THE BERT ATWATER GETZ TRUST DTD, Grantor(s) on July 10, 2018

Decreed Groundwater Rights

Case No.

Court:

Source:

Amount:

Date of Decree:

Name of Owner:

Permitted Groundwater

Permit No.

Date of Permit:

Source:

Amount:

Name of Owner:

Legal Description of Well or other structure:

Surface Water Rights

Name of Water Right:

Case No.

Court:

Source:

Amount:

Date of Decree:

Name of Owner:

* LAST PAGE NO 20 OF 20

EXHIBIT B

SPECIAL WARRANTY DEED AND IRREVOCABLE CONSENT
TO THE APPROPRIATION, WITHDRAWAL AND USE OF GROUNDWATER
AIRPORT SPECTRUM ADDITION NO. 1

(Owner) ("Grantor(s)"), whose address is PO Box 1204, Monument, Colorado, in consideration of the benefits received pursuant to the Airport Spectrum Addition No. 1 Annexation Agreement dated July 10, 2018 ("Annexation Agreement"), which is executed by Grantor(s) concurrently with this Special Warranty Deed, and other good and valuable consideration, the receipt and sufficiency of which is hereby acknowledged, sell and convey to the City of Colorado Springs, Colorado ("Grantee"), whose address is 30 S. Nevada Avenue, Colorado Springs, CO 80903, all right, title, and interest in any and all groundwater underlying or appurtenant to and used upon the property described in Exhibit A ("Property") and any and all other water rights appurtenant to the Property collectively referred to as the "Water Rights", together with the sole and exclusive right to use the Water Rights and all rights of ingress and egress required by the Grantee to appropriate, withdraw and use the Water Rights; and Grantor(s) warrants title to the same against all claims arising by, through, or under said Grantor(s). The Water Rights include but are not limited to those described in Exhibit B.

Furthermore, pursuant to C.R.S. § 37-90-137(4) as now exists or may later be amended, Grantor(s), on behalf of Grantor(s) and any and all successors in title, hereby irrevocably consent in perpetuity to the appropriation, withdrawal and use by Grantee of all groundwater underlying or appurtenant to and used upon the Property.

This Special Warranty Deed and the consent granted herein shall be effective upon the date of the City of Colorado Springs-City Council's final approval of the Annexation Agreement.

Executed this 16th day of July, 2018.

GRANTOR(s):

By: George Getz
Name: George Getz
Its: Power of Attorney

Chuck Broerman
07/23/2019 11:22:19 AM
Doc \$0.00 6
Rec \$38.00 Pages

El Paso County, CO

219083761

STATE OF Arizona)
COUNTY OF Maricopa)) ss.

The foregoing instrument was acknowledged before me this 16th day of July, 2018
by George Getz, Grantor.

Witness my hand and official seal.
My Commission Expires:

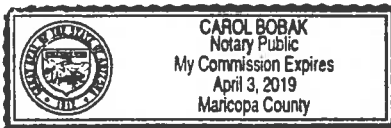

Carol Bobak
(SEAL) Notary Public

Accepted by the City of Colorado Springs

By:  this 18 day of July, 2018
Real Estate Services Manager

By:  this 18 day of July, 2018.
Colorado Springs Utilities System Extension Manager

Approved as to Form:

By:  Date: 8/9/18
Office of the City Attorney

Exhibit A
LEGAL DESCRIPTION

To the Special Warranty Deed and Irrevocable Consent to the Appropriation, Withdrawal and Use of Groundwater executed by BERT A. GETZ AS TRUSTEE OF THE BERT ATWATER GETZ TRUST DTD, Grantor(s) on July 10, 2018

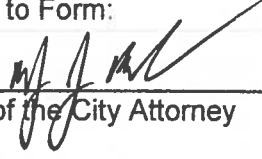
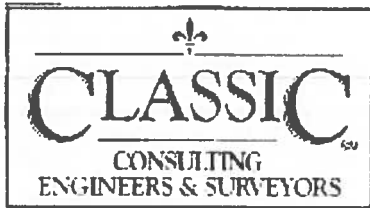

400 N. Lincoln Avenue, Suite 210
Colorado Springs, Colorado 80901 (719) 574-0790

JOB NO. 2429.00-01
MAY 22, 2107
PAGE 1 OF 2

LEGAL DESCRIPTION:

A PARCEL OF LAND BEING A PORTION OF THE EAST HALF OF SECTION 1 TOWNSHIP 15 SOUTH RANGE 66 WEST OF THE 6TH P.M., COUNTY OF EL PASO, STATE OF COLORADO, MORE PARTICULARLY DESCRIBED AS FOLLOWS:

BASIS OF BEARINGS

A PORTION OF THE WESTERLY BOUNDARY OF A PARCEL OF LAND DESCRIBED IN A DOCUMENT RECORDED IN BOOK 5307 AT PAGE 1472, EL PASO COUNTY RECORDS, BEING MONUMENTED AT THE NORTHERLY END (A POINT OF TANGENT FROM THE NORTHERLY MOST CURVE DESCRIBED IN SAID DOCUMENT) BY A 1" ORANGE PLASTIC CAP STAMPED "PLS 07928" AND AT THE SOUTHERLY END BY A 1" YELLOW PLASTIC CAP STAMPED "CO REG PLS 12368" IS ASSUMED TO BEAR S00°00'25"W, A DISTANCE OF 3242.82 FEET.

COMMENCING AT A POINT ON THE WESTERLY BOUNDARY OF A PARCEL OF LAND DESCRIBED IN A DOCUMENT RECORDED IN BOOK 5307 AT PAGE 1472, RECORDS OF EL PASO COUNTY, COLORADO BEING THE POINT OF TANGENT FROM THE NORTHERLY MOST CURVE DESCRIBED IN SAID DOCUMENT, MONUMENTED BY A 1" ORANGE PLASTIC CAP STAMPED "CO REG PLS 12368",

THENCE N53°53'02"E, A DISTANCE OF 259.94 FEET TO A POINT ON THE WESTERLY LINE OF LOT 2, COLORADO SPRINGS AIRPORT FILING NO. 1, RECORDED UNDER RECEPTION NUMBER 201029279 OF SAID RECORDS, BEING ALSO A POINT ON THE EAST LINE OF SECTION 1, TOWNSHIP 15 SOUTH, RANGE 66 WEST OF THE SIXTH PRINCIPAL MERIDIAN, EL PASO COUNTY, COLORADO, SAID POINT BEING THE POINT OF BEGINNING.

THENCE S00°00'29"W ON THE EAST LINE OF SAID SECTION 1 AND THE WESTERLY LINE OF SAID LOT 2 AND ITS SOUTHERLY EXTENSION, A DISTANCE OF 3932.79 FEET.

THENCE S74°10'05"W, A DISTANCE OF 135.25' TO A POINT ON THE WESTERLY LINE OF SAID DOCUMENT RECORDED IN BOOK 5307 AT PAGE 1472.
THENCE S85°59'40"W, A DISTANCE OF 909.93 FEET TO A POINT ON THE THE EASTERLY LINE OF A WARRANTY DEED RECORDED UNDER RECEPTION NO. 201119423 OF SAID RECORDS.
THENCE N09°50'33"E ON SAID EASTERLY LINE, A DISTANCE OF 2272.48 FEET TO THE SOUTHEASTERLY CORNER OF A QUIT CLAIM DEED RECORDED UNDER RECEPTION NO. 202068128 OF SAID RECORDS, SAID POINT BEING MONUMENTED BY A 1/2" REBAR.
THENCE N05°45'54"W ON THE EASTERLY LINE OF SAID QUIT CLAIM DEED, A DISTANCE OF 536.32 FEET TO THE SOUTHEASTERLY CORNER OF A WARRANTY DEED RECORDED UNDER RECEPTION NO. 201110417 OF SAID RECORDS, SAID POINT BEING MONUMENTED BY A 1/2" REBAR.
THENCE N25°02'08"W ON THE EASTERLY LINE OF SAID WARRANTY DEED, A DISTANCE OF 458.64 FEET TO THE SOUTHEASTERLY CORNER OF A WARRANTY DEED RECORDED NO. 201110420 OF SAID RECORDS, SAID POINT BEING MONUMENTED BY A 1/2" REBAR.

THENCE ON THE EASTERLY LINE OF SAID WARRANTY DEED THE FOLLOWING (3) THREE COURSES

- 1 N06°17'35"W, A DISTANCE OF 209.35 FEET TO A 1-1/2" ALUMINUM SURVEYORS CAP STAMPED "LS6169";
- 2 N26°32'43"W, A DISTANCE OF 535.77 FEET TO A 1-1/2" ALUMINUM SURVEYORS CAP STAMPED "LS 6199";
- 3 N39°01'33"W, A DISTANCE OF 214.27 FEET TO THE SOUTHEASTERLY CORNER OF DRENNAN ROAD AS PLATTED IN CLEAR VIEW ESTATES SUBDIVISION NO. 2 RECORDED IN BOOK M-2 AT PAGE 58 OF SAID RECORDS, SAID POINT BEING A 1" ORANGE PLASTIC CAP STAMPED "37928".

THENCE N06°27'15"E ON THE EASTERLY LINE OF SAID DRENNAN ROAD, A DISTANCE OF 23.54 FEET TO A POINT ON THE SOUTHERLY RIGHT OF WAY LINE OF MILTON E. PROBY PARKWAY (FORMERLY DRENNAN ROAD) BEING MONUMENTED BY A 1" ORANGE PLASTIC CAP STAMPED "PLS 37928"

THENCE S86°35'37"E, ON THE SOUTHERLY RIGHT OF WAY LINE OF SAID MILTON E. PROBY PARKWAY, A DISTANCE OF 1289.81 FEET TO THE POINT OF BEGINNING

CONTAINING A CALCULATED AREA OF 78.955 ACRES

LEGAL DESCRIPTION STATEMENT:

I, DOUGLAS P. REINELT, A LICENSED PROFESSIONAL LAND SURVEYOR IN THE STATE OF COLORADO, DO HEREBY STATE THAT THE ABOVE LEGAL DESCRIPTION WAS PREPARED UNDER MY RESPONSIBLE CHARGE AND ON THE BASIS OF MY KNOWLEDGE, INFORMATION AND BELIEF IS CORRECT.



 DOUGLAS P. REINELT, PROFESSIONAL SURVEYOR
 COLORADO P.L.S. NO. 39118
 FOR AND ON BEHALF OF CLASSIC CONSULTING
 ENGINEERS AND SURVEYORS

MAY 22, 2017
DATE

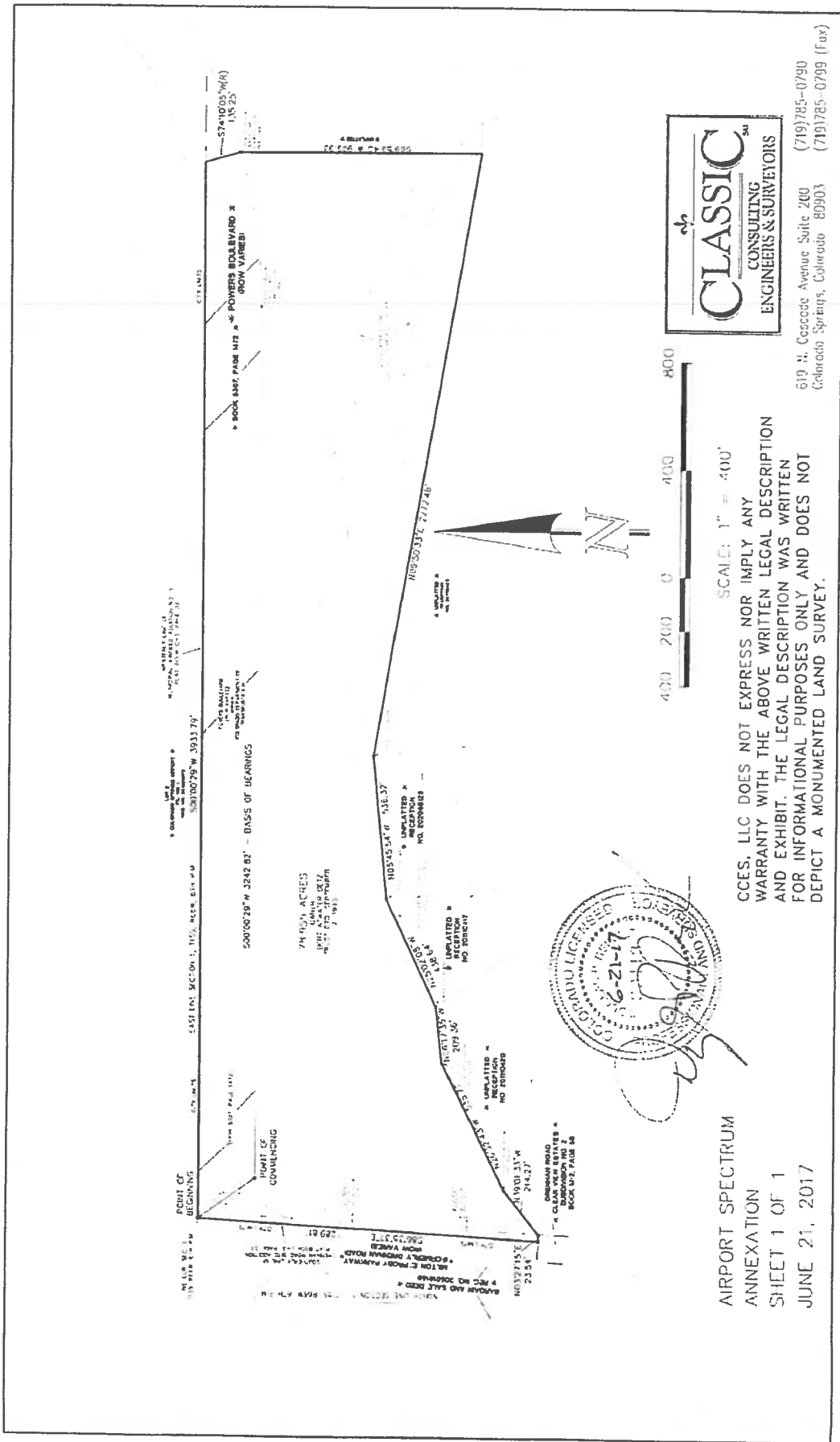

Exhibit B

To the Special Warranty Deed and Irrevocable Consent to the Appropriation, Withdrawal and Use of Groundwater executed by BERT A. GETZ AS TRUSTEE OF THE BERT ATWATER GETZ TRUST DTD, Grantor(s) on July 10, 2018

Decreed Groundwater Rights

Case No.

Court:

Source:

Amount:

Date of Decree:

Name of Owner:

Permitted Groundwater

Permit No.

Date of Permit:

Source:

Amount:

Name of Owner:

Legal Description of Well or other structure:

Surface Water Rights

Name of Water Right:

Case No.

Court:

Source:

Amount:

Date of Decree:

Name of Owner:

* LAST PAGE NC 20 OF 20