



NBS, Inc.
619 N. Cascade Avenue, Suite 200
Colorado Springs, CO 80903
Tel: 719.471.0173
Fax: 719.471.0167
www.nbsinc.com
© 2012, All Rights Reserved.

TRAILSIDE AT COTTONWOOD CREEK

EAST WOODMEN ROAD
COLORADO SPRINGS, CO 80920

DATE: 08-06-2019
PROJECT: TRAILSIDE AT COTTONWOOD CREEK
PREPARED BY: A. MADRIVAL

ENTITLEMENT

DATE:	08-06-2019
PROJECT:	TRAILSIDE AT COTTONWOOD CREEK
PREPARED BY:	A. MADRIVAL
REVIEWER:	
DATE:	
PROJECT:	
PREPARED BY:	

PUD DEVELOPMENT PLAN

2 OF 10

CPC PUD 19-00063

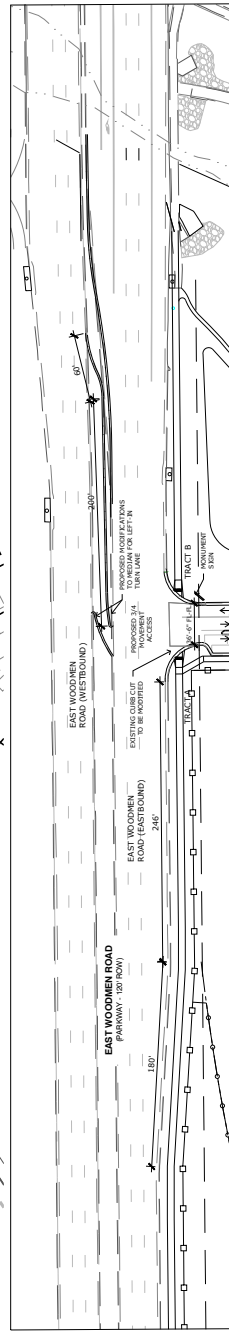
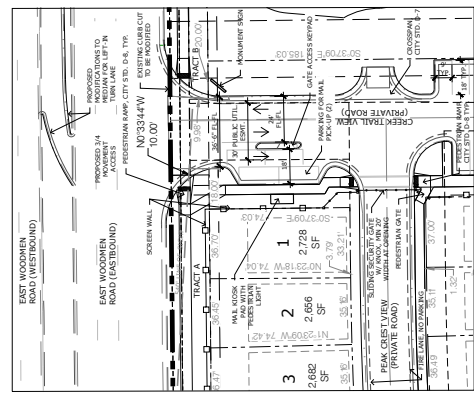
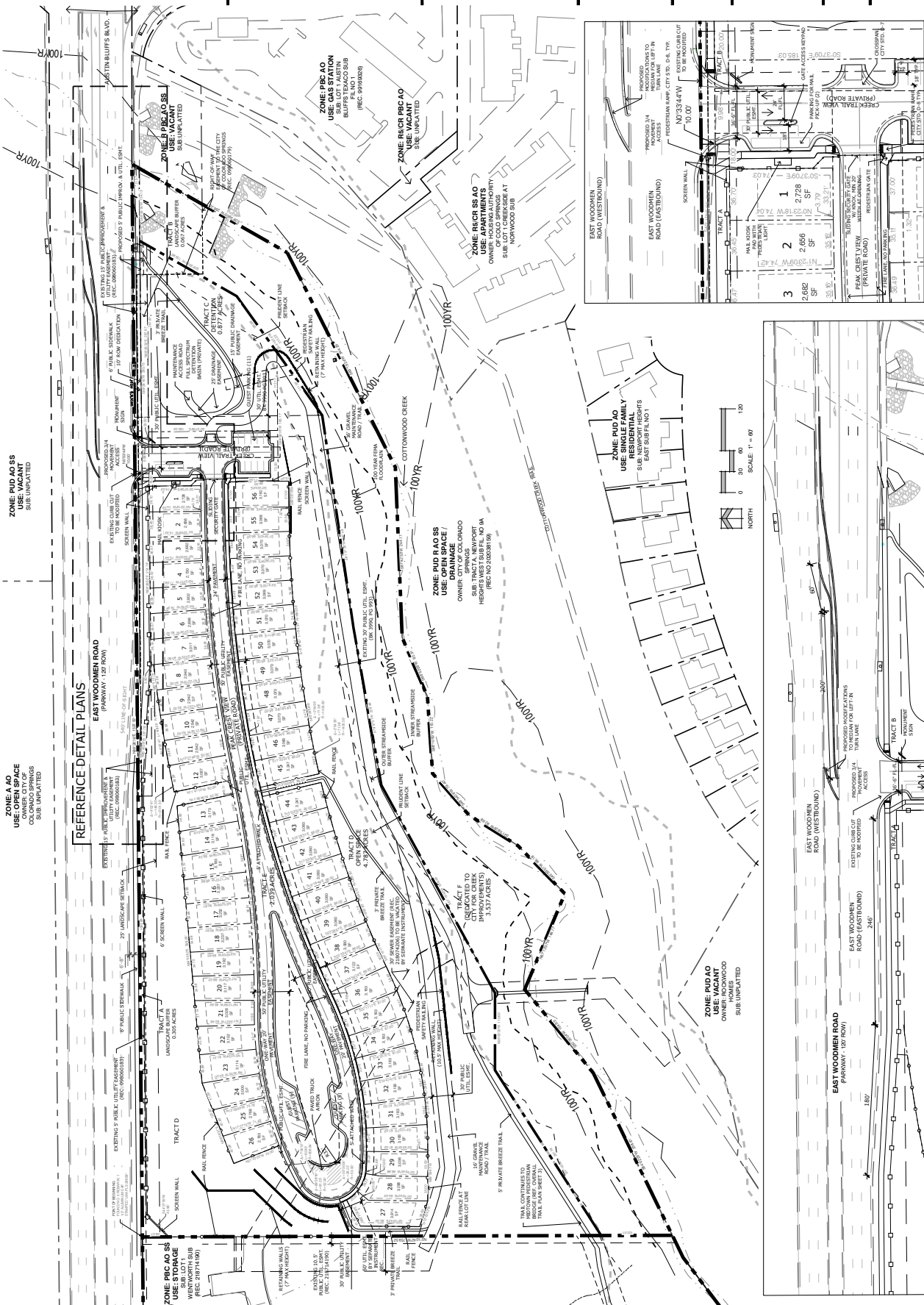

PROPOSED 3/4 MOVEMENT ACCESS
MEDIAN MODIFICATION AND TURN LANE PLAN DETAIL



N.E.S. Inc.
 619 N. Cascade Avenue, Suite 200
 Colorado Springs, CO 80903
 Tel: 719-471-0073
 Fax: 719-471-0067
 www.nesinc.com
 © 2012, All Rights Reserved.

TRAILSIDE AT COTTONWOOD CREEK

EAST WOODMEN ROAD
 COLORADO SPRINGS, CO 80920

DATE: 08-06-2019
 PREPARED BY: J. HANCOCK
 PROJECT NO: 19-00063

ENTITLEMENT

DATE	BY	DESCRIPTION
07-08-19	JHW	RECEIVED REVIEW COMMENTS

OVERALL TRAIL PLAN

3 OF 10
 CPC PUD 19-00063

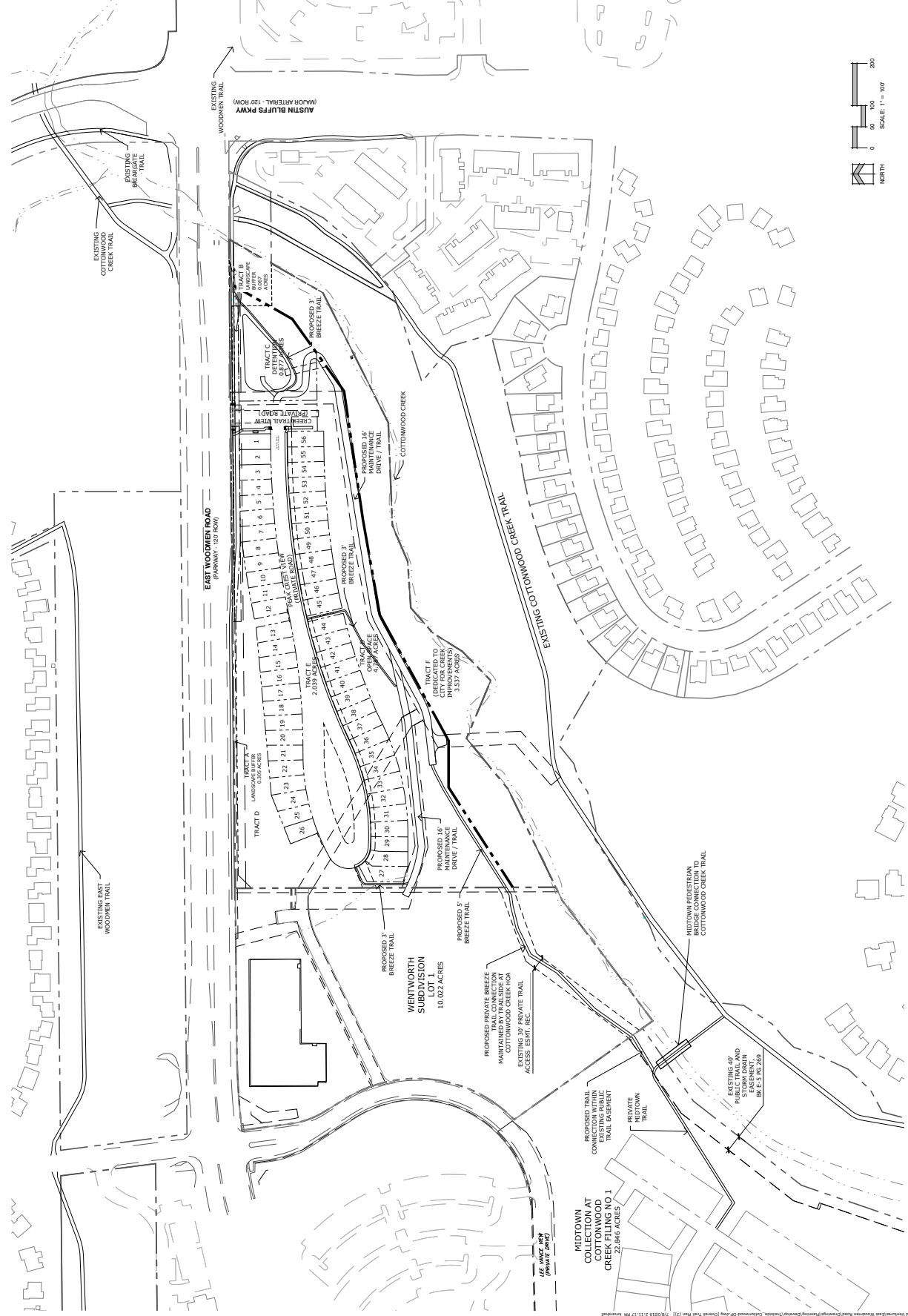
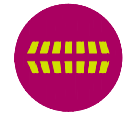
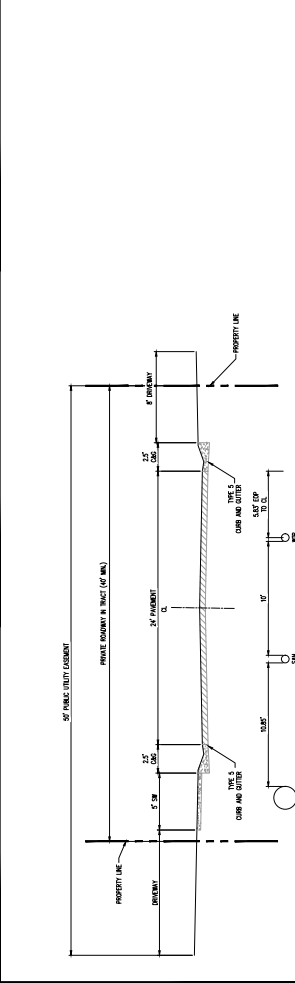
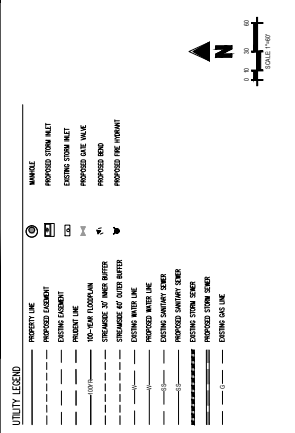
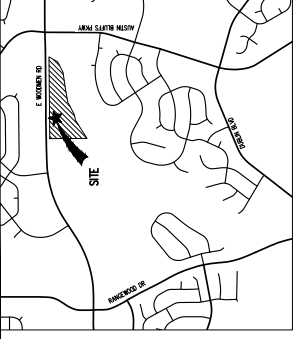

FIGURE 6



#	Date	Revised/Description
1		
2		
3		
4		
5		
6		
7		
8		
9		
10		
11		
12		
13		
14		
15		
16		
17		
18		
19		
20		
21		
22		
23		
24		
25		
26		
27		
28		
29		
30		
31		
32		
33		
34		
35		
36		
37		
38		
39		
40		
41		
42		
43		
44		
45		
46		
47		
48		
49		
50		
51		
52		
53		
54		
55		
56		
57		
58		
59		
60		
61		
62		
63		
64		
65		
66		
67		
68		
69		
70		
71		
72		
73		
74		
75		
76		
77		
78		
79		
80		
81		
82		
83		
84		
85		
86		
87		
88		
89		
90		
91		
92		
93		
94		
95		
96		
97		
98		
99		
100		



NOTES:
 1. ALL PROPOSED UTILITIES SHALL BE INSTALLED IN ACCORDANCE WITH THE CITY OF COLORADO SPRINGS STANDARD SPECIFICATIONS FOR UTILITIES.
 2. ALL UTILITIES SHALL BE INSTALLED IN ACCORDANCE WITH THE CITY OF COLORADO SPRINGS STANDARD SPECIFICATIONS FOR UTILITIES.
 3. ALL UTILITIES SHALL BE INSTALLED IN ACCORDANCE WITH THE CITY OF COLORADO SPRINGS STANDARD SPECIFICATIONS FOR UTILITIES.
 4. ALL UTILITIES SHALL BE INSTALLED IN ACCORDANCE WITH THE CITY OF COLORADO SPRINGS STANDARD SPECIFICATIONS FOR UTILITIES.
 5. ALL UTILITIES SHALL BE INSTALLED IN ACCORDANCE WITH THE CITY OF COLORADO SPRINGS STANDARD SPECIFICATIONS FOR UTILITIES.

COLOrado SPRINGS GENERAL NOTES FOR PRELIMINARY UTILITY PLANS:
 1. THE UTILITY PLAN SHALL BE SUBMITTED TO THE CITY OF COLORADO SPRINGS FOR REVIEW AND APPROVAL.
 2. THE UTILITY PLAN SHALL BE SUBMITTED TO THE CITY OF COLORADO SPRINGS FOR REVIEW AND APPROVAL.
 3. THE UTILITY PLAN SHALL BE SUBMITTED TO THE CITY OF COLORADO SPRINGS FOR REVIEW AND APPROVAL.
 4. THE UTILITY PLAN SHALL BE SUBMITTED TO THE CITY OF COLORADO SPRINGS FOR REVIEW AND APPROVAL.
 5. THE UTILITY PLAN SHALL BE SUBMITTED TO THE CITY OF COLORADO SPRINGS FOR REVIEW AND APPROVAL.

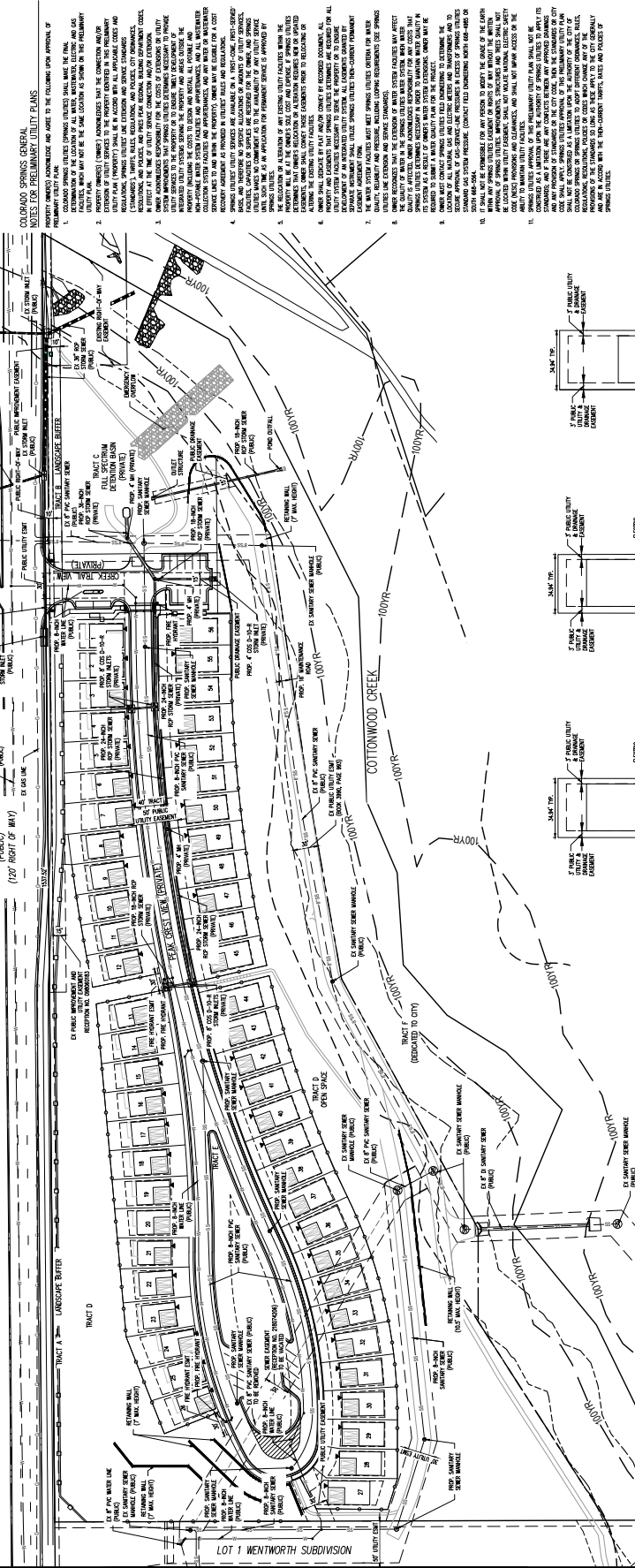

CAUTION - NOTICE TO CONTRACTOR
 ALL UTILITIES SHOWN ARE BASED ON THE INFORMATION PROVIDED BY THE OWNER AND THE CONTRACTOR. THE CONTRACTOR SHALL VERIFY THE LOCATION AND DEPTH OF ALL UTILITIES PRIOR TO CONSTRUCTION. THE CONTRACTOR SHALL BE RESPONSIBLE FOR OBTAINING ALL NECESSARY PERMITS AND APPROVALS FROM THE CITY OF COLORADO SPRINGS. THE CONTRACTOR SHALL BE RESPONSIBLE FOR PROTECTING ALL EXISTING UTILITIES AND STRUCTURES. THE CONTRACTOR SHALL BE RESPONSIBLE FOR MAINTAINING ACCESS TO ALL UTILITIES AND STRUCTURES. THE CONTRACTOR SHALL BE RESPONSIBLE FOR RESTORING ALL UTILITIES AND STRUCTURES TO ORIGINAL OR BETTER CONDITION. THE CONTRACTOR SHALL BE RESPONSIBLE FOR OBTAINING ALL NECESSARY PERMITS AND APPROVALS FROM THE CITY OF COLORADO SPRINGS. THE CONTRACTOR SHALL BE RESPONSIBLE FOR PROTECTING ALL EXISTING UTILITIES AND STRUCTURES. THE CONTRACTOR SHALL BE RESPONSIBLE FOR MAINTAINING ACCESS TO ALL UTILITIES AND STRUCTURES. THE CONTRACTOR SHALL BE RESPONSIBLE FOR RESTORING ALL UTILITIES AND STRUCTURES TO ORIGINAL OR BETTER CONDITION.

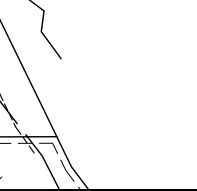
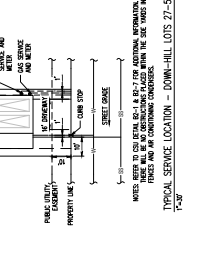
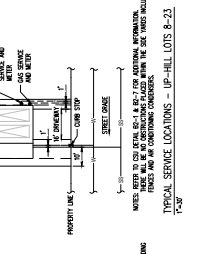
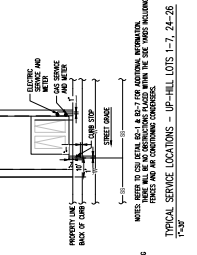

FIGURE 6

TRAILSIDE AT COTTONWOOD CREEK

EAST WOODMEN ROAD
COLORADO SPRINGS, CO 80920

DATE: 04-22-2019
PROJECT NO: 19-0063
PREPARED BY: A. HANCOCK

ENTITLEMENT

DATE: 04-22-2019
PROJECT NO: 19-0063
PREPARED BY: A. HANCOCK

PRELIMINARY
LANDSCAPE PLAN

6 OF 10
CPC PUD 19-00063

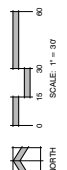
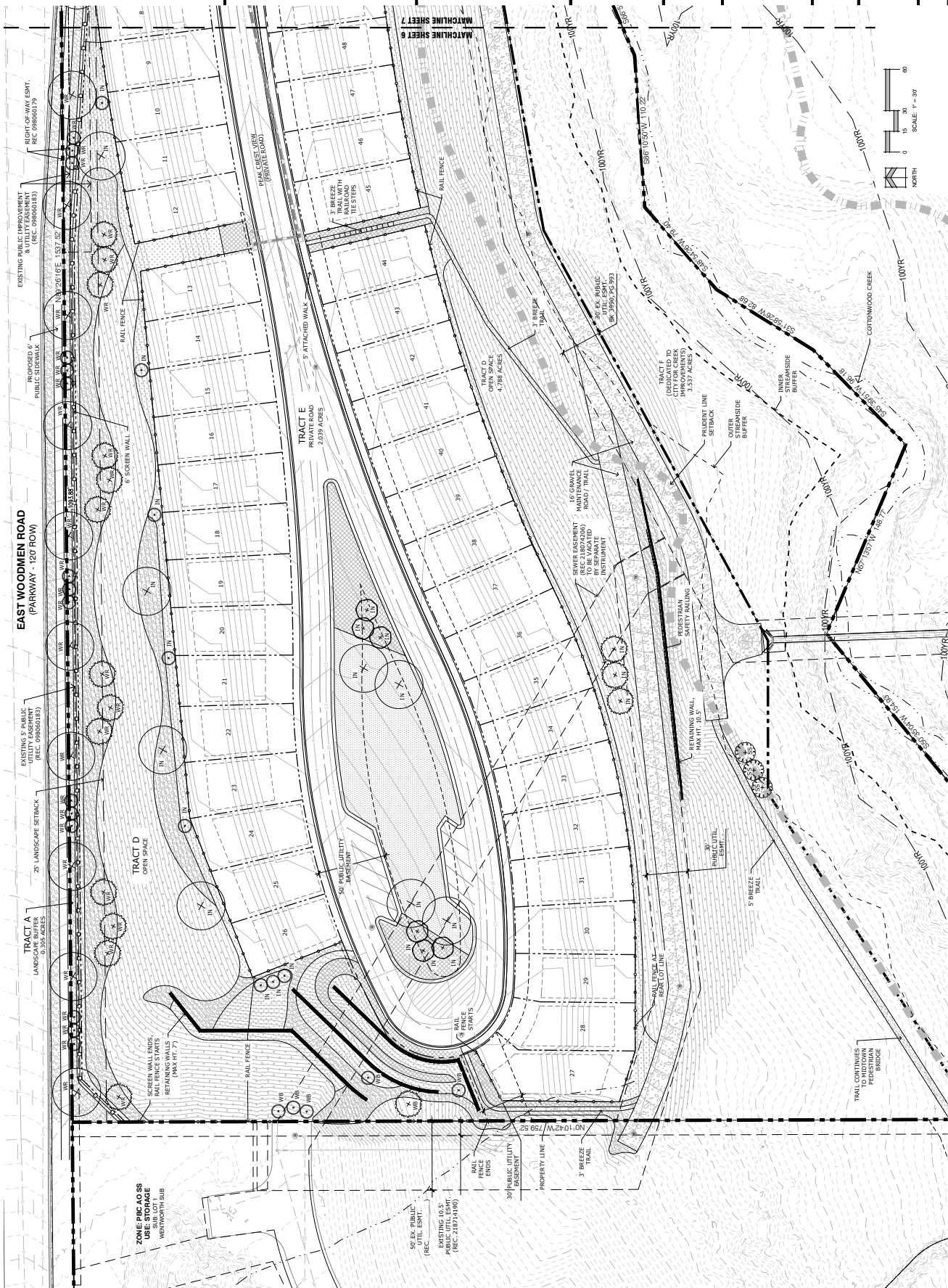

FIGURE 6



N.E.S. Inc.
619 N. Cascade Avenue, Suite 200
Colorado Springs, CO 80903
Tel: 719.471.0173
Fax: 719.471.0167
www.nesinc.com
© 2015. All Rights Reserved.

TRAILSIDE AT COTTONWOOD CREEK

EAST WOODMEN ROAD
COLORADO SPRINGS, CO 80910

DATE: 04-22-2015
PROJECT: TRAILSIDE AT COTTONWOOD CREEK
PREPARED BY: A. HANCOCK

ENTITLEMENT

DATE:	04-22-2015	DESIGNER:	A. HANCOCK
PROJECT:	TRAILSIDE AT COTTONWOOD CREEK	REVIEWER:	A. HANCOCK
PREPARED BY:	A. HANCOCK	COMMENTS:	

PRELIMINARY LANDSCAPE PLAN

7 OF 10
CPC PUD 19-00063

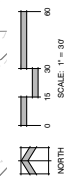
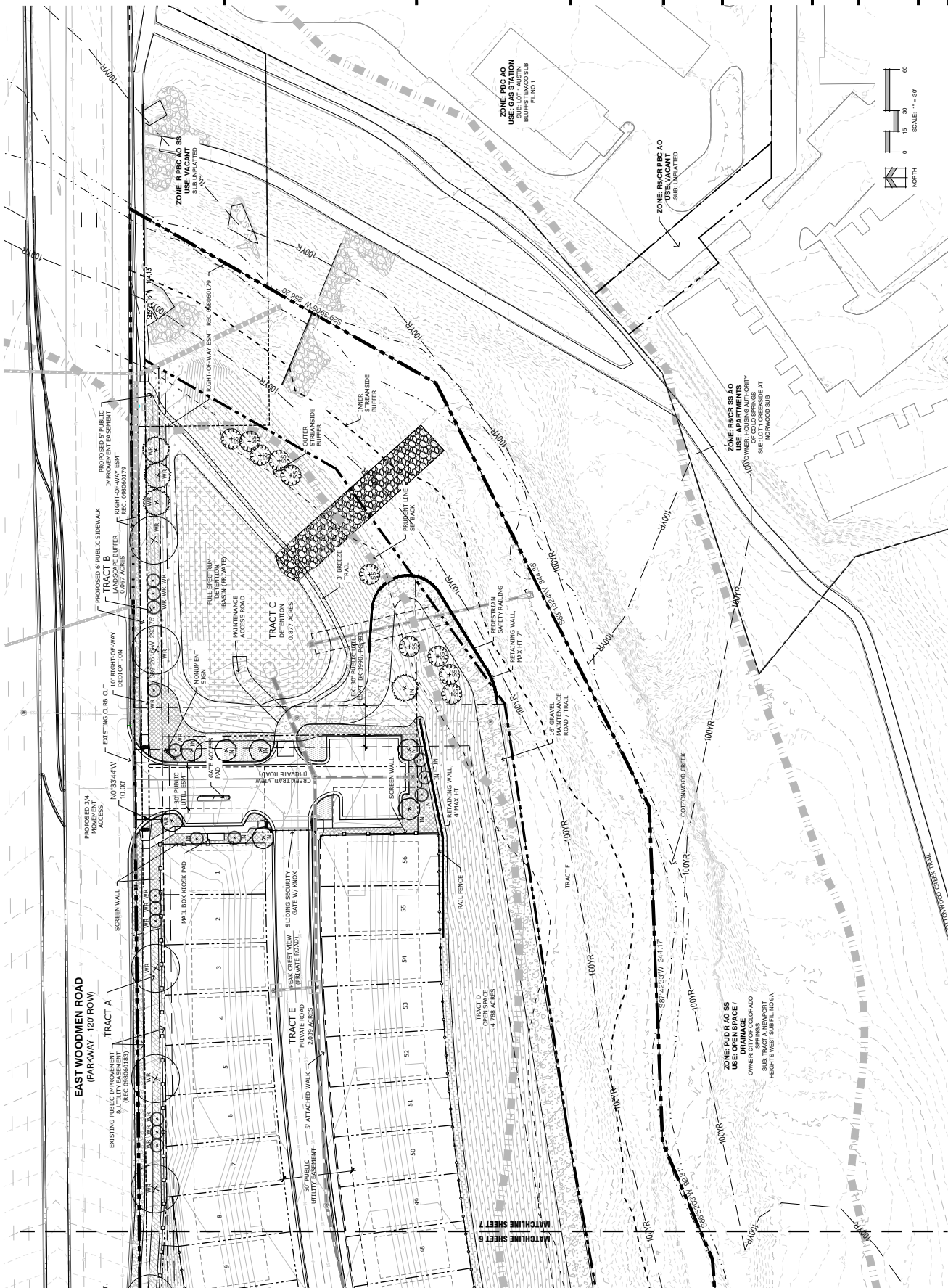
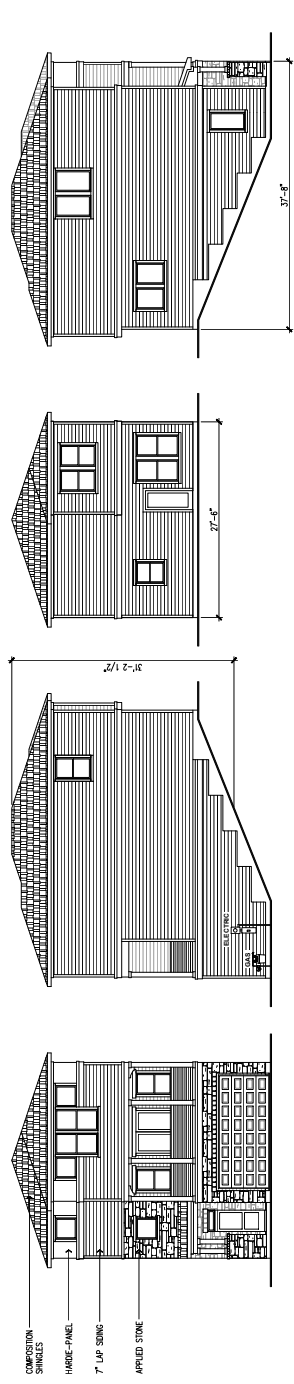
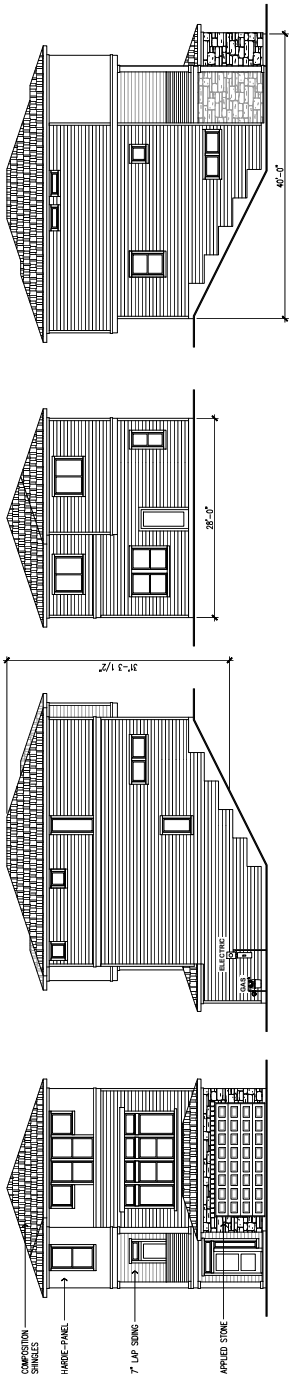

FIGURE 6



Alpine - H505
SCALE: 1/8" = 1'-0"



Bryanwood - H506
SCALE: 1/8" = 1'-0"

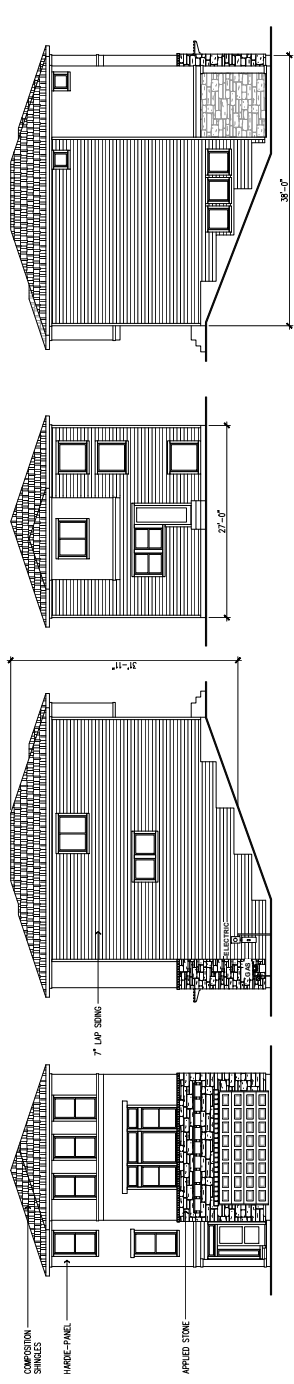

Cherry Oak - H507
SCALE: 1/8" = 1'-0"

ELEVATIONS SHOWN ARE CONCEPTUAL ONLY AND ARE PROVIDED TO ILLUSTRATE EXTERIOR MATERIALS AND FINISHES. THESE ELEVATIONS ARE NOT TO BE USED FOR BIDDING PURPOSES. THE CLIENT SHALL PROVIDE THE ELEVATIONS AND UNIT TYPES WITHOUT THE NEED TO RESUBMIT A DEVELOPMENT PLAN.

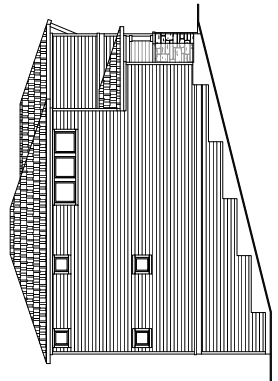

LEFT ELEVATION

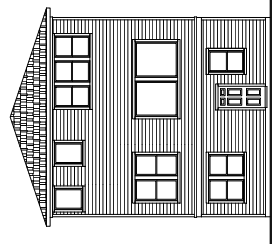

BACK ELEVATION

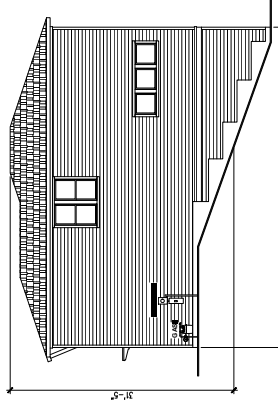

RIGHT ELEVATION

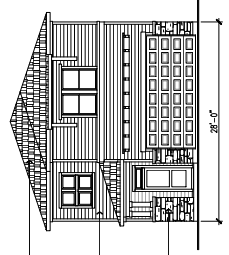

Deerfield — H508
SCALE: 1/8" = 1'-0"

- COMPOSITION SHINGLES
- 7" LAP SIDING
- APPLIED STONE

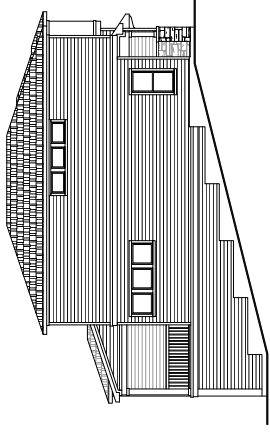

LEFT ELEVATION

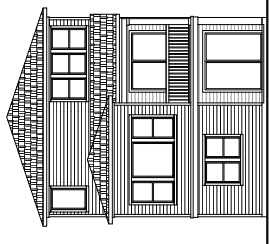

BACK ELEVATION

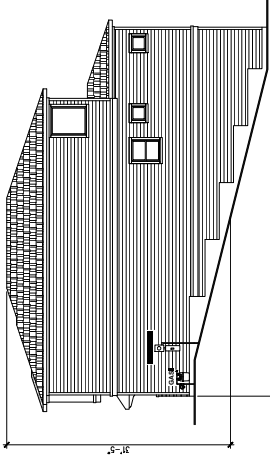

RIGHT ELEVATION

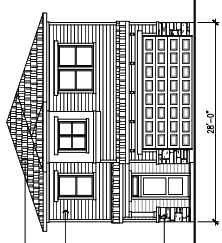

Ethridge — H509
SCALE: 1/8" = 1'-0"

- COMPOSITION SHINGLES
- 7" LAP SIDING
- APPLIED STONE

ELEVATIONS SHOWN ARE CONCEPTUAL ONLY AND ARE PROVIDED TO ILLUSTRATE EXTERIOR MATERIALS AND FINISHES. THE ARCHITECT DOES NOT WARRANT OR GUARANTEE THE ACCURACY OF THE INFORMATION PROVIDED HEREIN. THE ARCHITECT SHALL NOT BE RESPONSIBLE FOR ANY ERRORS OR OMISSIONS IN THE ELEVATIONS AND UNIT TYPES WITHOUT THE NEED TO RESUBMIT A DEVELOPMENT PLAN.

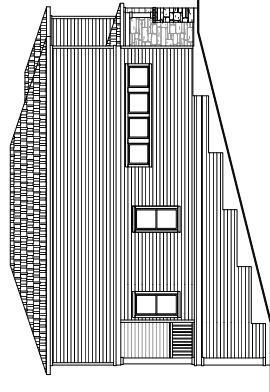

LEFT ELEVATION

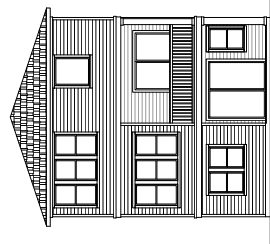

BACK ELEVATION

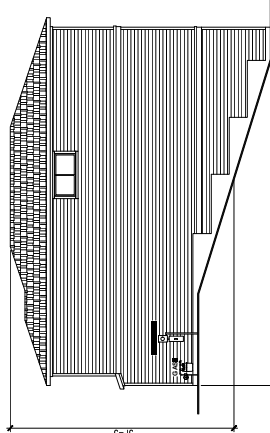

RIGHT ELEVATION

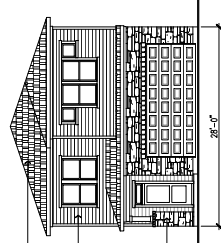

Fairview — H510
SCALE: 1/8" = 1'-0"

- COMPOSITION SHINGLES
- 7" LAP SIDING
- APPLIED STONE