

SHOPS AT ARROWSWEST FILING NO. 1

CITY OF COLORADO SPRINGS, COUNTY OF EL PASO, STATE OF COLORADO

PRELIMINARY GRADING PLAN

APRIL 2002

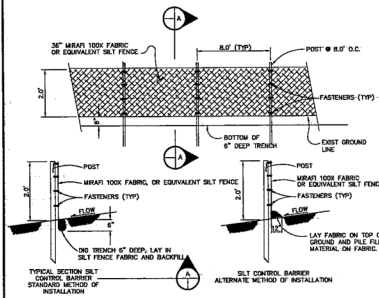

SILT FENCE CONSTRUCTION DETAIL
N.T.S.

LEGEND

- PROPOSED CONTOUR-10
- PROPOSED CONTOUR-2
- EXISTING CONTOUR-10
- EXISTING CONTOUR-2
- 8' MULTI-USE TRAIL
- X H.P.
- X L.P.
- DIRECTION OF FLOW
- STRAW BALE CHECK DAM
- SILT FENCE
- STRAW BALE INLET PROTECTION
- VEHICLE TRACKING CONTROL

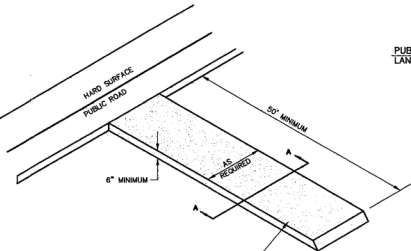

SECTION A-A
VEHICLE TRACKING CONTROL
N.T.S.

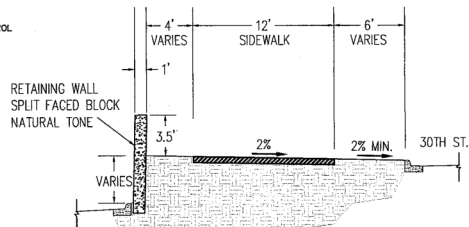

RETAINING WALL SECTION B-B
SCALE: 1" = 5'

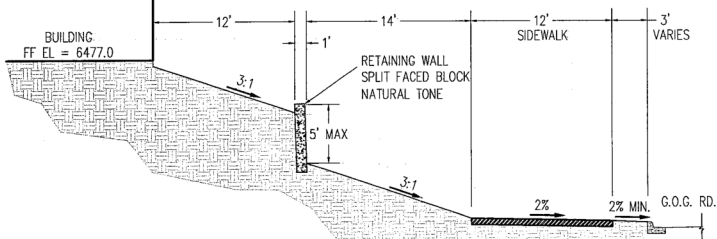

RETAINING WALL SECTION A-A
SCALE: 1" = 5'

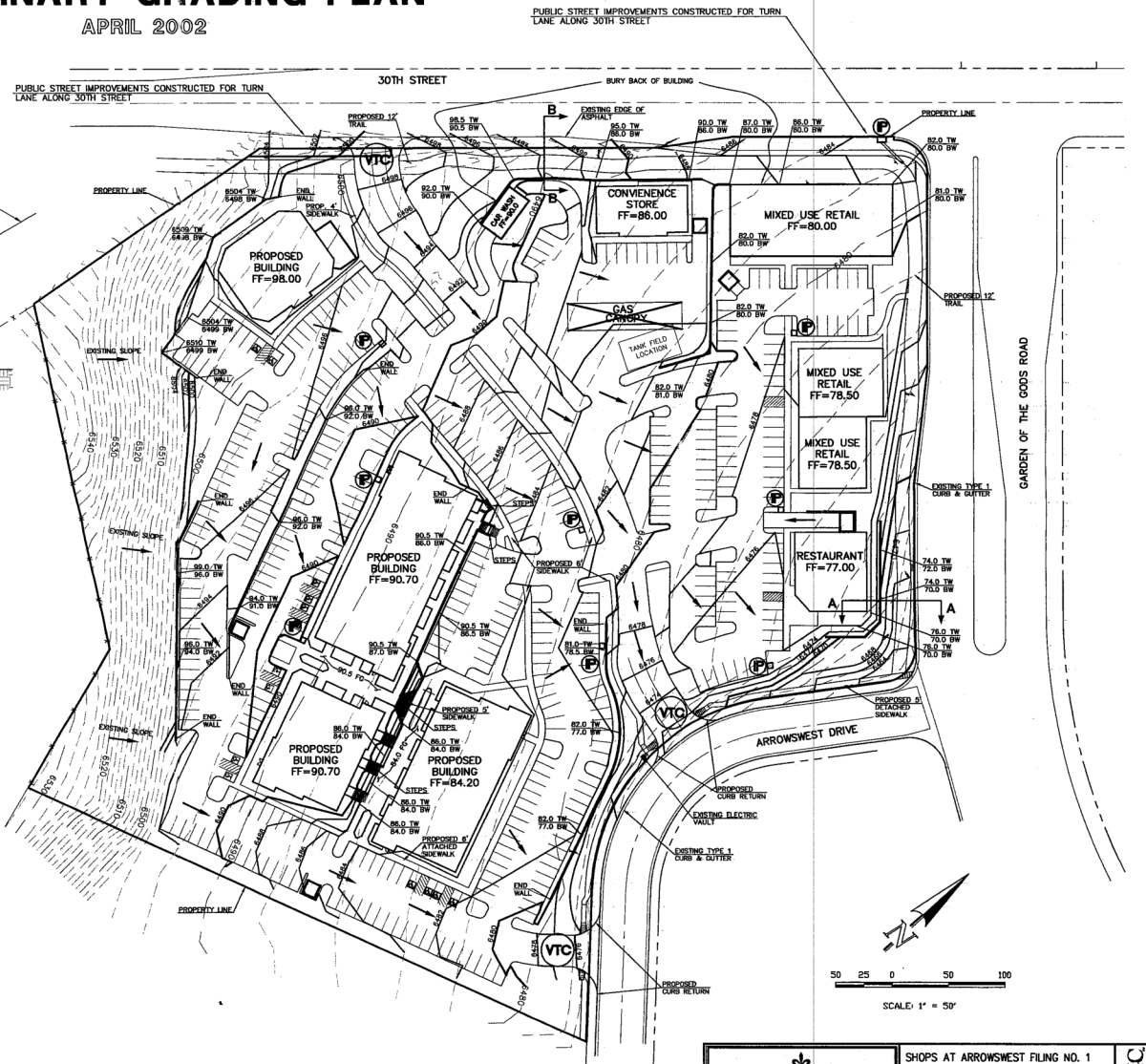

50 25 0 50 100
SCALE: 1" = 50'

CLASSIC CONSULTING ENGINEERS & SURVEYORS 1350 Corporate Drive, Suite 304 Colorado Springs, Colorado 80909 (719) 785-0790 (719) 785-0799 (Fax)		SHOPS AT ARROWSWEST FILING NO. 1	
		PRELIMINARY GRADING PLAN	SCANNED
DESIGNED BY	VAS	SCALE	DATE
DRAWN BY	VAS	(H) 1" = 50'	SHEET 4 OF 6
CHECKED BY	(V) 1" = NA	JOB NO.	2050.00

NOTE:
FINAL GRADES AND
ELEVATIONS WILL BE
DETERMINED BY FINAL
DETAILED GRADING PLAN.