

CORDERA 4 & 5

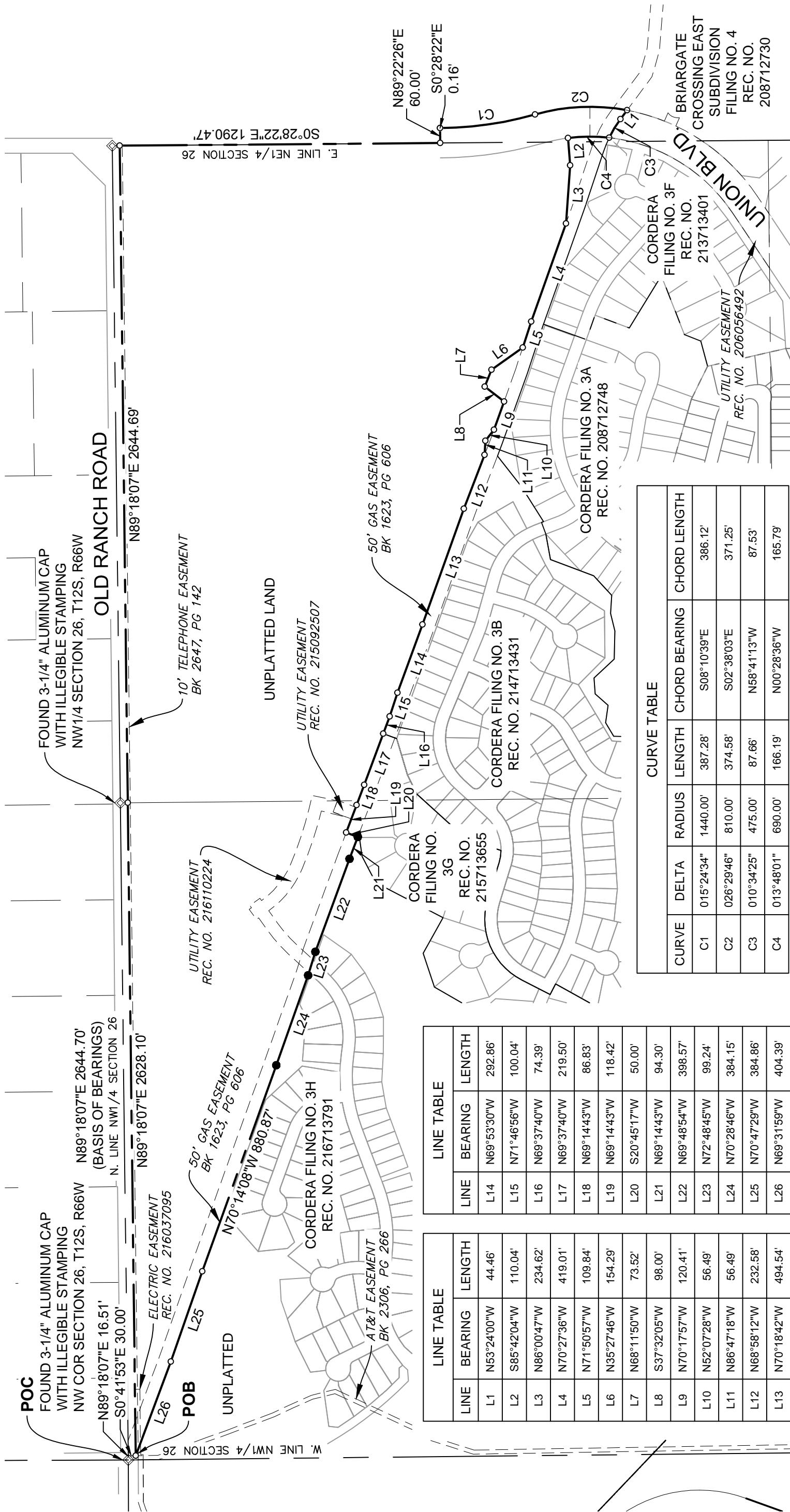

| CURVE TABLE | | | | | |
|-------------|------------|----------|---------|---------------|--------------|
| CURVE | DELTA | RADIUS | LENGTH | CHORD BEARING | CHORD LENGTH |
| C1 | 015°24'34" | 1440.00' | 387.28' | S08°10'39"E | 386.12' |
| C2 | 026°29'46" | 810.00' | 374.58' | S02°38'03"E | 371.25' |
| C3 | 010°34'25" | 475.00' | 87.66' | N58°41'13"W | 87.53' |
| C4 | 013°48'01" | 690.00' | 166.19' | N00°28'36"W | 165.79' |

| LINE TABLE | | |
|------------|-------------|---------|
| LINE | BEARING | LENGTH |
| L14 | N69°53'30"W | 292.86' |
| L15 | N71°46'56"W | 100.04' |
| L16 | N69°37'40"W | 74.39' |
| L17 | N69°37'40"W | 219.50' |
| L18 | N69°14'43"W | 86.83' |
| L19 | N69°14'43"W | 118.42' |
| L20 | S20°45'17"W | 50.00' |
| L21 | N69°14'43"W | 94.30' |
| L22 | N69°48'54"W | 398.57' |
| L23 | N72°48'45"W | 99.24' |
| L24 | N70°28'46"W | 384.15' |
| L25 | N70°47'29"W | 384.86' |
| L26 | N69°31'59"W | 404.39' |

| LINE TABLE | | |
|------------|-------------|---------|
| LINE | BEARING | LENGTH |
| L1 | N53°24'00"W | 44.46' |
| L2 | S85°42'04"W | 110.04' |
| L3 | N86°00'47"W | 234.62' |
| L4 | N70°27'36"W | 419.01' |
| L5 | N71°50'57"W | 109.84' |
| L6 | N35°27'46"W | 154.29' |
| L7 | N68°11'50"W | 73.52' |
| L8 | S37°32'05"W | 98.00' |
| L9 | N70°17'57"W | 120.41' |
| L10 | N52°07'28"W | 56.49' |
| L11 | N86°47'18"W | 56.49' |
| L12 | N68°58'12"W | 232.58' |
| L13 | N70°18'42"W | 494.54' |

PREPARED BY:



FIGURE 7

CORDERA 4 & 5
 DATE PREPARED: 09/08/16
 FILE NO. CPC PUZ 16-00102
 JOB NUMBER: 16.104.001