

ZONE CHANGE EXHIBIT B

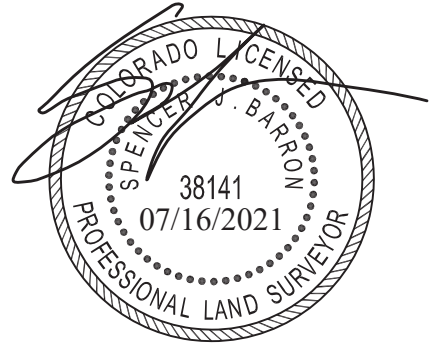

UNPLATTED

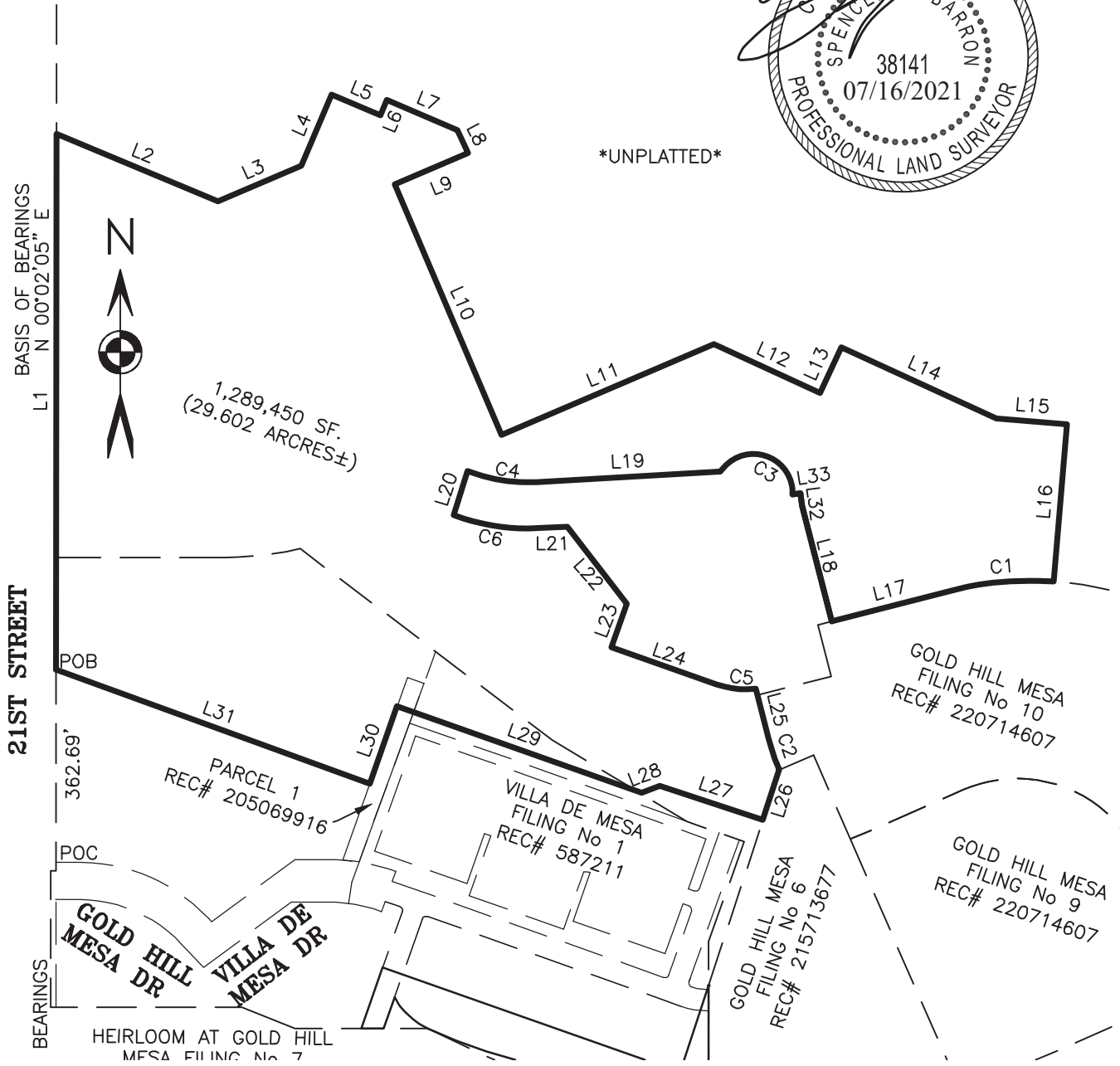

CPC ZC 21-00051

1" = 300'



CPC ZC 21-00051

BARRON LAND

BOUNDARY Δ MAPPING Δ SURVEYING Δ CONSTRUCTION
 2790 N. Academy Blvd. Suite 311 P: 719.360.6827
 Colorado Springs, CO 80917 F: 719.466.6527

www.BARRONLAND.com

DATE: 03/29/2021

REV. DATE: 05/25/2021

PROJECT No.: 17-220

SHEET 3 OF 4

EXHIBIT B

ZONE CHANGE EXHIBIT B

CURVE	ARC LENGTH	RADIUS	DELTA ANGLE	CHORD BEARING	CHORD LENGTH
C1	196.15'	612.00'	18°21'50"	S 84°47'53" W	195.31'
C2	61.69'	387.50'	9°07'19"	S 18°56'42" E	61.63'
C3	191.94'	74.00'	148°36'49"	N 72°27'02" W	142.48'
C4	132.28'	306.00'	24°46'05"	N 80°51'23" W	131.25'
C5	75.02'	163.00'	26°22'13"	S 83°41'16" E	74.36'
C6	170.58'	394.13'	24°47'52"	S 81°41'45" E	169.25'

LINE	BEARING	DISTANCE
L1	N 00°02'05" E	1008.90'
L2	S 67°22'03" E	329.89'
L3	N 66°55'42" E	170.25'
L4	N 22°54'08" E	145.93'
L5	S 67°11'57" E	100.31'
L6	N 22°37'57" E	31.00'
L7	S 66°43'13" E	144.54'
L8	S 25°50'33" E	47.45'
L9	S 66°58'17" W	149.95'
L10	S 23°00'59" E	513.56'
L11	N 66°50'52" E	435.16'
L12	S 65°21'27" E	219.90'
L13	N 24°38'41" E	94.94'
L14	S 65°24'08" E	321.32'
L15	S 85°13'12" E	133.36'
L16	S 04°46'48" W	297.40'
L17	S 75°36'58" W	231.08'
L18	N 14°23'15" E	224.97'
L19	S 86°45'34" W	347.01'
L20	S 17°53'40" W	87.14'
L21	N 86°45'34" E	46.80'
L22	S 37°28'28" E	183.83'
L23	S 19°29'51" W	86.24'
L24	S 70°30'09" E	210.38'
L25	S 14°23'02" E	96.69'
L26	S 18°04'55" W	99.40'
L27	N 71°54'55" W	204.83'
L28	S 69°02'47" W	36.35'
L29	N 70°30'00" W	488.19'
L30	S 19°30'27" W	155.07'
L31	N 70°00'00" W	628.64'
L32	N 06°40'03" W	23.05'
L33	S 83°27'13" W	14.84'

LEGEND

POB POINT OF BEGINNING

POC POINT OF COMMENCEMENT



CPC ZC 21-00051

BARRON LAND

BOUNDARY Δ MAPPING Δ SURVEYING Δ CONSTRUCTION
 2790 N. Academy Blvd. Suite 311 P: 719.360.6827
 Colorado Springs, CO 80917 F: 719.466.6527

www.BARRONLAND.com

DATE: 03/29/2021

REV. DATE: 05/25/2021

PROJECT No.: 17-220

SHEET 4 OF 4

EXHIBIT B