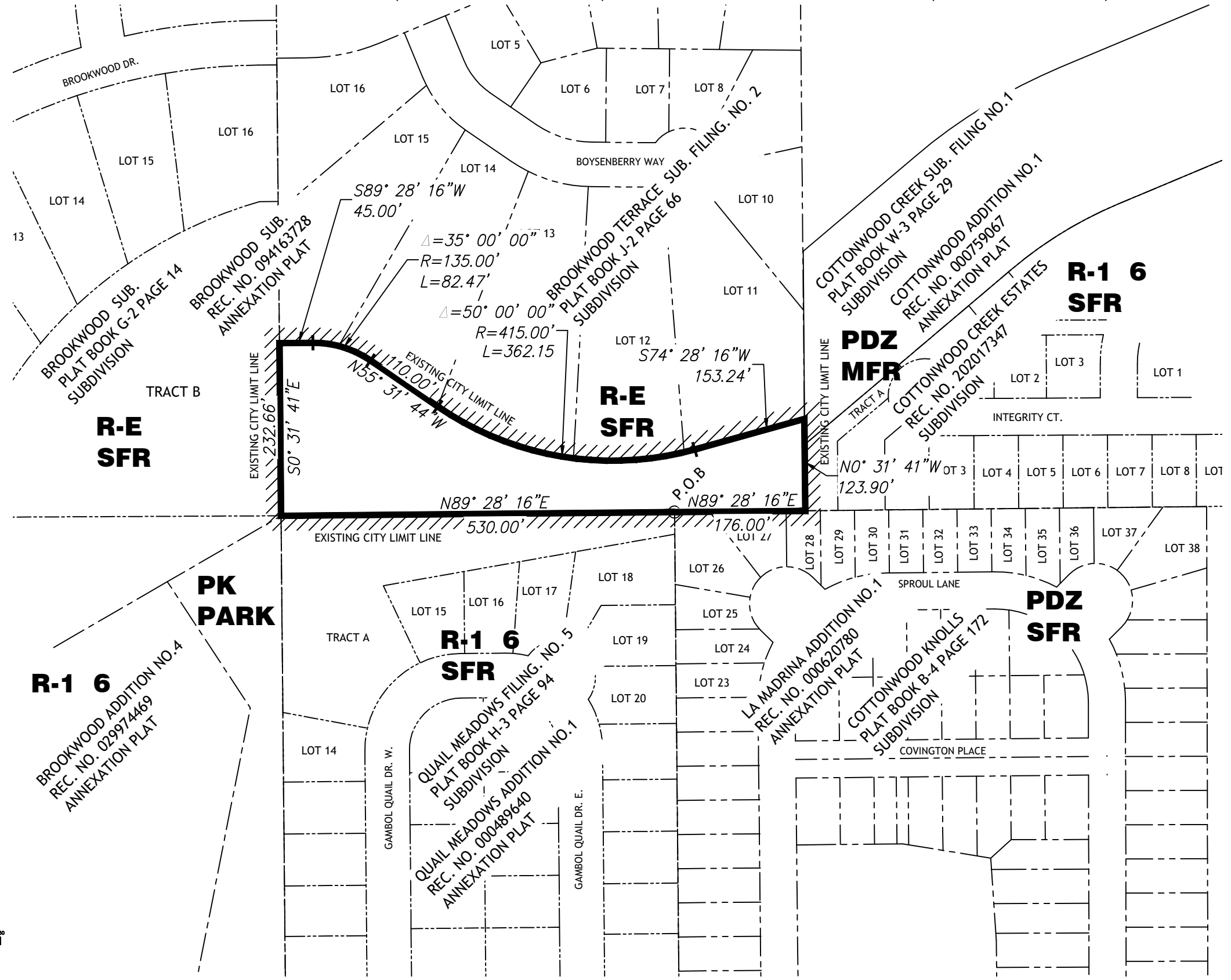

EXHIBIT B
ZONE CHANGE

DUBLIN PARK ADDITION NO. 1

A PORTION OF SECTION 9, TOWNSHIP 13 SOUTH, RANGE 66 WEST OF THE 6TH P.M., EL PASO COUNTY, COLORADO



PROPOSED ZONE:
PK/AF-O/SS-O (PUBLIC PARKS WITHIN UNITED STATES AIR FORCE ACADEMY AND STREAMSIDE OVERLAYS)

EXISTING ZONE:
RS-5000 (ELPASO COUNTY)

SFR- SINGLE FAMILY RESIDENCE
MFR- MULTI-FAMILY RESIDENCE

R-1 6
BROOKWOOD ADDITION NO. 4
REC. NO. 029974469
ANNEXATION PLAT

PK PARK

R-1 6 SFR
QUAIL MEADOWS FILING NO. 5
PLAT BOOK H-3 PAGE 94
SUBDIVISION
QUAIL MEADOWS ADDITION NO. 1
REC. NO. 000489640
ANNEXATION PLAT

R-E SFR

PDZ MFR

R-1 6 SFR

PDZ SFR

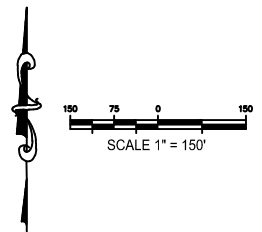

NEW: 08/23/2015 10:02:30 AM

ZONE-23-0019

CITY APPROVAL

DUBLIN PARK ADDITION NO. 1
ZONE CHANGE

DATE: 1/23/24	JOB NUMBER: 2023015	REV
SCALE: 1" = 150'	DRAWN BY: Richard Kotwica	SHEET 2 OF 2