

**NOTES:**  
A GLOBAL STABILITY ANALYSIS IS REQUIRED FOR THE RETAINING WALL ON THE DOWNHILL SLOPE ON THE NORTHERN SLOPE.  
TRACT A IS FOR THE WATER QUALITY & DETENTION FACILITIES AND IS TO BE DEDICATED TO AND MAINTAINED BY THE KCHOA  
TRACT B IS FOR THE PRIVATE ROAD (EXTENSION OF GLEN VISTA POINT) TO BE DEDICATED TO AND MAINTAINED BY THE KCHOA

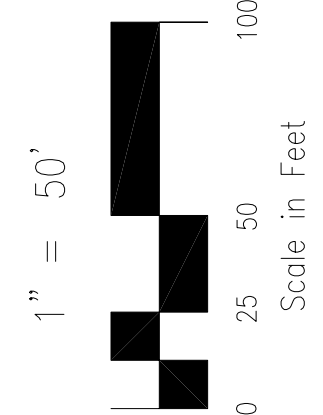

LOT 1 - BLOCK 1  
ARROWSWEST FILING NO. 5  
RECEPTION NO. 96138747

LOT 1 - BLOCK 1  
ARROWSWEST FILING NO. 7  
RECEPTION NO. 98122055

A PORTION OF SECTIONS 26 & 27  
TS-13S, R-67W (UNPLATTED)

GLENERVIE RESERVOIR  
(FORMERLY MESA RESERVOIR NO. 3)  
BOOK 1585, PAGE 533  
(UNPLATTED)

- SHEET INDEX**
- COVER SHEET
  - PUD DEVELOPMENT PLAN
  - GRADING PLAN
  - FACILITIES PLAN
  - FACILITIES P&P
- CITY PLANNING FILE NUMBER**  
CPC PUD-16-00009

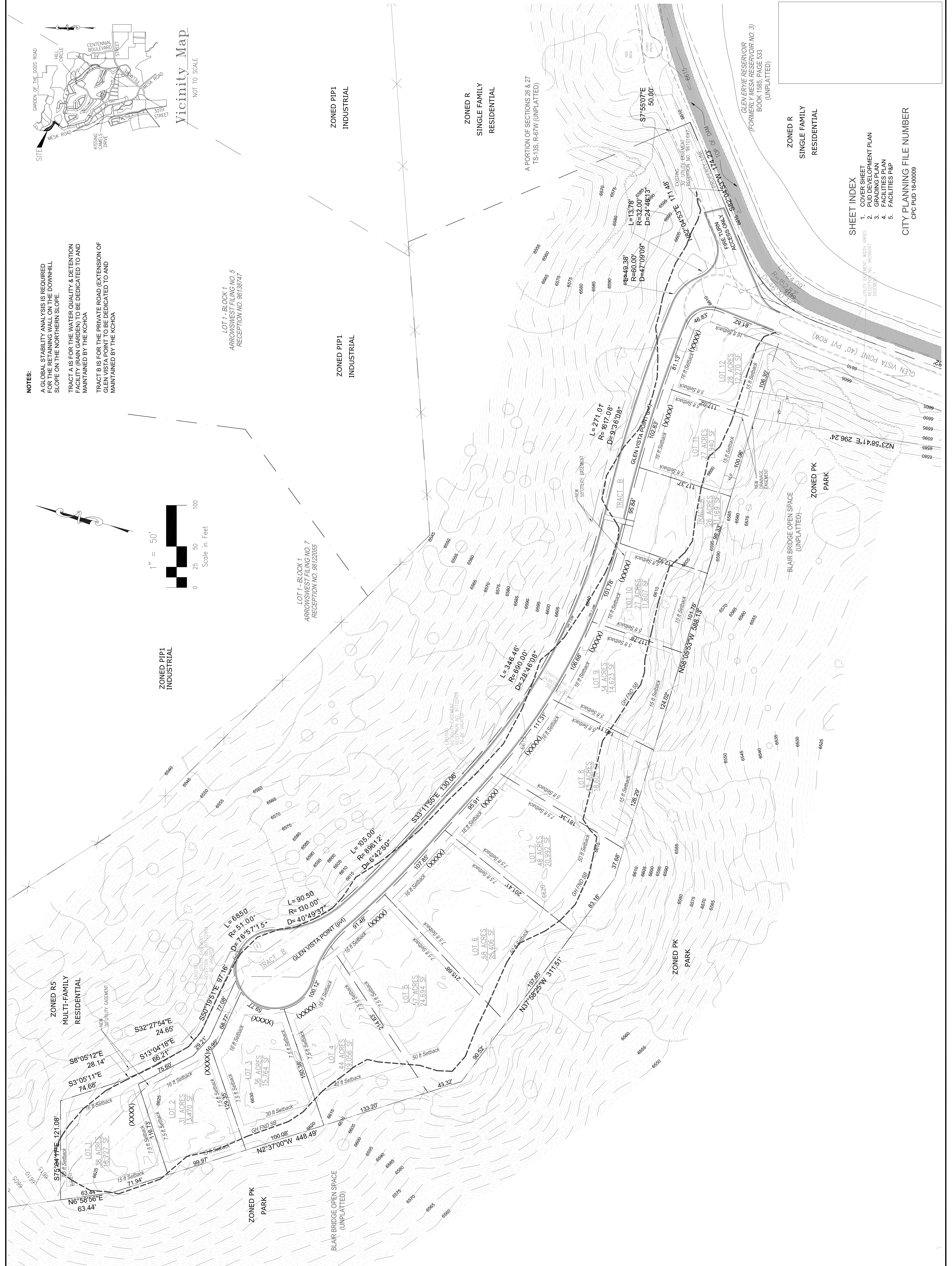

FIGURE 5











NOTE  
FOR PIPELINES LESS THAN 1.04% GRADE THE FOLLOWING ADDITIONAL INSTALLATION PRACTICES SHALL BE USED:  
(A) THE BOTTOM OF THE TRENCH SHALL BE PLATE TRIMMED PRIOR TO THE INSTALLATION OF ANY PIPE OR BEDDING MATERIAL.  
(B) SELECT BEDDING MATERIAL SHALL BE INSTALLED PER SECTION 2.16 OF THE "COLORADO SPRINGS UTILITIES, WASTEWATER STANDARDS".  
(C) PIPELINES OF LESS THAN 1.04% GRADE SHALL BE "AS CONSTRUCTED" BY A LICENSED SURVEYOR OR AN APPOINTED REPRESENTATIVE UNDER HIS DIRECT SUPERVISION. THE "AS CONSTRUCTED" MANHOLE INVERTS SHALL BE RECORDED ON THE RECORD DRAWING(S) SUBMITTED TO COLORADO SPRINGS UTILITIES RECORDS MANAGEMENT.

NOTE  
NO TREES SHALL BE LOCATED WITHIN 15 FEET OF THE WASTEWATER LINES.

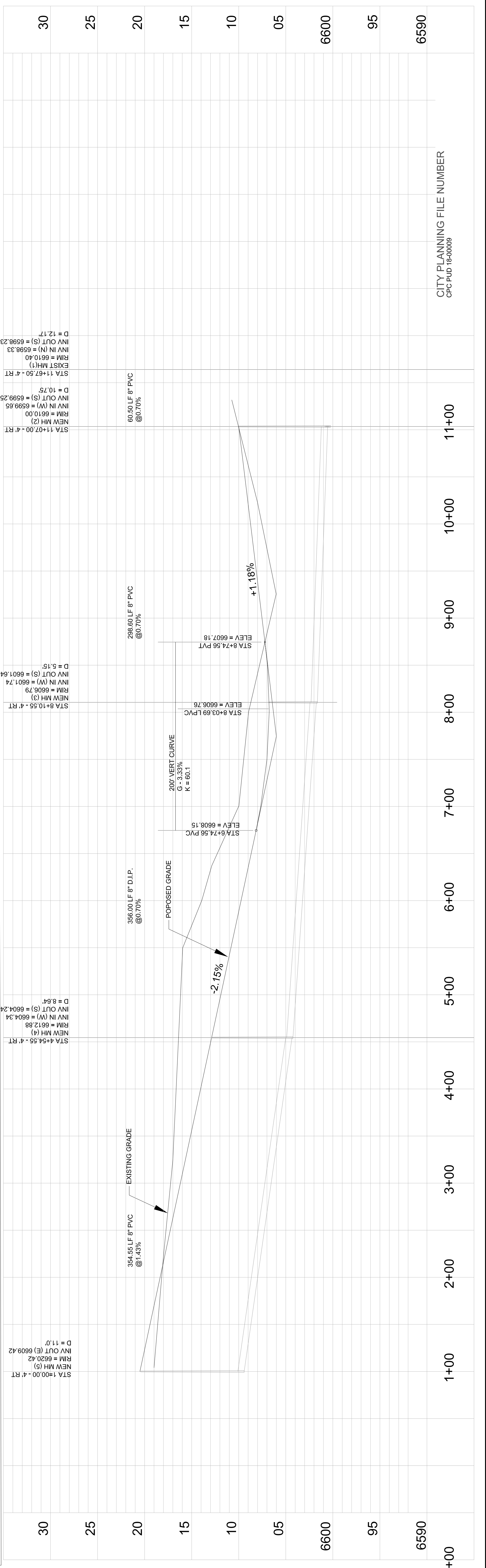
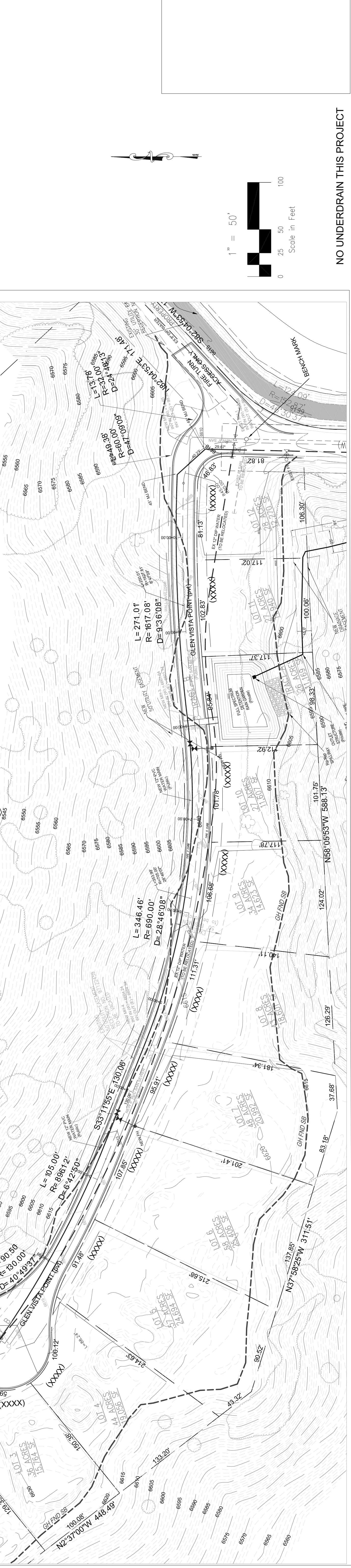

NO UNDERDRAIN THIS PROJECT

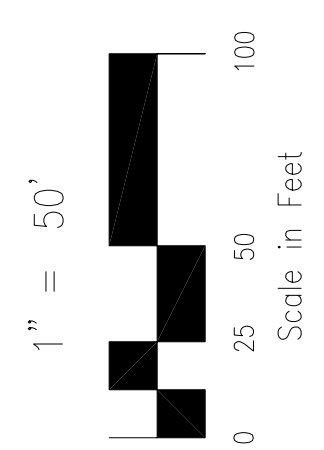

<p>STATEMENT: THE CITY OF COLORADO SPRINGS RECOGNIZES THE DESIGN ENGINEER AS HAVING RESPONSIBILITY FOR THE DESIGN, THE CITY HAS LIMITED ITS SCOPE OF REVIEW ACCORDINGLY. RESUBMITTAL REQUIRED IF CONSTRUCTION HAS NOT COMMENCED WITHIN 180 DAYS AFTER REVIEW DATE.</p>	<p>REVIEW: STREET DESIGN: _____ DATE _____ CURB &amp; GUTTER REVIEW: _____ DATE _____ PAVEMENT DESIGN REVIEW: _____ DATE _____ DRAINAGE DESIGN: _____ DATE _____ FILED IN ACCORDANCE WITH SECTION 15-3-906 OF THE CODE OF COLORADO SPRINGS, 1980, AS AMENDED.</p>	<p>DESIGN DATA: SIDEWALKS: _____ WIDTH: _____ LOCATION: <input type="checkbox"/> ATTACHED <input type="checkbox"/> DETACHED, 6' FROM P/L CURB TYPE: <input type="checkbox"/> 2 <input type="checkbox"/> 3 <input type="checkbox"/> R.O.W. WIDTH: _____ N/A STREET TYPE: _____ N/A</p>	<p>ASPHALT THICKNESS: AC SURFACE _____ AC BASE _____ AGGR. BASE THICKNESS: CLASS 6 _____ CLASS 5 _____ CLASS 2 _____</p>	<p>SCALE: HORIZ. 1" = 50' VERT. 1" = 5' BENCH MARK: _____</p>	<p>REVISIONS: NO. DESCRIPTION DATE 1 DP COMMENTS 03-09-18 2 DP COMMENTS 04-10-18 3 DP COMMENTS 06-14-18</p>	<p>WHITEHEAD ENGINEERING, LLC COLORADO SPRINGS, CO 80915 PHONE (719) 537-4411 DESIGNED BY: DJW DATE: 1/31/2018 DRAWN BY: _____ DATE: _____ CHECKED BY: _____ DATE: _____</p>	<p>PROJECT: THE NORTHPOINTE AT KISSING CAMELS ESTATES STREET: GLEN VISTA POINT FROM STA: 1+00.00 TO STA: 11+67.50 DRAWING VIEW: CONSTRUCTION PLAN / SEWER PROFILE SUBDIVISION: NORTHPOINTE AT KISSING CAMELS DRAINAGE BASIN: CAMP CREEK PROJECT NO.: 07016 SHEET 5 OF 5</p>
--	---	---	--	---	---	--	---

FIGURE 5