

# ZONE CHANGE EXHIBIT COUNTY ZONE "RM-30" TO CITY ZONE "R5"

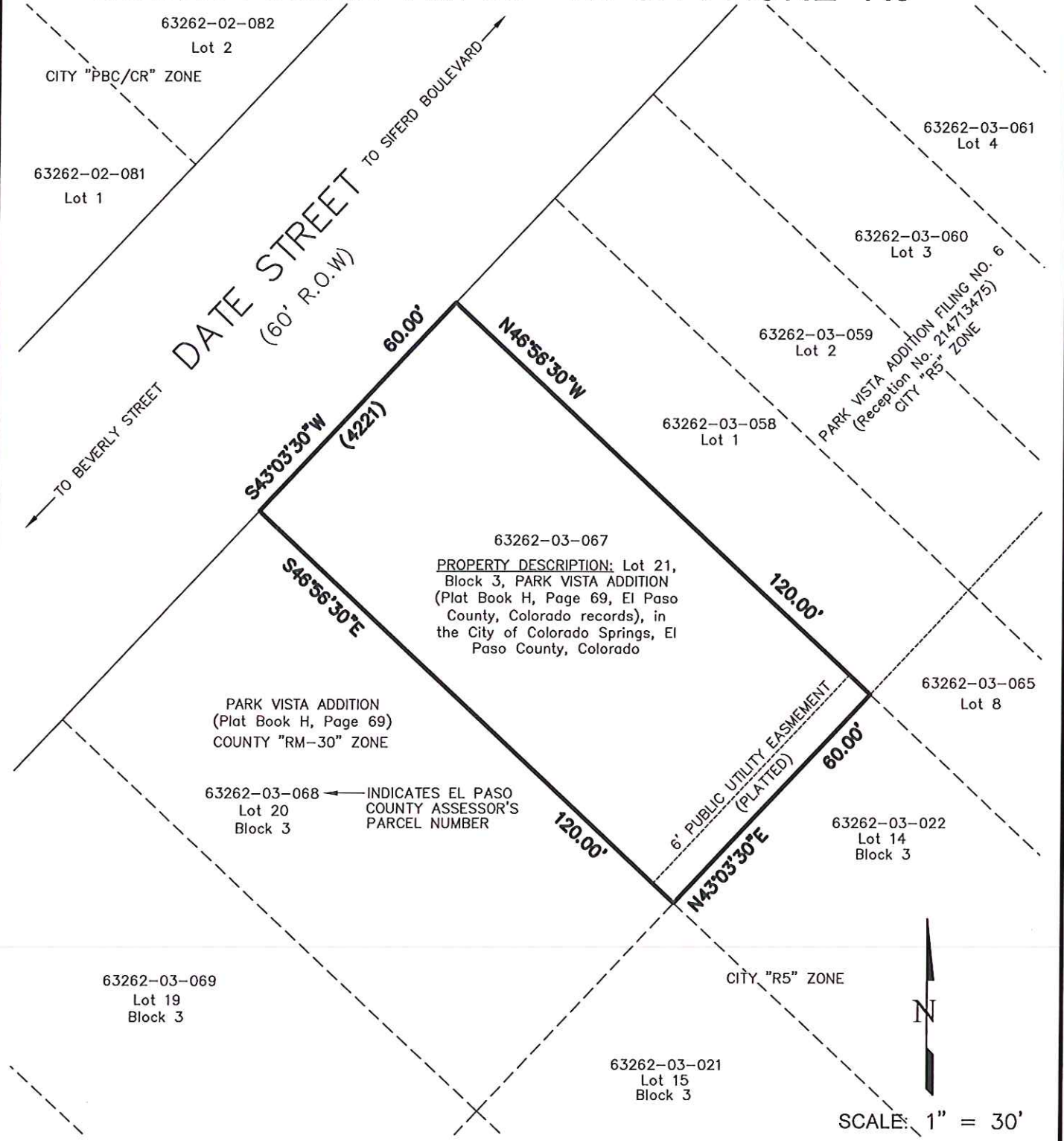

63262-03-067  
PROPERTY DESCRIPTION: Lot 21,  
 Block 3, PARK VISTA ADDITION  
 (Plat Book H, Page 69, El Paso  
 County, Colorado records), in  
 the City of Colorado Springs, El  
 Paso County, Colorado

PARK VISTA ADDITION  
 (Plat Book H, Page 69)  
 COUNTY "RM-30" ZONE

63262-03-068 ← INDICATES EL PASO  
 COUNTY ASSESSOR'S  
 PARCEL NUMBER  
 Lot 20  
 Block 3

**SITE DATA:**

EXISTING ZONING: COUNTY "RM-30"  
 PROPOSED ZONING: CITY "R5"  
 AREA = 0.165 ACRES



PLANNING · SURVEYING

www ldc-inc.com · TEL: (719) 528-6133 · FAX: (719) 528-6848

3898 MAIZELAND ROAD · COLORADO SPRINGS, CO 80909

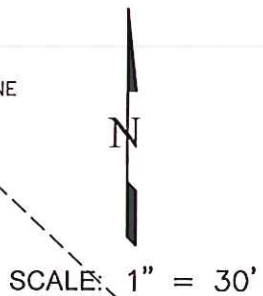

SCALE: 1" = 30'