

ZONE CHANGE - EXHIBIT "B"

CORRAL BLUFFS ADDITION NO. 1 - ANNEXATION

CITY OF COLORADO SPRINGS

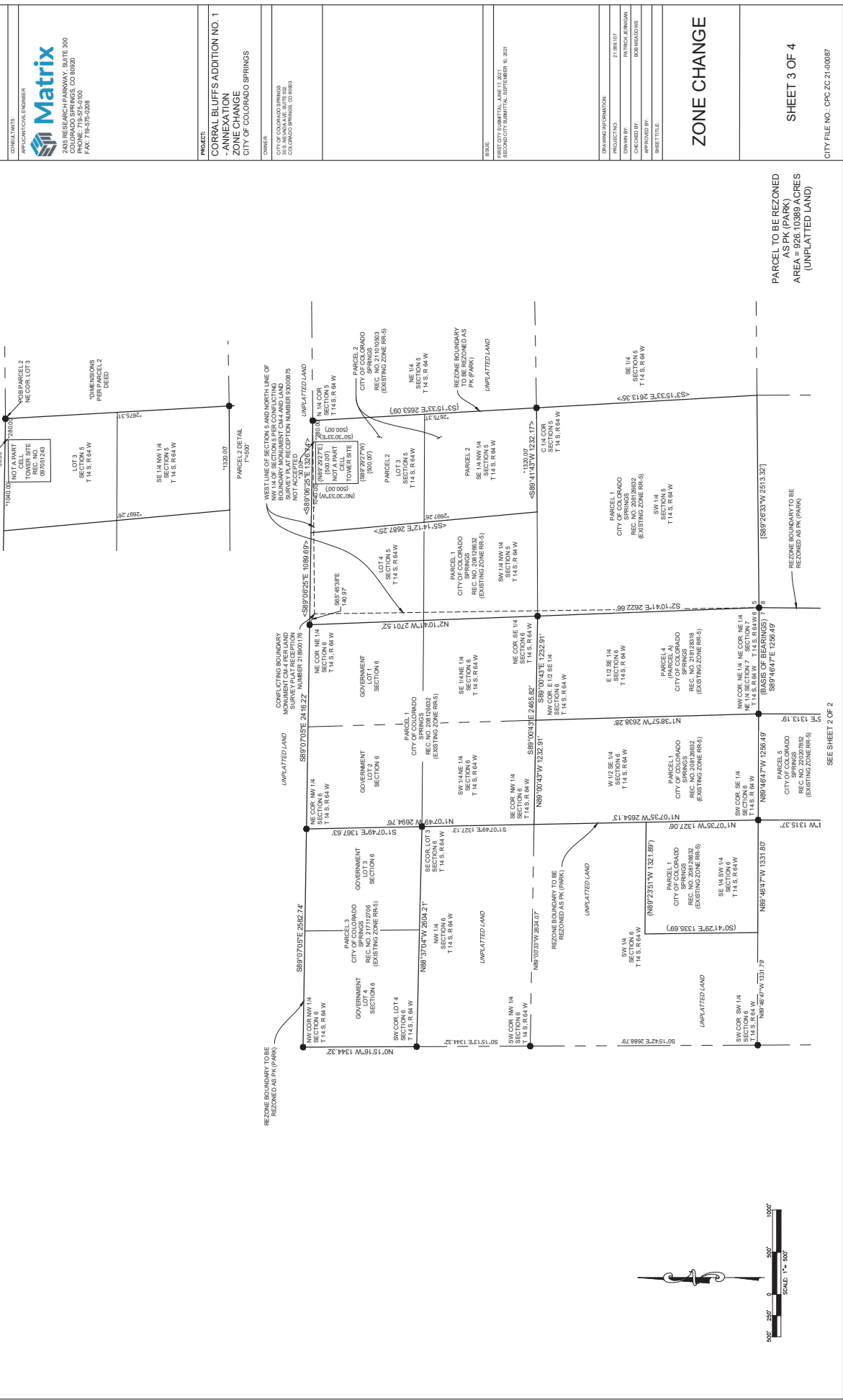

CONSULTANTS:
Matrix
 APPLICATIONAL ENGINEER
 2405 RESEARCH PARKWAY, SUITE 300
 COLORADO SPRINGS, CO 80920
 PHONE: 719.575.5288
 FAX: 719.575.5288

PROJECT:
CORRAL BLUFFS ADDITION NO. 1
- ANNEXATION
ZONE CHANGE
CITY OF COLORADO SPRINGS

OWNER:
 CITY OF COLORADO SPRINGS
 1000 NORTH BRADLEY AVENUE
 COLORADO SPRINGS, CO 80909

DATE:
 FIRST CITY SUBMITTAL JUNE 17, 2021
 SECOND CITY SUBMITTAL SEPTEMBER 9, 2021

DRAWING INFORMATION:
 PROJECT NO.: 21-084107
 DRAWN BY: PATRICK KERNAN
 CHECKED BY: BOB HEADWATER
 APPROVED BY:
 SHEET TITLE:

ZONE CHANGE

SHEET 3 OF 4

CITY FILE NO.: CPC ZC 21-00087

PARCEL TO BE REZONED
 AS PK (PARK)
 AREA = 926.10389 ACRES
 (UNPLATTED LAND)

SEE SHEET 2 OF 2

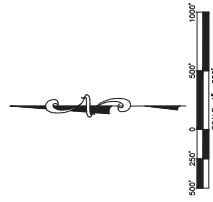

ZONE CHANGE - EXHIBIT "B"

CORRAL BLUFFS ADDITION NO. 1 - ANNEXATION

CITY OF COLORADO SPRINGS

CONSULTANT:
Matrix
 APPLICATIONAL ENGINEER
 2405 RESEARCH PARKWAY, SUITE 300
 COLORADO SPRINGS, CO 80920
 PHONE: 719.575.5238
 FAX: 719.575.5238

PROJECT:
**CORRAL BLUFFS ADDITION NO. 1
 - ANNEXATION
 ZONE CHANGE
 CITY OF COLORADO SPRINGS**

OWNER:
 CITY OF COLORADO SPRINGS
 1000 MARKET STREET
 COLORADO SPRINGS, CO 80903

DATE:
 FIRST CITY SUBMITTAL JUNE 17, 2021
 SECOND CITY SUBMITTAL

DRAWING INFORMATION:
 PROJECT NO: 21-081107
 DRAWN BY: PATRICK J. RINCON
 CHECKED BY: BOB HEADWATER
 APPROVED BY:
 SHEET TITLE:

ZONE CHANGE

SHEET 4 OF 4
 CITY FILE NO.: CPC ZC 21-00087

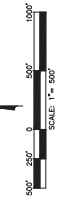
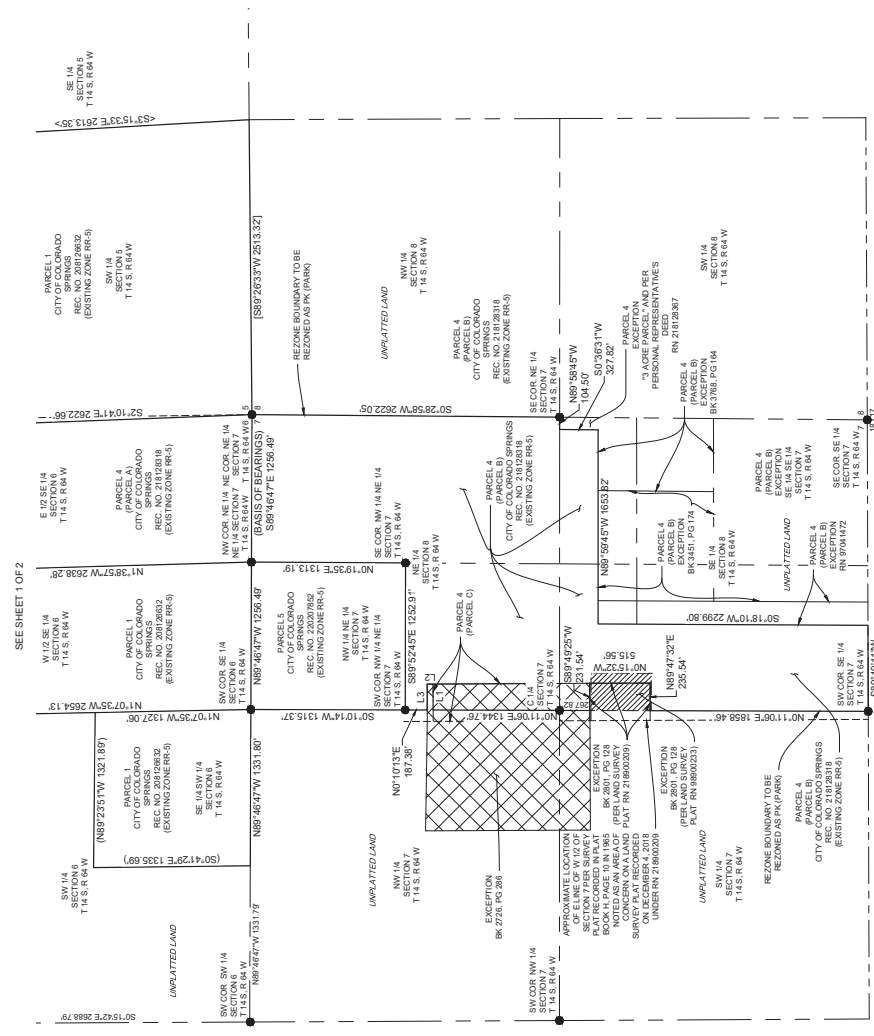

PARCEL TO BE REZONED
 AS PK (PARK)
 AREA = 0.25, 10.89 ACRES
 (UNPLATTED LAND)