

WEST COLORADO AVENUE ANNEXATION EXHIBIT
 TO THE CITY OF COLORADO SPRINGS, STATE OF COLORADO
 LOCATED IN THE SOUTHWEST 1/4 OF SECTION 3 AND THE NORTHEAST 1/4 OF SECTION 10
 TOWNSHIP 14 SOUTH, RANGE 67 WEST OF THE 6TH P.M., COUNTY OF EL PASO, STATE OF COLORADO

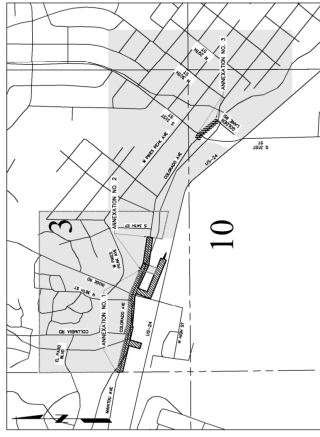

VICINITY MAP
N.T.S.

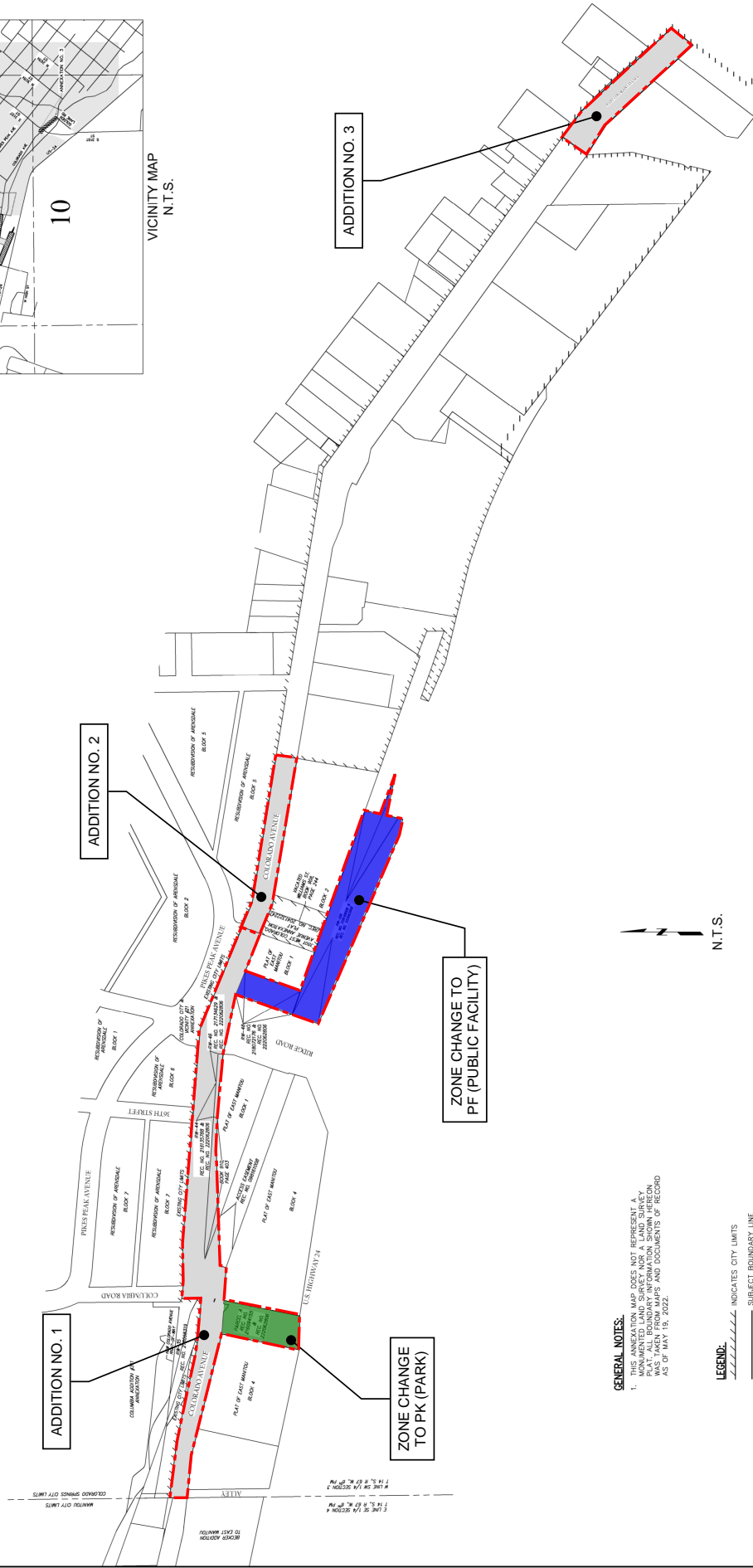

GENERAL NOTES:
 1. THIS MAP PAPER IS NOT REPRESENTATIVE OF A MONUMENTED LAND SURVEY NOR A LAND SURVEY. ALL BOUNDARY INFORMATION SHOWN HEREON IS BASED ON THE RECORDS AND DOCUMENTS OF RECORD AS OF MAY 19, 2022.

LEGEND:
 - - - - - INDICATES CITY LIMITS
 _____ SUBJECT BOUNDARY LINE

