

ZONE CHANGE - EXHIBIT B

TUTT BLVD TOWN HOMES

PART OF THE SOUTHWEST QUARTER OF SECTION 6,
TOWNSHIP 13 SOUTH, RANGE 65 WEST, OF THE 6TH P.M.,
CITY OF COLORADO SPRINGS, COUNTY OF EL PASO, STATE OF COLORADO

Checked by:	WJB
Drawn:	KMA
Drawing date:	08/08/2022
Project No.:	110380
Revisions:	

wsb

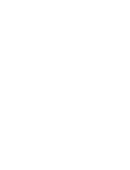
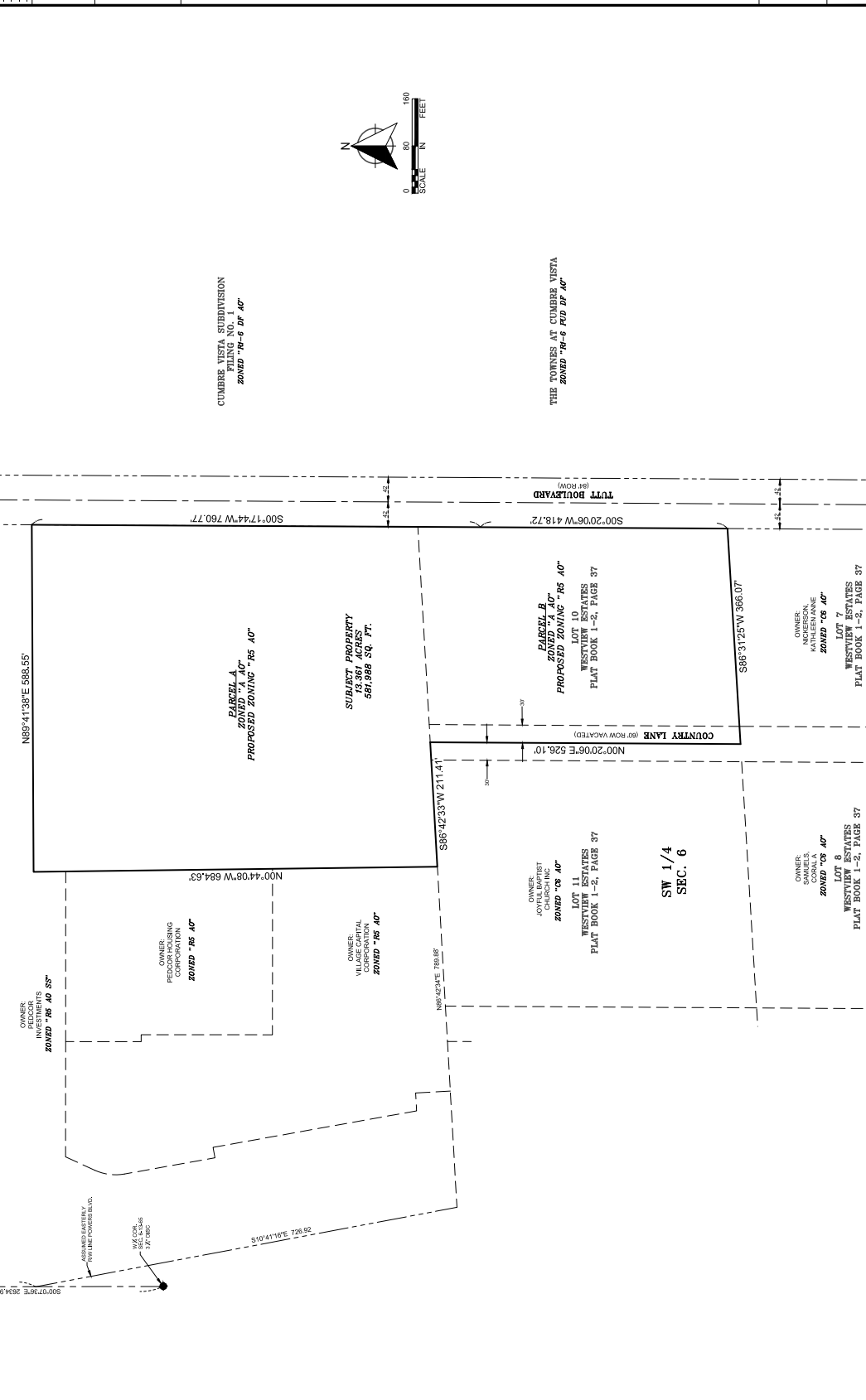

CUMBER VISTA SUBDIVISION
FILING NO. 1
ZONED "RS-6 DF 40"

THE HOMES AT CUMBER VISTA
ZONED "RS-6 PUD DF 40"

7755 COUNTRY LANE
COLORADO SPRINGS, CO

ZONING MAP

Call 48 Hours before closing.
Checkall
CALL: (303)332-1991 or 611

Sheet: 2 of 2

FILE NUMBER CPC 22-224001