

BARNES Center Metro District Public Improvements

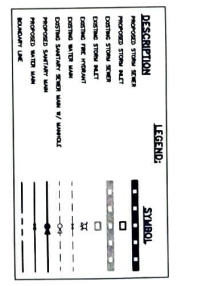
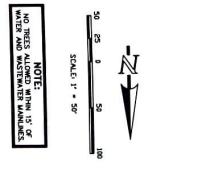
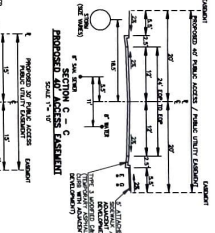
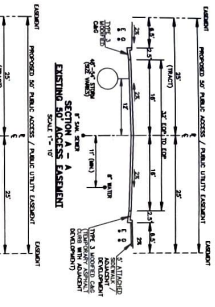
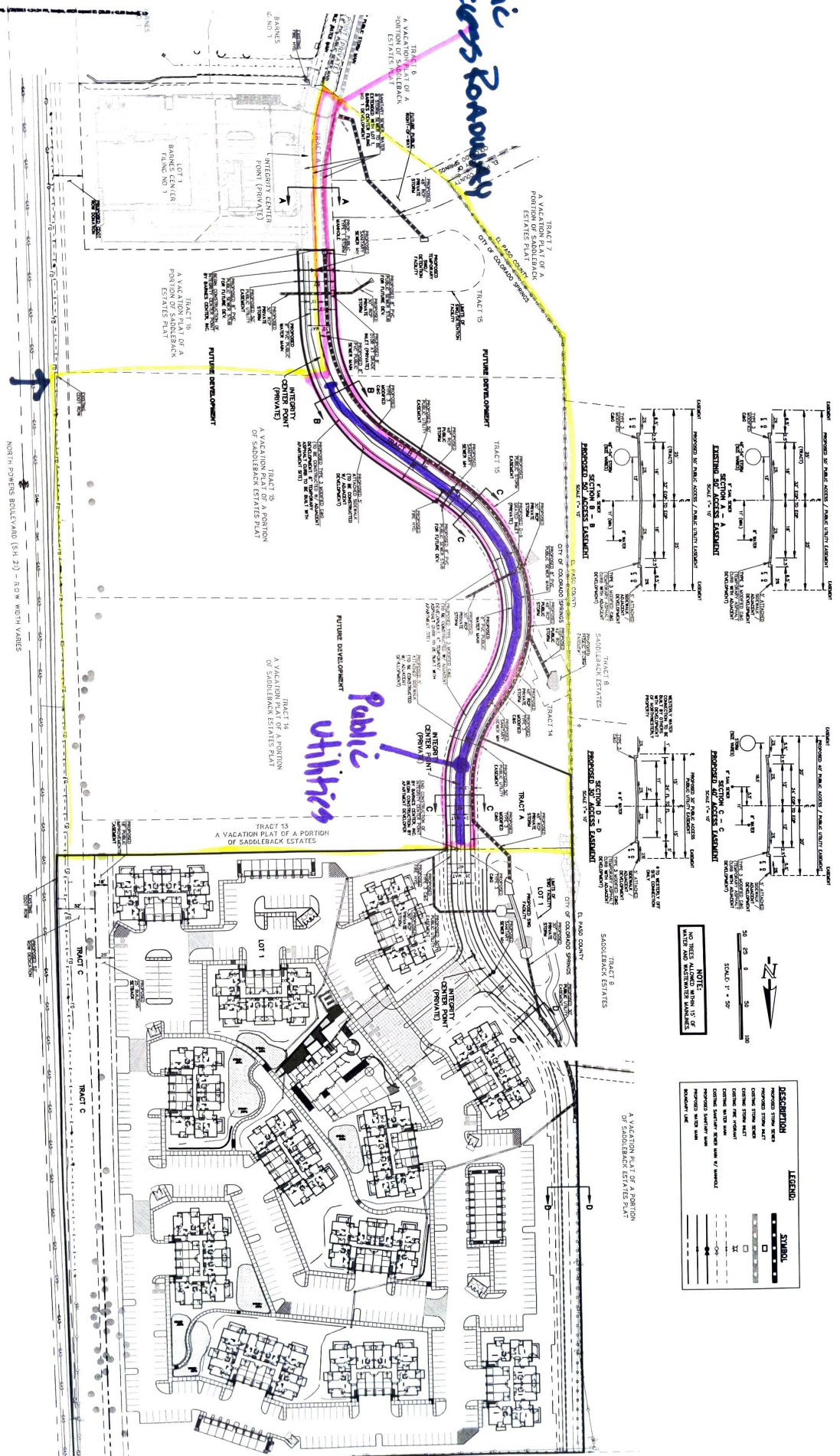

| DESCRIPTION | SYMBOL |
|---|----------|
| PROPOSED STONE BARRIERS | [Symbol] |
| PROPOSED STONE WALLS | [Symbol] |
| EXISTING STONE WALLS | [Symbol] |
| EXISTING CONCRET WALLS | [Symbol] |
| EXISTING METAL WALLS | [Symbol] |
| EXISTING SADDLER CENTER WALLS W/ BARREN | [Symbol] |
| PROPOSED WADY WALL | [Symbol] |
| PROPOSED WADY WALL | [Symbol] |

NOTE: THE WALLS ARE TO BE CONSTRUCTED WITH THE WALLS AS SHOWN.

District Boundary

Public Access Roadway

Public Utilities

NORTH POWERS BOULEVARD (SH 2) - ROW WITH VAINES