

ZONE CHANGE - EXHIBIT B

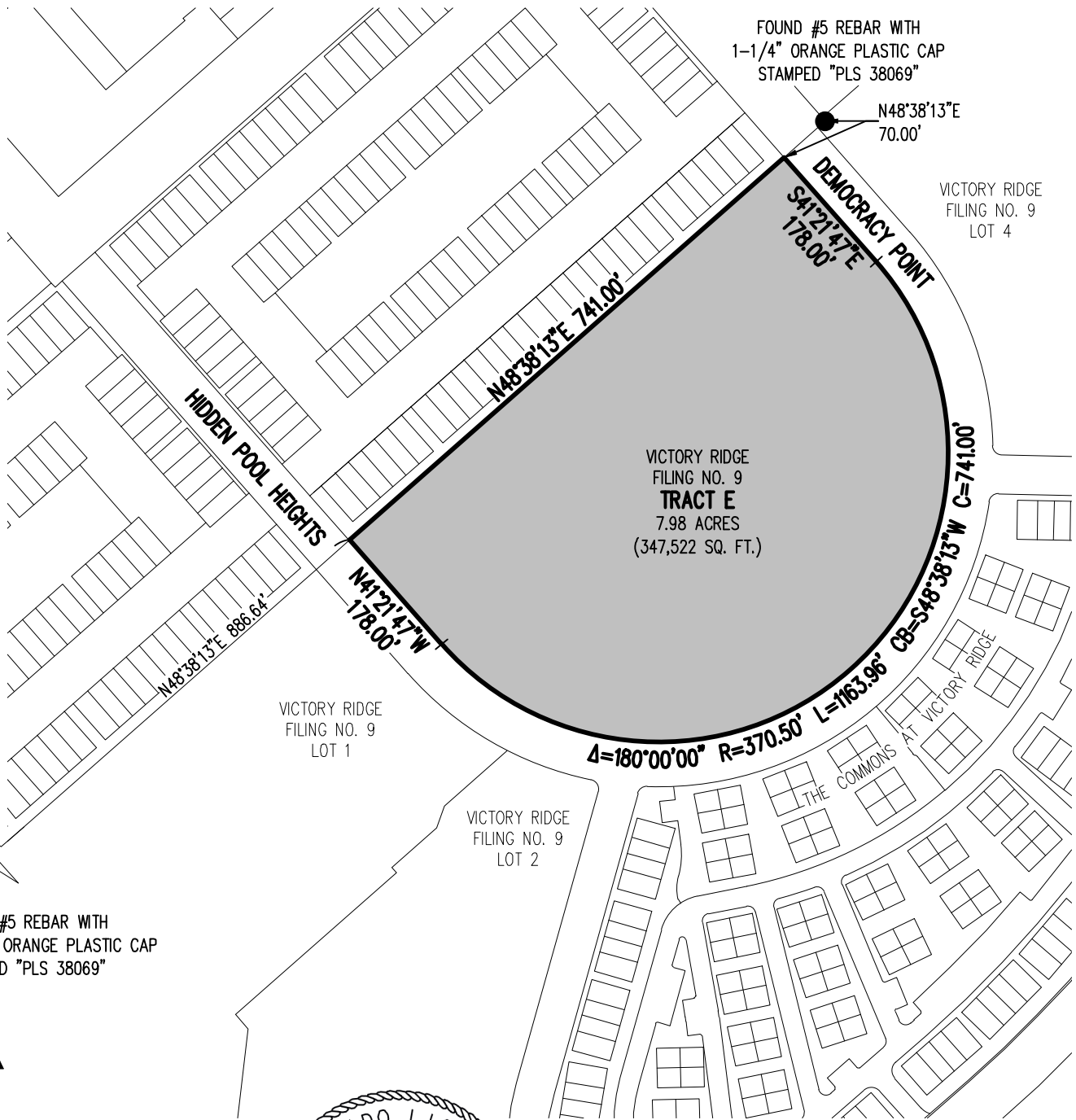

FOUND #5 REBAR WITH
1-1/4" ORANGE PLASTIC CAP
STAMPED "PLS 38069"

N48°38'13"E
70.00'

VICTORY RIDGE
FILING NO. 9
LOT 4

VICTORY RIDGE
FILING NO. 9
TRACT E
7.98 ACRES
(347,522 SQ. FT.)

VICTORY RIDGE
FILING NO. 9
LOT 1

VICTORY RIDGE
FILING NO. 9
LOT 2

FOUND #5 REBAR WITH
1-1/4" ORANGE PLASTIC CAP
STAMPED "PLS 38069"

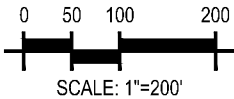

NOTE:
THIS DOES NOT REPRESENT A MONUMENTED
LAND SURVEY. IT IS INTENDED ONLY TO DEPICT
THE ATTACHED DESCRIPTION.

CITY PLANNING FILE NO.: CPC ZC 22-00097

TRACT E, VICTORY RIDGE FILING NO. 9
COLORADO SPRINGS, EL PASO COUNTY, COLORADO

Project No:	WTP000010.10
Drawn By:	EMV
Checked By:	BJD
Date:	06/13/2022

Galloway

1155 Kelly Johnson Blvd., Suite 305
Colorado Springs, CO 80920
719.900.7220 • GallowayUS.com

EXHIBIT B