

ANNEXATION PLAT NORRIS RANCH NO. 5

A PORTION OF THE SE1/4 OF SECTION 6 & THE NE1/4 OF SECTION 7,
TOWNSHIP 15 SOUTH, RANGE 64 WEST OF THE SIXTH P.M.,
TO THE CITY OF COLORADO SPRINGS, COUNTY OF EL PASO, STATE OF COLORADO

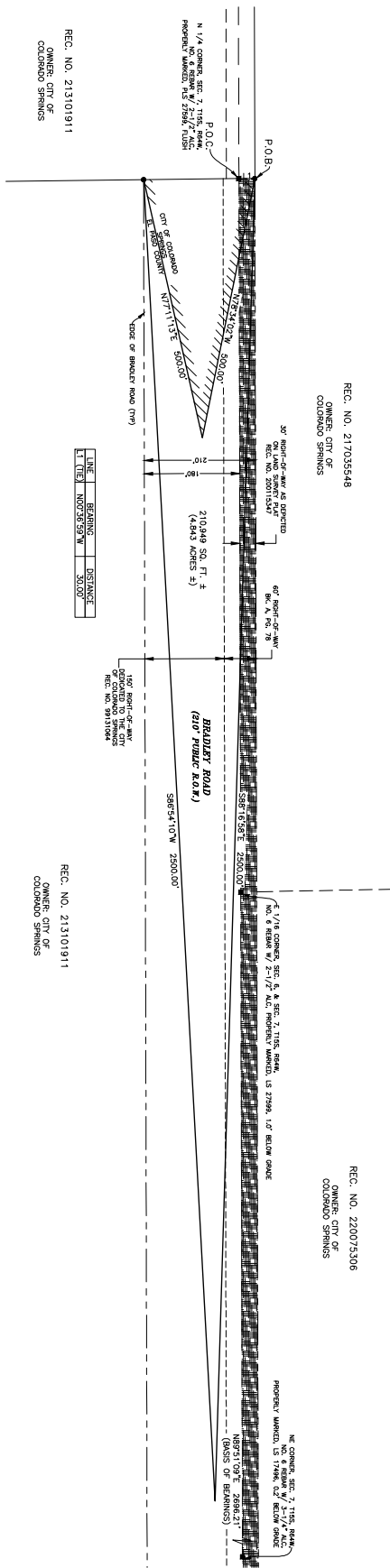

REC. NO. 217035548
OWNER: CITY OF
COLORADO SPRINGS

REC. NO. 220075306
OWNER: CITY OF
COLORADO SPRINGS

REC. NO. 213101911
OWNER: CITY OF
COLORADO SPRINGS

REC. NO. 213101911
OWNER: CITY OF
COLORADO SPRINGS

- LEGEND**
- FOUND MONUMENT OF CITY
 - (C) CALCULATED
 - (R) RECORD
- BOUNDARY ALONG CITY LIMITS
SEE SURVEY AND PROCEED TO EL PASO COUNTY RECORD BOOK 222

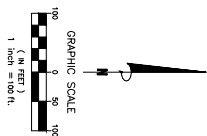

Revisions			
No.	Description	By	Date

ANNEXATION PLAT, NORRIS RANCH NO. 5
A PORTION OF THE SE1/4, SEC. 6 & THE NE1/4, SEC. 7,
TOWNSHIP 15 SOUTH, RANGE 64 WEST OF THE SIXTH P.M.,
EL PASO COUNTY, COLORADO

Notice: According to Colorado law you must commence any legal action based upon any defect in this survey within three years after you first discover such defect, in no event may any action based upon any defect in this survey be commenced more than ten years from the date of the certification shown hereon.

Project No. 220058	Drawn By: EJC Checked By: SLM	Date: 7/6/2022 Sheet 2 of 2
--------------------	----------------------------------	--------------------------------

CPC X XX-XXXX