

**ROCK CREEK MESA ADDITION NO. 4**

A PARCEL OF LAND IN THE SOUTH 1/2 OF SECTION 30, TOWNSHIP 15 SOUTH, RANGE 66 WEST OF THE 6TH P.M., IN THE COUNTY OF EL PASO, STATE OF COLORADO, CONTAINING A PORTION OF THE PAWNEE ROAD AND COMMANCHE ROAD RIGHT-OF-WAYS RECORDED UNDER ROCK CREEK MESA SUBDIVISION ADDITION NO. 2 IN PLAT BOOK A-2 PAGE 30, AND A PORTION OF THOSE PARCELS OF LAND RECORDED UNDER RECEPTION NUMBER 224050744, ALL IN THE RECORDS OF EL PASO COUNTY, COLORADO, BEING MORE PARTICULARLY DESCRIBED AS FOLLOWS WITH BEARINGS REFERENCED TO THE NORTH LINE OF SAID SOUTHWEST ONE-QUARTER, BEING MONUMENTED ON THE WEST END BY A 3-1/4 INCH BRASS CAP (BLM STANDARD) AND ON THE EAST END BY A 2-1/2 INCH ALUMINUM CAP STAMPED "RMLS 19625" AT THE CENTER CORNER OF SAID SECTION 30, WHICH IS ASSUMED TO BEAR NORTH 89°02'51" WEST, A DISTANCE OF 2,557.81 FEET;

**COMMENCING** AT SAID CENTER CORNER OF SECTION 30;  
THENCE S56°23'43"W A DISTANCE OF 1,898.77 TO A POINT ON THE SAID EASTERN RIGHT-OF-WAY LINE OF COMMANCHE ROAD, BEING MONUMENTED BY A RED PLASTIC CAP STAMPED "PLS 38160", ALSO BEING THE **POINT OF BEGINNING**;

THENCE COINCIDENT WITH SAID COMMANCHE ROAD RIGHT-OF-WAY LINE THE FOLLOWING TWO (2) COURSES:

1. NORTH 89°17'17" EAST, A DISTANCE OF 60.00 FEET;
2. SOUTH 00°42'43" EAST, A DISTANCE OF 503.81 FEET TO A POINT ON SAID NORTHERN RIGHT-OF-WAY LINE OF PAWNEE ROAD;

THENCE COINCIDENT WITH SAID RIGHT-OF-WAY LINE NORTH 73°41'05" EAST, A DISTANCE OF 409.31 FEET TO A POINT ON THE EXTERIOR OF SAID PARCEL OF LAND RECORDED UNDER RECEPTION NUMBER 224050744;  
THENCE COINCIDENT WITH THE EXTERIOR OF SAID PARCEL THE FOLLOWING THREE (3) COURSES:

1. NORTH 00°52'18" WEST, A DISTANCE OF 153.40 FEET TO A NON-TANGENT CURVE HAVING A RADIUS OF 70.00 FEET, WHOSE CENTER BEARS NORTH 89°08'03" EAST;
2. NORTHEASTERLY AND COINCIDENT WITH SAID NON-TANGENT CURVE, THROUGH A CENTRAL ANGLE OF 51°59'01", AN ARC DISTANCE OF 63.51 FEET AND HAVING A CHORD THAT BEARS NORTH 25°07'33" EAST, A DISTANCE OF 61.35 FEET;
3. ALONG A LINE NON-TANGENT TO SAID CURVE, NORTH 51°41'38" EAST, A DISTANCE OF 161.74 FEET;

THENCE SOUTH 00°00'00" EAST, A DISTANCE OF 265.09 FEET TO A POINT ON SAID NORTHERN RIGHT-OF-WAY LINE OF PAWNEE ROAD;

THENCE COINCIDENT WITH SAID RIGHT-OF-WAY LINE THE FOLLOWING TWO (2) COURSES:

1. THENCE NORTH 73°41'05" EAST, A DISTANCE OF 609.15 FEET;
2. THENCE NORTH 72°32'40" EAST, A DISTANCE OF 62.58 FEET;

THENCE SOUTH 00°56'34" EAST, A DISTANCE OF 62.25 FEET TO A POINT ON THE SOUTHERN RIGHT-OF-WAY LINE OF PAWNEE ROAD;

THENCE SOUTH 00°56'34" EAST, A DISTANCE OF 483.10 FEET;

SOUTH 89°02'02" WEST, A DISTANCE OF 60.09 FEET TO A POINT ON THE EXTERIOR OF SAID PARCEL OF LAND RECORDED UNDER RECEPTION NUMBER 224050744;

THENCE COINCIDENT WITH THE EXTERIOR OF SAID PARCEL NORTH 00°59'47" WEST, A DISTANCE OF 465.22 FEET TO A POINT ON THE SOUTHERN RIGHT-OF-WAY LINE OF SAID PAWNEE ROAD;

THENCE COINCIDENT WITH SAID RIGHT-OF-WAY SOUTH 73°41'05" WEST, A DISTANCE OF 1,175.13 FEET TO A POINT ON THE EASTERN RIGHT-OF-WAY LINE OF SAID COMMANCHE ROAD;

THENCE COINCIDENT WITH SAID EASTERN RIGHT-OF-WAY LINE SOUTH 00°42'43" EAST, A DISTANCE OF 97.26 FEET;

THENCE NORTH 90°00'00" WEST, A DISTANCE OF 59.94 FEET TO A POINT ON THE WESTERN RIGHT-OF-WAY LINE OF SAID COMMANCHE ROAD;

THENCE COINCIDENT WITH SAID WESTERN RIGHT-OF-WAY LINE NORTH 00°45'24" WEST, A DISTANCE OF 78.88 FEET TO A POINT OF SAID SOUTHERN RIGHT-OF-WAY LINE OF PAWNEE ROAD;  
THENCE NORTH 00°42'43" WEST, A DISTANCE OF 61.94 FEET TO A POINT ON SAID NORTHERN RIGHT-OF-WAY LINE OF PAWNEE ROAD;  
THENCE CONTINUE NORTH 00°42'43" WEST AND COINCIDENT WITH SAID WESTERN RIGHT-OF-WAY LINE, A DISTANCE OF 521.79 FEET TO THE **POINT OF BEGINNING**.

THE ABOVE DESCRIPTION CONTAINS A CALCULATED AREA OF 177,034 SQUARE FEET OR (4.06413 ACRES), MORE OR LESS, AND IS DEPICTED ON THE ATTACHED GRAPHICAL EXHIBIT FOR REFERENCE.



JERRY R. BESSIE, PLS 38576  
PREPARED FOR AND ON BEHALF OF MATRIX DESIGN GROUP  
2435 RESEARCH PARKWAY, SUITE 300  
COLORADO SPRINGS, CO. 80920

# ANNEXATION PLAT

## ROCK CREEK MESA ADDITION NO. 4

LOCATED IN SECTION 30, TOWNSHIP 15 SOUTH, RANGE 66 WEST OF THE 6TH P.M.,  
COUNTY OF EL PASO, STATE OF COLORADO.

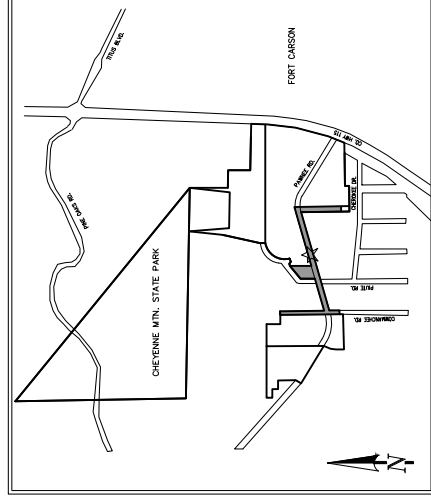

VICINITY MAP:  
N.T.S.

### GENERAL NOTES:

- THIS ANNEXATION PLAT DOES NOT REPRESENT A MONUMENTED LAND SURVEY NOR A LAND SURVEY PLAT. ALL BOUNDARY INFORMATION SHOWN HEREON WAS TAKEN FROM FOUND MONUMENTATION, TOGETHER WITH MAPS & DOCUMENTS OF RECORD, WITH MAPS CONSIDERED:
  - CITY OF COLORADO SPRINGS ANNEXATION, J.L. RANCH ADDITION, RECEPTION NO. 01649749, RECORDED DECEMBER 08, 1987 IN THE CLERK AND RECORDERS OFFICE OF EL PASO COUNTY, COLORADO.
  - CITY OF COLORADO SPRINGS ANNEXATION, J.L. RANCH ADDITION, RECEPTION NO. 01649749, RECORDED DECEMBER 08, 1987 IN THE CLERK AND RECORDERS OFFICE OF EL PASO COUNTY, COLORADO.
  - IMPROVEMENT SURVEY PLAT BY CLARK LAND SURVEYING, INC., PROJECT NO. 220828, DATED APRIL 27, 2022.
  - LA MESA DEL ANGELES SUBDIVISION PLAT, RECEPTION NO. 866860, RECORDED FEBRUARY 04, 1972 IN SAID RECORDERS OFFICE.
  - ALTANS' LAND SURVEY TITLE, (CLARK LAND SURVEYING, INC.) RECEPTION NO. 22960007, RECORDED JANUARY 06, 2020 IN SAID RECORDERS OFFICE.
  - COLORADO DEPARTMENT OF TRANSPORTATION RIGHT-OF-WAY PLANS, PROJECT CODE 17353 RECEPTION NO. 21290047, RECORDED JUNE 01, 2012 IN SAID RECORDERS OFFICE.
  - RECEPTION NO. 22100039, RECORDED MARCH 05, 2021 IN SAID RECORDERS OFFICE.
  - RECEPTION NO. 207712576, RECORDED MAY 04, 2007 IN SAID RECORDERS OFFICE.

### ADDITIONAL DOCUMENTS CONSIDERED:

- PLAT, PORTION OF CHEYENNE MOUNTAIN ESTATES RECEPTION NO. 96801963, RECORDED OCTOBER 01, 1996 IN SAID RECORDERS OFFICE.
- J.L. RANCH ADDITION RECORDED DECEMBER 08, 1987 IN PLAT BOOK C-4 AT PAGE 127.
- RECEPTION NO. 01649749, RECORDED DECEMBER 08, 1987 IN PLAT BOOK C-4 AT PAGE 127.
- ROCK CREEK MESA SUBDIVISION ADDITION NO. 2 RECORDED MARCH 11, 1959 IN PLAT BOOK A-2 PAGE 30.
- RECEPTION NO. 000104788.
- VACATION OF A PORTION OF ROCK CREEK MESA SUBDIVISION AND PORTIONS OF ROCK CREEK MESA SUBDIVISION ADDITION NO. 2 RECORDED JANUARY 17, 1972 IN PLAT BOOK U-2 AT PAGE 13 (REC. NO. 865982).
- TITLE COMMITMENT: LAND TITLE GUARANTEE COMPANY-ORDER NUMBER: RND55109798-3, WITH EFFECTIVE DATE 07/27/2023 AT 5:00 P.M.
- DATE OF PREPARATION: AUGUST 28, 2024
- TOTAL PERIMETER OF THE AREA FOR ANNEXATION: 5,354.18'
- ONE-FOURTH (1/4TH) OF THE TOTAL PERIMETER: 1,338.55' (25.00%)
- PERMETER OF THE AREA CONTIGUOUS TO THE EXISTING CITY LIMITS: 1,482.17' (27.68%)
- AREA OF SITE: 4,064.13 ACRES
- CONFIRM THE ESTABLISHMENT OF AN APPROPRIATE EASEMENT(S) THROUGH A FINAL PLAT FOR THE EXISTING OH ELECTRIC (12.5KV) PRIMARY OH CONDUCTOR, CSU #12L-1) RUNNING THROUGH PORTIONS OF ADDITION NOS. 3, 5 AND 6 OR IF IT IS TO BE RELOCATED AS PART OF THE PROPOSED FUTURE DEVELOPMENT.

### FEMA FLOODPLAIN STATEMENT:

THE PROPERTY IS LOCATED WITHIN ZONE X (AREAS DETERMINED TO BE OUTSIDE THE 0.2% ANNUAL CHANCE FLOOD HAZARD). THE PROPERTY IS NOT INSURED AGAINST FLOOD DAMAGE FROM THE FLOOD INSURANCE RATE MAP (FIRM), MAP NUMBER 68041039505, EFFECTIVE DECEMBER 17, 2016.

### BASIS OF BEARINGS:

ALL BEARINGS HEREIN BASED ON THE SOUTH LINE OF THE NORTHWEST ONE-QUARTER OF SECTION 30, TOWNSHIP 15 SOUTH, RANGE 66 WEST, BEING MONUMENTED BY A 2-INCH PIPE WITH A 3.25-INCH BRASS CAP, FLUSH WITH GROUND, AT THE WEST QUARTER CORNER OF SAID SECTION 30 AND A NO. 6 REBAR WITH A 3.25-INCH ALUMINUM CAP STAMPED PLS 19625, FLUSH WITH GROUND, AT THE CENTER CORNER OF SAID SECTION 30, WHICH IS ASSUMED TO BEAR NORTH 88°02'51" WEST, A DISTANCE OF 2,597.81 FEET.

BE IT KNOWN BY THESE PRESENTS:  
THAT ROCK CREEK RESIDENTIAL LLC, A COLORADO LIMITED LIABILITY COMPANY, BEING THE OWNER OF THE FOLLOWING DESCRIBED PARCELS OF LAND:

### LEGAL DESCRIPTION:

A PARCEL OF LAND IN THE SOUTH 1/2 OF SECTION 30, TOWNSHIP 15 SOUTH, RANGE 66 WEST OF THE 6TH P.M., IN THE COUNTY OF EL PASO, STATE OF COLORADO, CONTAINING A PORTION OF THE PAWNEE ROAD AND COMMANCHE ROAD RIGHT-OF-WAYS RECORDED UNDER ROCK CREEK MESA SUBDIVISION ADDITION NO. 2 IN PLAT BOOK C-4 AT PAGE 127, AND PORTIONS OF SAID PARCELS OF LAND RECORDED UNDER THE PLAT DESCRIBED AS 2246407, AND THE RECORDS OF EL PASO COUNTY, COLORADO, BEING MORE PARTICULARLY DESCRIBED AS FOLLOWS WITH BEARINGS REFERENCED TO THE NORTH LINE OF SAID SOUTHWEST ONE-QUARTER, BEING MONUMENTED ON THE WEST END BY A 3-1/4 INCH BRASS CAP (B.L.M. STANDARD) AND ON THE EAST END BY A 2-1/2 INCH ALUMINUM CAP STAMPED "RMLS 19625" AT THE CENTER CORNER OF SAID SECTION 30, WHICH IS ASSUMED TO BEAR NORTH 89°02'51" WEST, A DISTANCE OF 2,597.81 FEET;

COMMENCING AT SAID CENTER CORNER OF SECTION 30;  
ON THE SAID EASTERN RIGHT-OF-WAY LINE OF COMMANCHE ROAD, BEING MONUMENTED BY A RED PLASTIC CAP STAMPED "PLS 381607", ALSO BEING THE POINT OF BEGINNING;  
THENCE COINCIDENT WITH SAID COMMANCHE ROAD RIGHT-OF-WAY LINE THE FOLLOWING TWO (2) COURSES:

- NORTH 89°17'17" EAST, A DISTANCE OF 60.09 FEET;
  - SOUTH 00°42'43" EAST, A DISTANCE OF 593.81 FEET TO A POINT ON SAID NORTHERN RIGHT-OF-WAY LINE OF PAWNEE ROAD;
- THENCE COINCIDENT WITH SAID RIGHT-OF-WAY LINE NORTH 73°41'05" EAST, A DISTANCE OF 409.31 FEET TO A POINT ON THE EXTERIOR OF SAID PARCEL OF LAND RECORDED UNDER RECEPTION NUMBER 224050744;
- THENCE COINCIDENT WITH THE EXTERIOR OF SAID PARCEL THE FOLLOWING THREE (3) COURSES:
- NORTH 00°52'18" WEST, A DISTANCE OF 453.40 FEET TO A NON-TANGENT CURVE HAVING A RADIUS OF 70.00 FEET, WHOSE CENTER BEARS NORTH 89°05'03" EAST;
  - NORTHEASTERLY AND COINCIDENT WITH SAID NON-TANGENT CURVE, THROUGH A CENTRAL ANGLE OF 51.9701° AND ARC DISTANCE OF 63.51 FEET AND HAVING A CHORD THAT BEARS NORTH 25°07'33" EAST, A DISTANCE OF 161.74 FEET;
  - ALONG A LINE NON-TANGENT TO SAID CURVE, NORTH 51°41'38" EAST, A DISTANCE OF 161.74 FEET;

THENCE SOUTH 00°00'00" EAST, A DISTANCE OF 285.09 FEET TO A POINT ON SAID NORTHERN RIGHT-OF-WAY LINE OF PAWNEE ROAD;

THENCE COINCIDENT WITH SAID RIGHT-OF-WAY LINE THE FOLLOWING TWO (2) COURSES:

- THENCE NORTH 73°41'05" EAST, A DISTANCE OF 603.15 FEET;
- THENCE NORTH 72°32'40" EAST, A DISTANCE OF 62.26 FEET;

THENCE SOUTH 00°56'34" EAST, A DISTANCE OF 62.26 FEET TO A POINT ON THE SOUTHERN RIGHT-OF-WAY LINE OF PAWNEE ROAD;

THENCE SOUTH 00°56'34" EAST, A DISTANCE OF 483.10 FEET;

SOUTH 89°02'02" WEST, A DISTANCE OF 60.09 FEET TO A POINT ON THE EXTERIOR OF SAID PARCEL OF LAND RECORDED UNDER RECEPTION NUMBER 224050744;

THENCE COINCIDENT WITH THE EXTERIOR OF SAID PARCEL NORTH 00°59'47" WEST, A DISTANCE OF 465.22 FEET TO A POINT ON THE SOUTHERN RIGHT-OF-WAY LINE OF SAID PAWNEE ROAD;

THENCE COINCIDENT WITH SAID SOUTHERN RIGHT-OF-WAY LINE, A DISTANCE OF 1,175.13 FEET TO A POINT ON THE EASTERN RIGHT-OF-WAY LINE OF SAID COMMANCHE ROAD;

THENCE COINCIDENT WITH SAID EASTERN RIGHT-OF-WAY LINE SOUTH 00°42'43" EAST, A DISTANCE OF 97.26 FEET;

THENCE NORTH 90°00'00" WEST, A DISTANCE OF 59.94 FEET TO A POINT ON THE WESTERN RIGHT-OF-WAY LINE OF SAID COMMANCHE ROAD;

THENCE COINCIDENT WITH SAID WESTERN RIGHT-OF-WAY LINE NORTH 00°45'24" WEST, A DISTANCE OF 78.88 FEET TO A POINT OF SAID SOUTHERN RIGHT-OF-WAY LINE OF PAWNEE ROAD;

THENCE COINCIDENT WITH SAID SOUTHERN RIGHT-OF-WAY LINE, A DISTANCE OF 61.94 FEET TO A POINT ON SAID NORTHERN RIGHT-OF-WAY LINE OF PAWNEE ROAD;

THENCE CONTINUE NORTH 00°42'43" WEST AND COINCIDENT WITH SAID WESTERN RIGHT-OF-WAY LINE, A DISTANCE OF 521.79 FEET TO THE POINT OF BEGINNING.

THE ABOVE DESCRIPTION CONTAINS A CALCULATED AREA OF 177,034 SQUARE FEET OR (4,064.13 ACRES), MORE OR LESS, AND IS DEPICTED ON THE ATTACHED GRAPHICAL EXHIBIT FOR REFERENCE.

### CITY APPROVAL:

ON BEHALF OF THE CITY OF COLORADO SPRINGS, THE UNDERSIGNED HEREBY APPROVE FOR FILING THE ACCOMPANYING ANNEXATION PLAT OF ROCK CREEK MESA ADDITION NO. 4.

CITY PLANNING DIRECTOR \_\_\_\_\_ DATE \_\_\_\_\_

CITY ENGINEER \_\_\_\_\_ DATE \_\_\_\_\_

THE ANNEXATION OF THE REAL PROPERTY SHOWN ON THIS PLAT IS APPROVED PURSUANT TO AN ORDINANCE MADE AND ADOPTED BY THE CITY OF COLORADO SPRINGS, EL PASO COUNTY, COLORADO, BY ACTIONS OF THE CITY COUNCIL OF THE CITY OF COLORADO SPRINGS AT ITS MEETING ON \_\_\_\_\_ DAY OF \_\_\_\_\_, 20\_\_\_\_ A.D.

\_\_\_\_\_, CITY CLERK \_\_\_\_\_ DATE \_\_\_\_\_

### RECORDING:

STATE OF COLORADO )  
COUNTY OF EL PASO ) SS

I HEREBY CERTIFY THAT THIS INSTRUMENT WAS FILED FOR RECORD IN MY OFFICE AT \_\_\_\_\_, M., THIS \_\_\_\_\_ DAY OF \_\_\_\_\_, 20\_\_\_\_ A.D., AND IS DULY RECORDED UNDER RECEPTION NUMBER \_\_\_\_\_ OF THE RECORDS OF EL PASO COUNTY, COLORADO.

STEVE SCHLEIKER, EL PASO COUNTY CLERK AND RECORDER

BY: \_\_\_\_\_

DEPUTY \_\_\_\_\_

FEE: \_\_\_\_\_

SURCHARGE: \_\_\_\_\_

JERRY R. BESSIE, PLS NO. 38576  
FOR AND ON BEHALF OF MATRIX DESIGN GROUP, INC.

### SURVEYOR'S STATEMENT

I, JERRY R. BESSIE, A PROFESSIONAL LAND SURVEYOR IN THE STATE OF COLORADO AND LEGALLY DOING BUSINESS FOR AND ON BEHALF OF MATRIX DESIGN GROUP, INC., IN EL PASO COUNTY, DO HEREBY CERTIFY THAT THIS INSTRUMENT WAS PREPARED BY ME OR UNDER MY CLOSE PERSONAL SUPERVISION AND THAT I AM AT LEAST TWENTY-FIVE PERCENT (25%) OF THE PERIMETER OF THE BOUNDARY OF SAID PARCELS CONTIGUOUS TO THE PRESENT BOUNDARY OF THE CITY OF COLORADO SPRINGS, EL PASO COUNTY, COLORADO.

# ANNEXATION PLAT ROCK CREEK MESA ADDITION NO. 4

LOCATED IN SECTION 30, TOWNSHIP 15 SOUTH, RANGE 66 WEST OF THE 6TH P.M.,  
COUNTY OF EL PASO, STATE OF COLORADO.

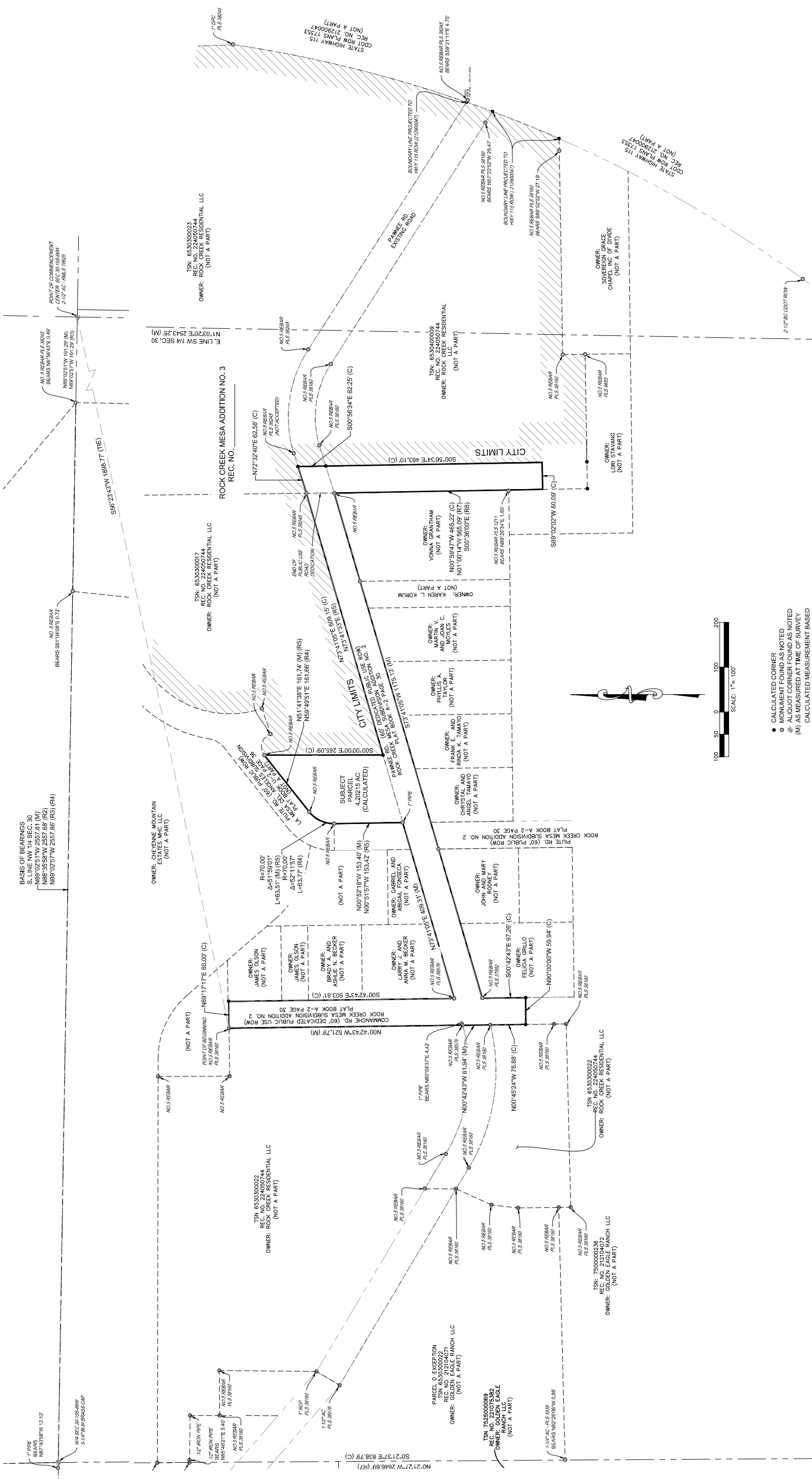

- CALCULATED CORNER
- MONUMENT FOUND AS NOTED
- ⊕ ALIQUOT CORNER FOUND AS NOTED
- (M) AS MEASURED AT TIME OF SURVEY
- (C) CALCULATED MEASUREMENT BASED ON FOUND MONUMENTATION AND RECORD INFORMATION
- ▨ INDICATES CITY LIMITS

PREPARED BY:  
**Matrix**  
Excellence by Design

ROCK CREEK MESA ADDITION NO. 4  
LOCATED IN SECTION 30, TOWNSHIP 15 SOUTH, RANGE 66 WEST OF THE 6TH P.M.,  
COUNTY OF EL PASO, STATE OF COLORADO.

CHECKED BY: JRB      SCALE: 1"=100'      DATE ISSUED: AUGUST 28, 2024

SHEET 2 OF 2