

# ANNEXATION PLAT AMARA ADDITION NO. 5

A PORTION OF SECTION 11 AND SECTION 12,  
TOWNSHIP 15 SOUTH, RANGE 65 WEST OF THE SIXTH PRINCIPAL  
MERIDIAN EL PASO COUNTY, COLORADO

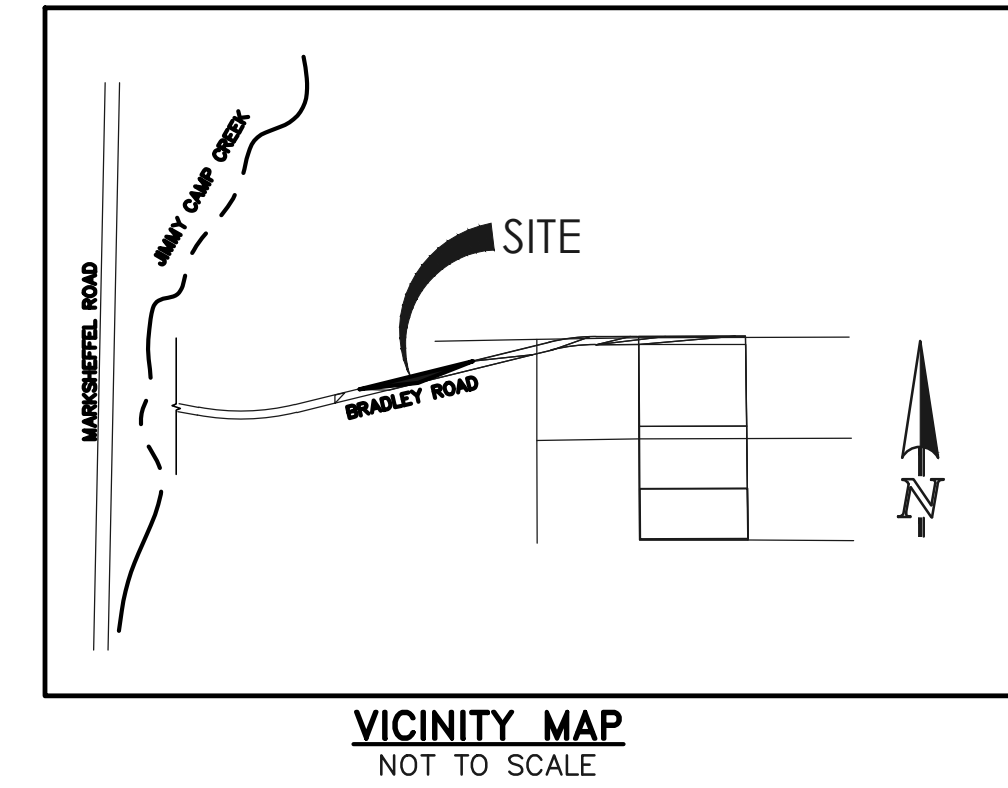
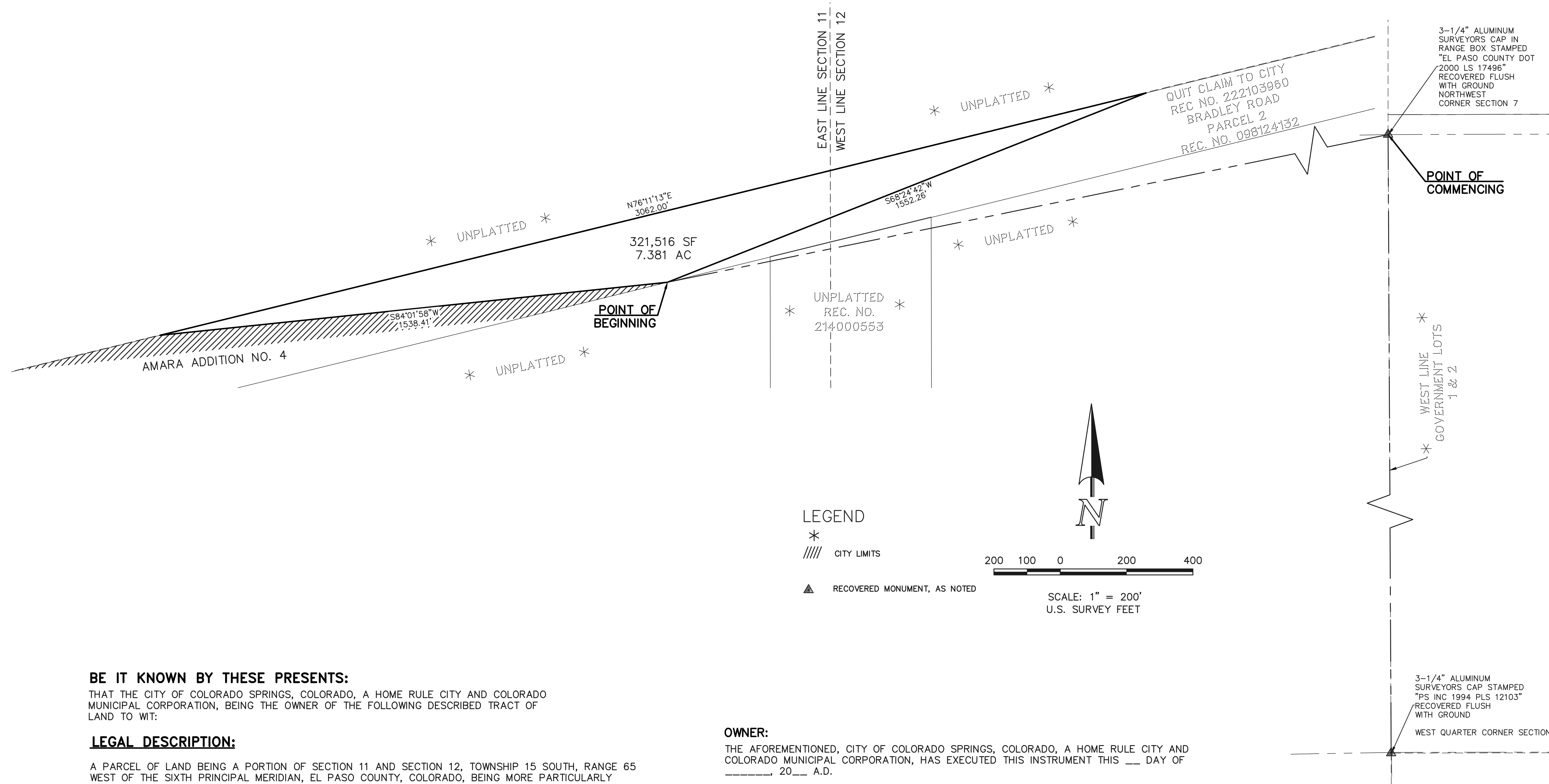

DATE OF PREPARATION: JUNE 27, 2023  
 TOTAL PERIMETER OF THE AREA FOR ANNEXATION: 6152.67 FEET  
 ONE-FOURTH (1/4TH) OF THE TOTAL PERIMETER: 1538.17 FEET (25.00%)  
 PERIMETER OF THE AREA CONTIGUOUS TO THE EXISTING CITY LIMITS: 1538.41 FEET (25.00%)

**SURVEYOR'S STATEMENT:**  
 I, ROBERT L. MEADOWS, JR., A PROFESSIONAL LAND SURVEYOR IN THE STATE OF COLORADO, DO HEREBY CERTIFY THAT THE MAP HEREON SHOWN IS A CORRECT DELINEATION OF THE ABOVE DESCRIBED PARCEL OF LAND AND THAT AT LEAST ONE-FOURTH (1/4) OF THE PERIMETER BOUNDARY OF SAID PARCEL IS CONTIGUOUS TO THE PRESENT BOUNDARY OF THE CITY OF COLORADO SPRINGS, EL PASO COUNTY, COLORADO.

ROBERT L. MEADOWS, JR., PROFESSIONAL LAND SURVEYOR \_\_\_\_\_ DATE \_\_\_\_\_  
 COLORADO P.L.S. NO. 34977  
 FOR AND ON BEHALF OF  
 CLASSIC CONSULTING ENGINEERS  
 AND SURVEYORS, LLC

**NOTICE:**  
 ACCORDING TO COLORADO LAW YOU **MUST** COMMENCE ANY LEGAL ACTION BASED UPON ANY DEFECT IN THIS SURVEY WITHIN THREE YEARS AFTER YOU FIRST DISCOVER SUCH DEFECT. IN NO EVENT, MAY ANY ACTION BASED UPON ANY DEFECT IN THIS SURVEY BE COMMENCED MORE THAN TEN YEARS FROM THE DATE OF THE CERTIFICATION SHOWN HEREON.

**CITY APPROVAL:**  
 ON BEHALF OF THE CITY OF COLORADO SPRINGS, THE UNDERSIGNED HEREBY APPROVE FOR FILING THE ACCOMPANYING ANNEXATION PLAT OF "AMARA ADDITION NO. 5".

CITY PLANNING DIRECTOR \_\_\_\_\_ DATE \_\_\_\_\_  
 CITY ENGINEER \_\_\_\_\_ DATE \_\_\_\_\_  
 CITY CLERK \_\_\_\_\_ DATE \_\_\_\_\_

**CLERK AND RECORDER:**  
 STATE OF COLORADO }  
 COUNTY OF EL PASO } ss  
 I HEREBY CERTIFY THAT THIS INSTRUMENT WAS FILED FOR RECORD IN MY OFFICE AT \_\_\_\_\_ O'CLOCK \_\_\_\_\_ M. THIS \_\_\_\_\_ DAY OF \_\_\_\_\_, 20\_\_\_\_, A.D., AND IS DULY RECORDED AT RECEPTION NO. \_\_\_\_\_ OF THE RECORDS OF EL PASO COUNTY, COLORADO.  
 STEVE SCHLEIKER, RECORDER

BY: \_\_\_\_\_  
 DEPUTY  
 FEE: \_\_\_\_\_  
 SURCHARGE: \_\_\_\_\_

ANNEXATION PLAT  
 AMARA ADDITION NO. 5  
 JOB. NO. 2550.03  
 JUNE 27, 2023  
 SHEET 1 OF 1



**LEGEND**

- \* UNPLATTED
- //// CITY LIMITS
- ▲ RECOVERED MONUMENT, AS NOTED

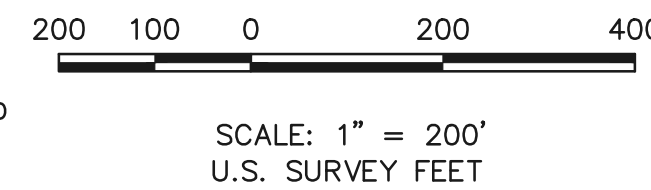

**BE IT KNOWN BY THESE PRESENTS:**

THAT THE CITY OF COLORADO SPRINGS, COLORADO, A HOME RULE CITY AND COLORADO MUNICIPAL CORPORATION, BEING THE OWNER OF THE FOLLOWING DESCRIBED TRACT OF LAND TO WIT:

**LEGAL DESCRIPTION:**

A PARCEL OF LAND BEING A PORTION OF SECTION 11 AND SECTION 12, TOWNSHIP 15 SOUTH, RANGE 65 WEST OF THE SIXTH PRINCIPAL MERIDIAN, EL PASO COUNTY, COLORADO, BEING MORE PARTICULARLY DESCRIBED AS FOLLOWS:

**BASIS OF BEARINGS:** THE WEST LINE OF GOVERNMENT LOTS 1 AND 2, IN SECTION 7, TOWNSHIP 15 SOUTH, RANGE 64 WEST OF THE SIXTH PRINCIPAL MERIDIAN, BEING MONUMENTED AT THE NORTHERLY END BY A 3-1/4" ALUMINUM SURVEYORS CAP IN RANGE BOX STAMPED "EL PASO COUNTY DOT 2000 LS 17496: FLUSH WITH GROUND AND AT THE SOUTHERLY END BY A 3-1/4" ALUMINUM SURVEYORS CAP STAMPED "PS INC 1994 PLS 12103" FLUSH WITH GROUND IS ASSUMED TO BEARS N00°17'10"W, A DISTANCE OF 2635.08 FEET.

COMMENCING AT THE NORTHWEST CORNER OF SECTION 7, TOWNSHIP 15 SOUTH, RANGE 64 WEST OF THE SIXTH PRINCIPAL MERIDIAN, EL PASO COUNTY, COLORADO;

THENCE S78°24'37"W, A DISTANCE OF 5905.04 FEET TO A POINT ON THE SOUTHERLY RIGHT OF WAY LINE OF SAID BRADLEY ROAD, PARCEL 2 AS DESCRIBED IN A DOCUMENT RECORDED UNDER RECEPTION NO. 098124132 SAID POINT BEING THE POINT OF BEGINNING;

THENCE S84°01'58"W, A DISTANCE OF 1,538.41 FEET TO A POINT ON THE NORTHERLY RIGHT OF WAY LINE OF SAID BRADLEY ROAD, PARCEL 2;  
 THENCE N76°11'13"E, ON THE NORTHERLY RIGHT OF WAY LINE OF SAID BRADLEY ROAD, PARCEL 2, A DISTANCE OF 3062.00 FEET;  
 THENCE S68°24'42"W, A DISTANCE OF 1,552.26 FEET TO THE POINT OF BEGINNING.

CONTAINING A CALCULATED AREA OF 7.381 ACRES (321,516 SF).

**OWNER:**

THE AFOREMENTIONED, CITY OF COLORADO SPRINGS, COLORADO, A HOME RULE CITY AND COLORADO MUNICIPAL CORPORATION, HAS EXECUTED THIS INSTRUMENT THIS \_\_\_\_ DAY OF \_\_\_\_\_, 20\_\_\_\_ A.D.

-----  
 BLESSING A. MOBOLADE,  
 MAYOR

**ATTEST:**

-----  
 CITY CLERK

STATE OF COLORADO )  
 ) ss  
 COUNTY OF EL PASO )

THE FOREGOING INSTRUMENT WAS ACKNOWLEDGED BEFORE ME THIS \_\_\_\_ DAY OF \_\_\_\_\_, 20\_\_\_\_ A.D. BY BLESSING A. MOBOLADE, MAYOR OF THE CITY OF COLORADO SPRINGS, COLORADO, A HOME RULE CITY AND COLORADO MUNICIPAL CORPORATION.

WITNESS MY HAND AND SEAL

MY COMMISSION EXPIRES: \_\_\_\_\_  
 NOTARY PUBLIC

**PRELIMINARY**  
 THIS DOCUMENT HAS NOT BEEN  
 PLAT CHECKED