



Date	Description	Initials
7/13	Change in ownership parcel TE200	JFL
6/14	Change in ownership parcel RW202	JFL
6/14	Revisions on parcels: PE205, TE205, TE210, PE212, TE212	JFL
6/14	Address: BE510	JFL
6/14	Change in ownership parcel TE191	JFL

Date	Description	Initials
9-8-2014	East Med. Dist Subst. Sheets	E.O.I.
8-01-8-03	Sheet No. of Sheets	56

Right of Way Plans
 OWNERSHIP MAP
 Project Number: STU M240-046 UNIT II
 Project Number: STU M240-148
 Project Location: WOODMEN ROAD, STINSON TO POWERS
 Project Code: East Med. Dist Subst. Sheets
 Total No. of Sheets: 2717 & 19450

MATTHEW A. ANNA L.
 7044 GAIL PL.
 COLORADO SPRINGS CO 80920
 CRW202

HERBERT FIEBERLING
 7044 GAIL PL.
 COLORADO SPRINGS CO 80920
 CRW202 (TE205=REV1)

WILLIAM A. HADL
 7043 GAIL PL.
 COLORADO SPRINGS CO 80920
 CRW202 (TE212=REV1)

LEGEND

[Yellow Box]	NEW ROW
[Green Box]	PERMANENT EASEMENT
[Blue Box]	TEMPORARY EASEMENT

Fieberling Property

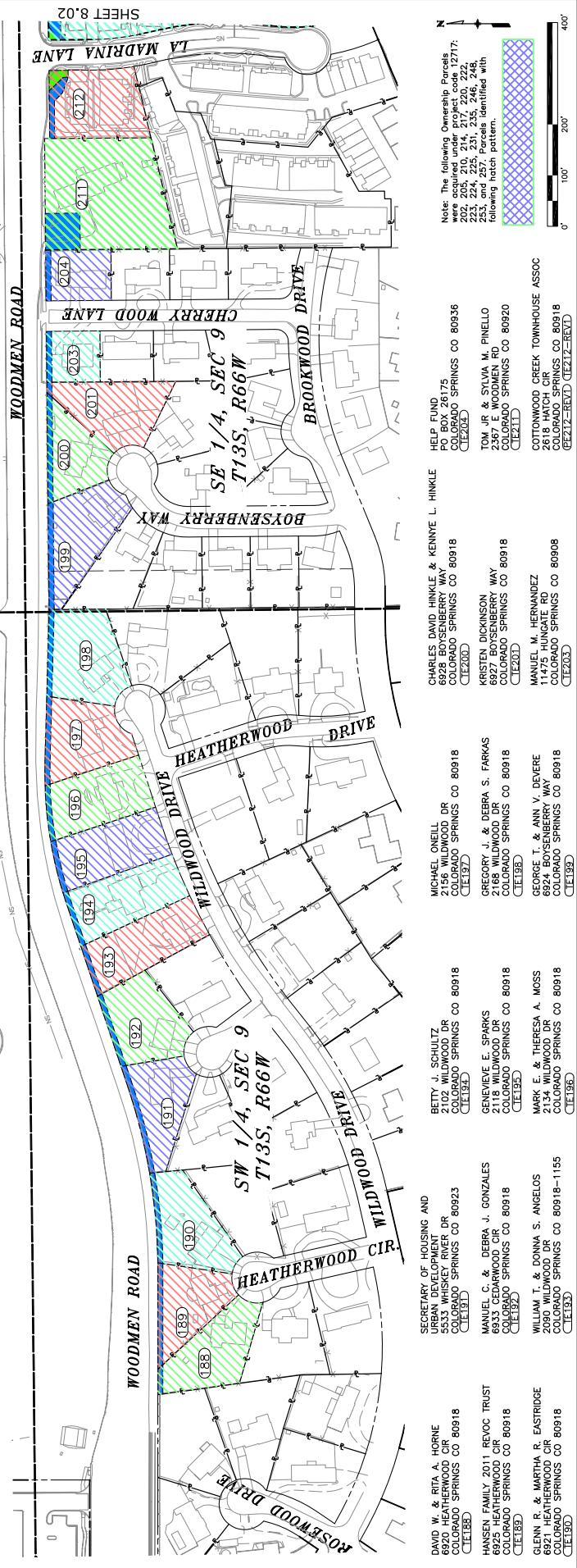
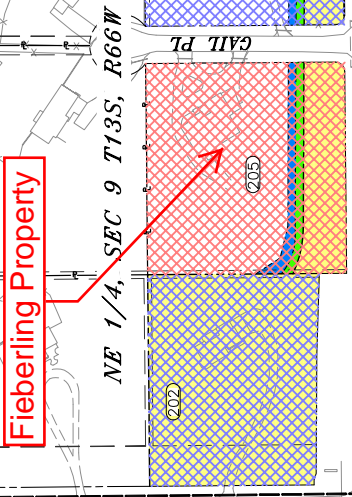

DAVID W. & BITA A. HORNE
 6920 HEATHERWOOD CIR
 COLORADO SPRINGS CO 80918
 (TE188)

HANSEN FAMILY 2011 REVOC TRUST
 6925 HEATHERWOOD CIR
 COLORADO SPRINGS CO 80918
 (TE189)

GLENN R. & MARTHA R. EASTRIDGE
 6921 HEATHERWOOD CIR
 COLORADO SPRINGS CO 80918
 (TE190)

SECRETARY OF HOUSING AND
 DEVELOPMENT
 5533 WHISKEY RIVER DR
 COLORADO SPRINGS CO 80923
 (TE191)

MANUEL C. & DEBRA J. GONZALES
 6933 CEDARWOOD CIR
 COLORADO SPRINGS CO 80918
 (TE192)

WILLIAM T. & DONNA S. ANGELOS
 2090 WILDWOOD DR
 COLORADO SPRINGS CO 80918-1155
 (TE193)

BETTY J. SCHULTZ
 2102 WILDWOOD DR
 COLORADO SPRINGS CO 80918
 (TE194)

GENEVIEVE E. SPARKS
 2118 WILDWOOD DR
 COLORADO SPRINGS CO 80918
 (TE195)

MARK E. & THERESA A. MOSS
 2134 WILDWOOD DR
 COLORADO SPRINGS CO 80918
 (TE196)

MICHAEL ONEILL
 2156 WILDWOOD DR
 COLORADO SPRINGS CO 80918
 (TE197)

GREGORY J. & DEBRA S. FARKAS
 2168 WILDWOOD DR
 COLORADO SPRINGS CO 80918
 (TE198)

GEORGE T. & ANN V. DEVERE
 6924 BOYSENBERRY WAY
 COLORADO SPRINGS CO 80918
 (TE199)

CHARLES DAVID HINKLE & KENNY L. HINKLE
 6928 BOYSENBERRY WAY
 COLORADO SPRINGS CO 80918
 (TE200)

KRISTEN DICKINSON
 6927 BOYSENBERRY WAY
 COLORADO SPRINGS CO 80918
 (TE201)

MANUEL M. HERNANDEZ
 11475 HUNGATE RD
 COLORADO SPRINGS CO 80908
 (TE202)

HELP FUND
 PO BOX 26175
 COLORADO SPRINGS CO 80936
 (TE203)

TOM JR & SYLVIA M. PINELLO
 2367 E WOODMEN RD
 COLORADO SPRINGS CO 80920
 (TE211)

COTTONWOOD CREEK TOWNHOUSE ASSOC
 2618 HATCH CIR
 COLORADO SPRINGS CO 80918
 (TE212=REV1)

Note: The following Ownership Parcels were acquired under project code 12717: 202, 204, 205, 206, 207, 208, 209, 210, 211, 212, 213, 214, 215, 216, 217, 218, 219, 220, 221, 222, 223, and 257. Parcels identified with following hatch pattern.

0' 100' 200' 400'