



NES, Inc.
619 N. Cascade Avenue, Suite 200
Colorado Springs, CO 80903
Tel: 719.471.0073
Fax: 719.471.0067
www.nesarchitect.com
© 2012. All Rights Reserved.

PLANNING / LANDSCAPE ARCHITECT

BURGERWORKS

LOT 1 CPRE REPLAT

706 EAST FILLMORE STREET

DATE: 04/29/2022
PROJECT NO.: A. BAKER
PROPOSED BY: B. BURGER

ENTITLEMENT

DATE:	04/29/2022
PROJECT NO.:	A. BAKER
PROPOSED BY:	B. BURGER
DATE:	07/27/2022
PROJECT NO.:	BP
PROPOSED BY:	COMMENTS
DATE:	09/09/2022
PROJECT NO.:	BP
PROPOSED BY:	COMMENTS

DEVELOPMENT PLAN

2 OF 14
CPC DP 22-00095

BURGERWORKS EAST FILLMORE STREET

CITY OF COLORADO SPRINGS, COLORADO

DEVELOPMENT PLAN

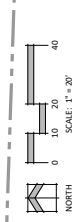
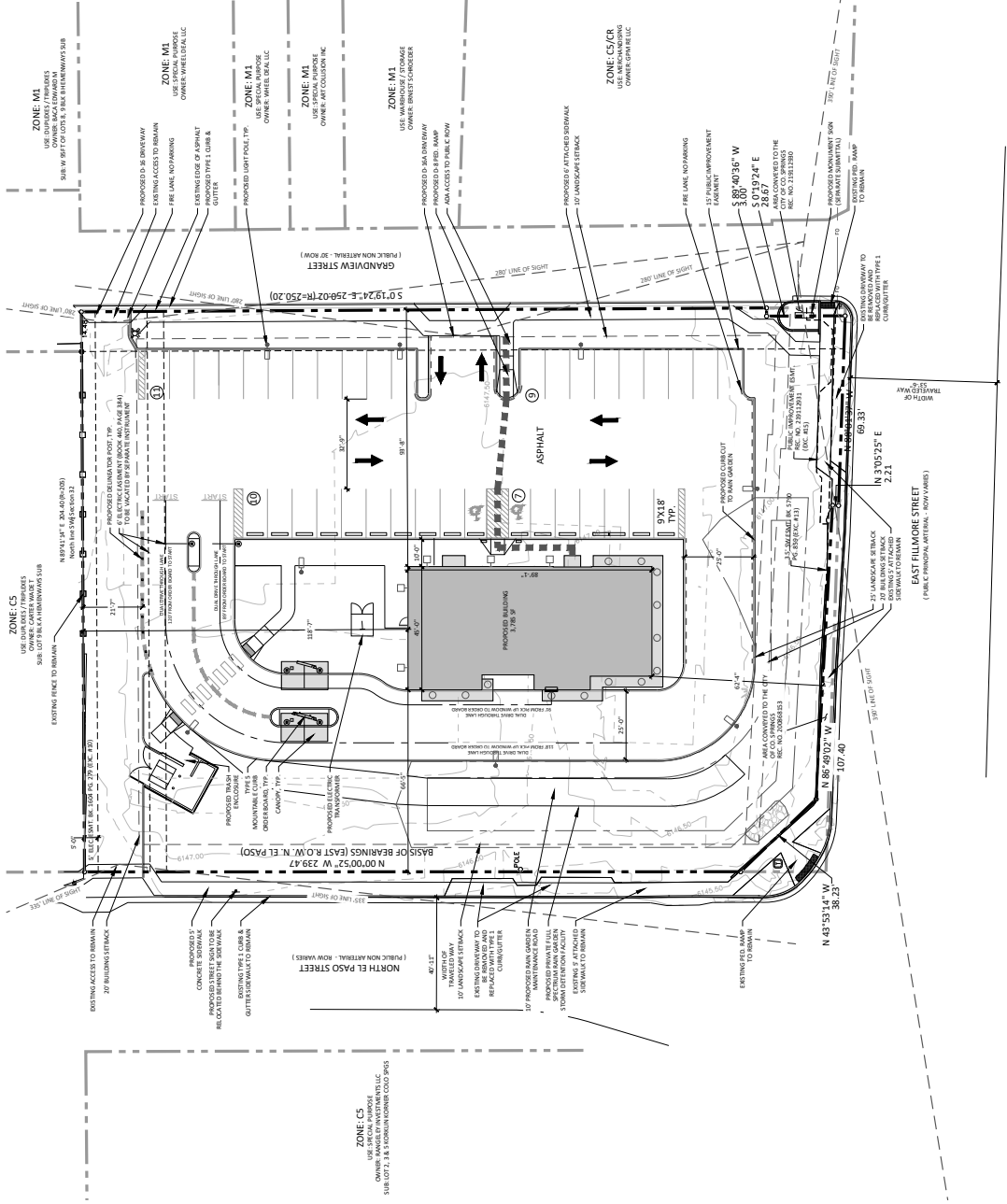

ZONE M1 CU
USE: MEDIUM-DENSITY RESIDENTIAL
OWNER: WHEELER LLC
SUB LOT 2.3 & A REPAIR OF A PORTION OF LOT 1. ALSO CITY TRAILWAY (SEE CDDP 20)

ZONE M1
USE: MEDIUM-DENSITY RESIDENTIAL
OWNER: WHEELER LLC
SUB LOT 2.3 & A REPAIR OF A PORTION OF LOT 1. ALSO CITY TRAILWAY (SEE CDDP 20)

ZONE CS
USE: SPECIAL PURPOSE
OWNER: WHEELER LLC
SUB LOT 2.3 & A REPAIR OF A PORTION OF LOT 1. ALSO CITY TRAILWAY (SEE CDDP 20)



NES, Inc.
619 N. Cascade Avenue, Suite 200
Colorado Springs, CO 80903
Tel: 719.471.0073
Fax: 719.471.0067
www.nesarchitects.com
© 2012. All Rights Reserved.

PLANS / LANDSCAPE ARCHITECT

BURGERWORKS

LOT 1 CPRE REPLAT

706 EAST FILLMORE STREET

DATE: 04/29/2012
PROJECT NO: A. BAKER
PREPARED BY: B. BAKER

ENTITLEMENT

DATE: 04/29/2012
PROJECT NO: A. BAKER
PREPARED BY: B. BAKER

FINAL LANDSCAPE PLAN

7 OF 14
CPC DP 22-00095

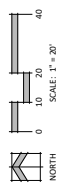
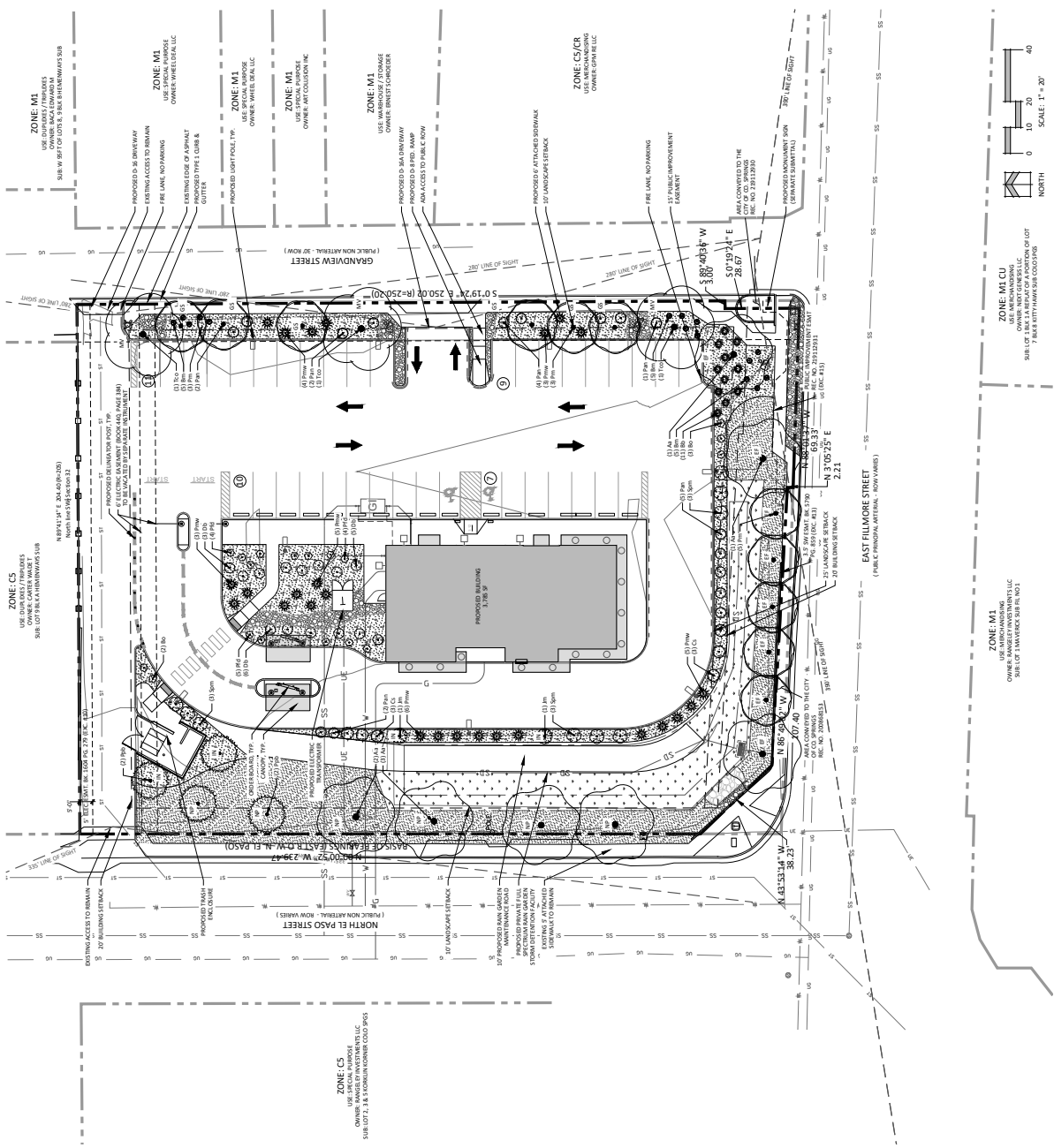

ZONE M1 CU
USE: MEDIUM-DENSITY RESIDENTIAL
OWNER: WHEEL REALTY, LLC
SUB LOT 2.3A IS A REPART OF A PORTION OF LOT 7. ALSO CONTAINS TRAILER OCCUPANCY

ZONE M1
USE: MEDIUM-DENSITY RESIDENTIAL
OWNER: WHEEL REALTY, LLC
SUB LOT 2.3A IS A REPART OF A PORTION OF LOT 7. ALSO CONTAINS TRAILER OCCUPANCY

ZONE C5
USE: SPECIAL PURPOSE
OWNER: WHEEL REALTY, LLC
SUB LOT 2.3A IS A REPART OF A PORTION OF LOT 7. ALSO CONTAINS TRAILER OCCUPANCY



NBS, Inc.
619 N. Cascade Avenue, Suite 200
Colorado Springs, CO 80903
Tel. 719.471.0073
Fax 719.471.0067
www.nbslandscape.com
© 2012, All Rights Reserved.

LANDSCAPE ARCHITECT
REGISTERED PROFESSIONAL ARCHITECT

ASSOCIATION WITH

BURGERWORKS

LOT 1 CPRE REPLAT

706 EAST FILLMORE STREET

DATE: 04/29/2022
PROJECT NO: A BANYON
PROJECTED BY: S. BISHOP

ENTITLEMENT

DATE: 04/29/2022
PROJECT NO: A BANYON
PROJECTED BY: S. BISHOP

FINAL LANDSCAPE PLAN DETAILS

8

8 OF 14

CFC DP-22-00095

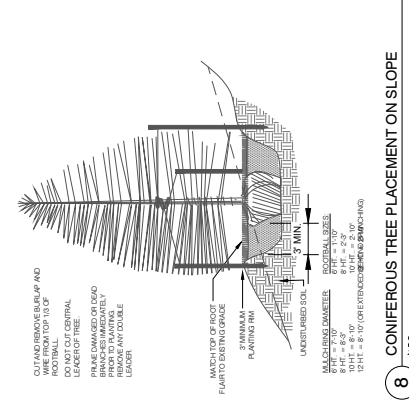
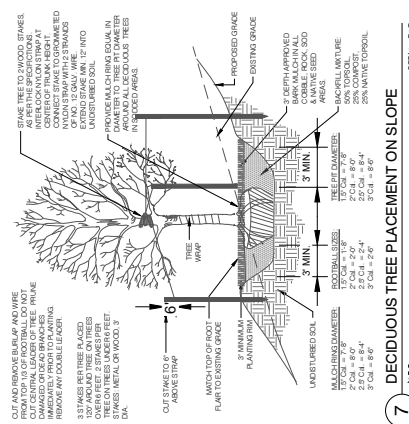
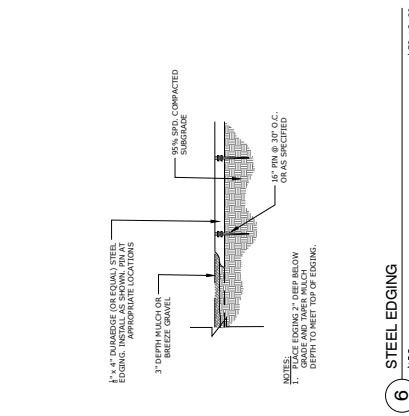
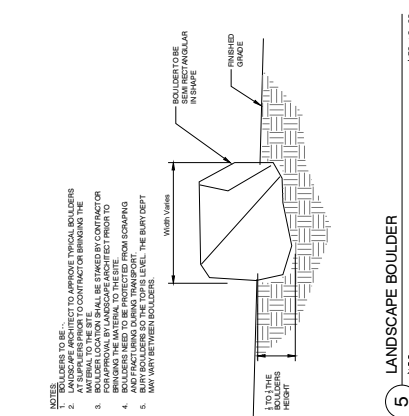
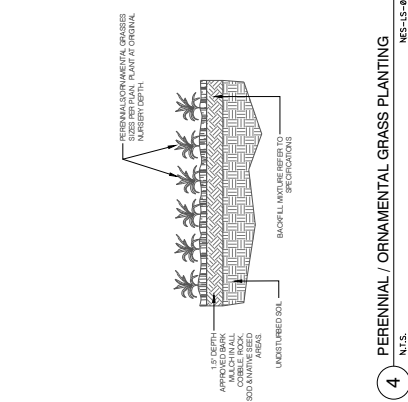
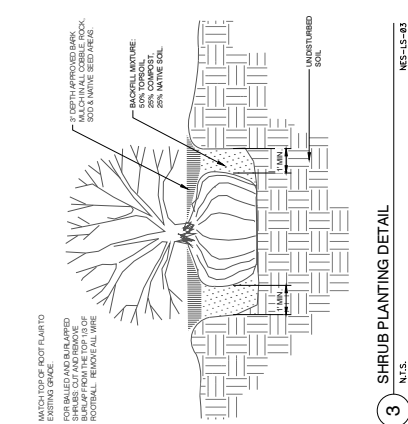
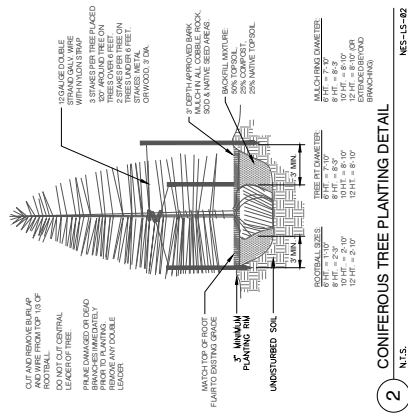
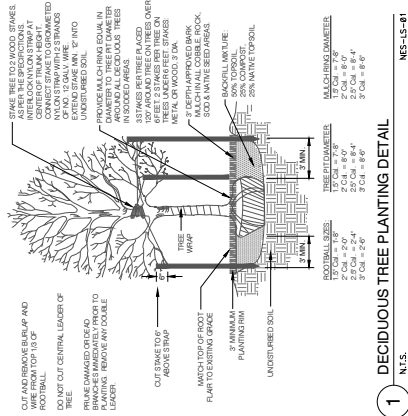



NES, Inc.
619 N. Cascade Avenue, Suite 200
Colorado Springs, CO 80903
Tel: 719.471.0073
Fax: 719.471.0267
www.nesirrigation.com

© 2012, All Rights Reserved.

IRRIGATION NOTES

- CONTRACTOR TO CONNECT 1" MAINLINE PIPE TO 1" COPPER STUB-OUT AT METER.
- CONTRACTOR TO INSTALL MAINLINE STUB-OUT AND PERIODICALLY BACK FLOW PREVENTER OR APPROVED EQUAL.
- CONTRACTORS TO COORDINATE THE CONNECTION TO THE MAINLINE STUB, EXTEND COPPER PIPE TO IRRIGATION MAINLINE DEPTH, IF BELOW FINISH GRADE.
- ALL VALVE BODIES SHALL BE SUPPORTED BY CONCRETE BLOCK (MIN. 4" PER SIDE). INSTALL BLOCKS IN A MANNER THAT WILL PREVENT CONTACT WITH PIPING, UNITS, AND VALVES.
- CONTRACTOR TO UTILIZE 1/2" POP-UP SPRAY ROOFS FOR ALL VALVES AND SHALL HAVE REMOVAL SLEEVE WIRE CROSSING ALL HARD CONNECTIONS.
- CONTRACTOR SHALL ADJUST ALL VALVES AND SPRAY ROZETTES FOR OPTIMUM COVERAGE.
- CONTRACTOR SHALL TYPE CLOSED ALL SLEEVE PIPE OPENINGS TO PREVENT DEBRIS FROM ENTERING SLEEVES.
- CONTRACTOR SHALL EXTEND 120-VOLT A.C. FROM EXISTING POWER TO PROPOSED CONTROLLER LOCATION. ALL ELECTRICAL WORK SHALL BE PER CODE AND N.E.C. STANDARDS.
- INSTALL IRRIGATION CONTROLLER INSIDE WATER CLOSET/MECHANICAL ROOM. COORDINATE FINAL CONTROLLER TO EXTERIOR OF BUILDING IN CONDUIT. COORDINATE INSTALLATION OF CONDUIT AND WALL PENETRATION WITH OWNERS REPRESENTATIVE.
- CONTRACTOR SHALL VERIFY PRESSURE AND BE SURE THE CONTRACTOR SHALL VERIFY THE ACTUAL STATIC WATER PRESSURE PRIOR TO CONSTRUCTION AND IN FRONT OF THE LANDSCAPE ARCHITECT OF RESULTS IF MODIFICATIONS MUST BE MADE PRIOR TO CONSTRUCTION.
- DRAWINGS ARE DIAGRAMMATIC. IRRIGATION COMPONENTS MAY BE SHOWN OUTSIDE OF PLANTING AREAS. FEATURES ALL PIPING AND WIRING SHALL BE INSTALLED IN PLANTING AREA OR IN SLEEVES. NO PIPING UNDER TREES OR SHRUBS WILL BE ACCEPTED.
- MINIMUM PIPE SLEEVING SHALL BE 3" FOR ALL LATERALS AND MAIN LINE.
- THE CITY HAS ADOPTED PERMANENT WATER-WISE REGULATORS AT THE START OF 2020 WHICH WILL AFFECT THE OVERALL OPERATION OF THE IRRIGATION SYSTEM THIS SPRING.
 - ESTABLISHMENT PERMITS ARE REQUIRED FROM COLORADO SPRINGS UTILITIES FOR CUSTOMERS WHO WANT TO INSTALL WATER-WISE REGULATORS.
 - FROM MAY 1 TO OCTOBER 15, SPRINKLERS CAN BE OPERATED BEFORE 10 A.M. AND AFTER 6 P.M.
 - PERMITS ARE AVAILABLE FOR CUSTOMERS WHO WANT TO INSTALL WATER-WISE REGULATORS.
 - ALLOCATION PLANS ARE AVAILABLE FOR CUSTOMERS WHO NEED AN IRRIGATION SCHEDULE.
 - FLEXIBILITY FROM COLORADO SPRINGS UTILITIES.

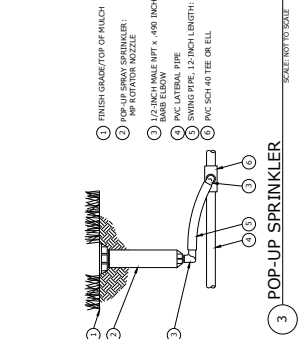

1 AUTOMATIC VALVE ASSEMBLY
SCALE: NOT TO SCALE

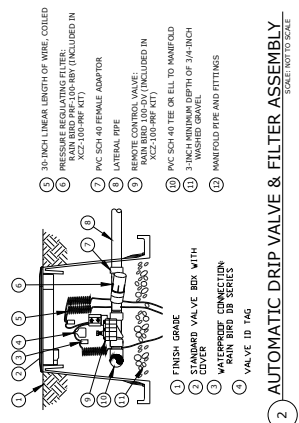

2 AUTOMATIC DRIP VALVE & FILTER ASSEMBLY
SCALE: NOT TO SCALE

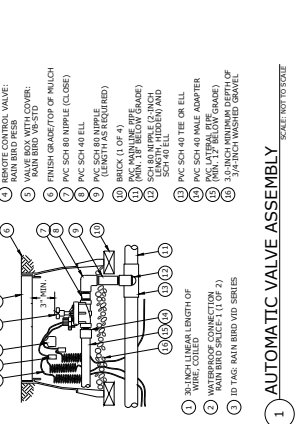

3 AUTOMATIC VALVE ASSEMBLY
SCALE: NOT TO SCALE

BURGERWORKS

LOT 1 CPRE REPLAT
706 EAST FILLMORE STREET

DATE: 04/29/2022
PROJECT FOR: A. BAKER/DP
PREPARED BY: B. BAKER/DP

ENTITLEMENT

DATE:	NO.:	ISSUED FOR:
07/27/2022	BP	PER. COPY REVIEW
09/29/2022	BP	PER. COPY REVIEW
		COMMENTS:

FINAL IRRIGATION PLAN DETAILS

10 OF 14

CPC DP 22-00095

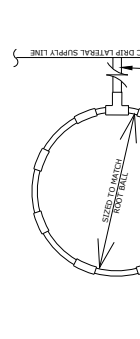

3 POP-UP SPRINKLER
SCALE: NOT TO SCALE

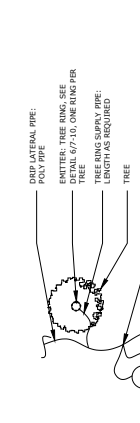

4 WALL MOUNT AUTOMATIC CONTROLLER
SCALE: NOT TO SCALE

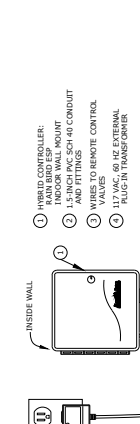

5 TYPICAL DRIP EMITTER PLACEMENT
SCALE: NOT TO SCALE

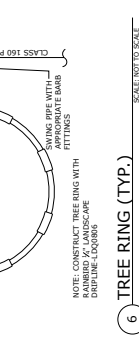

6 TREE RING (TYP.)
SCALE: NOT TO SCALE



7 DRIP EMITTER (TYP.)
SCALE: NOT TO SCALE

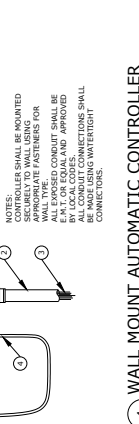

8 R.P. BACKFLOW PREVENTER
SCALE: NOT TO SCALE

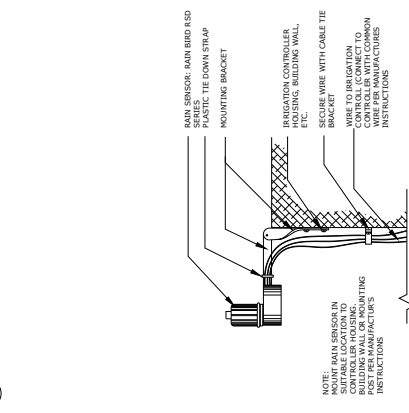

9 RAIN SENSOR ASSEMBLY
SCALE: NOT TO SCALE

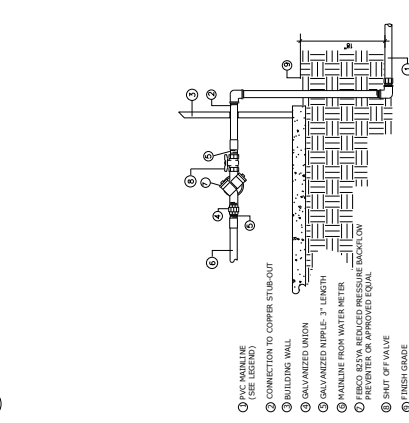

10 AUTOMATIC CONTROLLER
SCALE: NOT TO SCALE

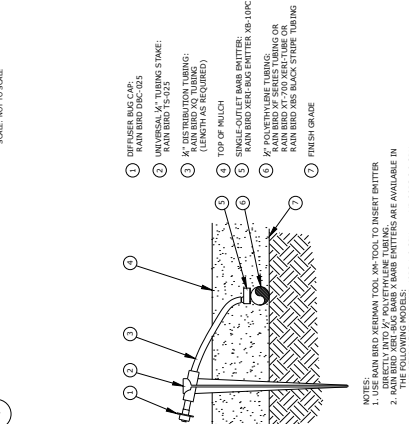

11 DRIP EMITTER (TYP.)
SCALE: NOT TO SCALE

