

ANNEXATION PLAT

PTAA ADDITION NO. 1

LOCATED IN THE NORTHWEST QUARTER OF SECTION 21, TOWNSHIP 13 SOUTH RANGE 65 WEST,
OF THE 6TH P.M, COUNTY OF EL PASO, STATE OF COLORADO

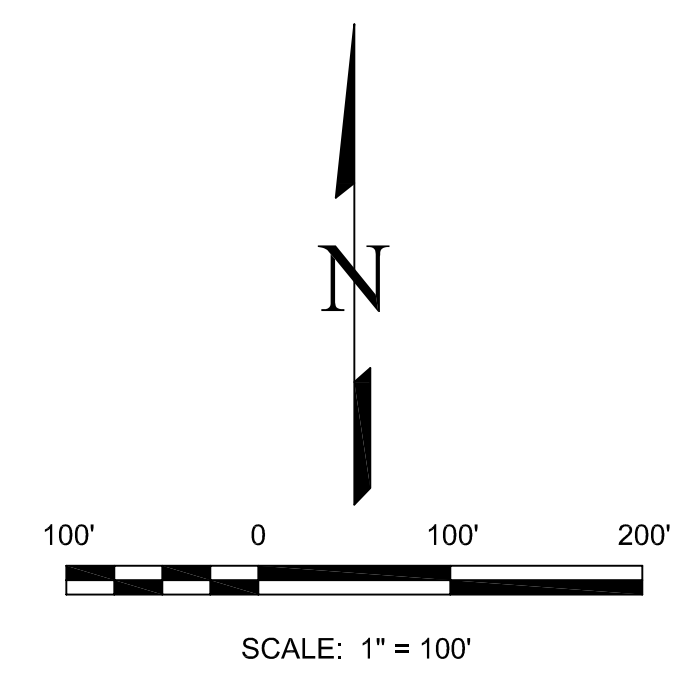
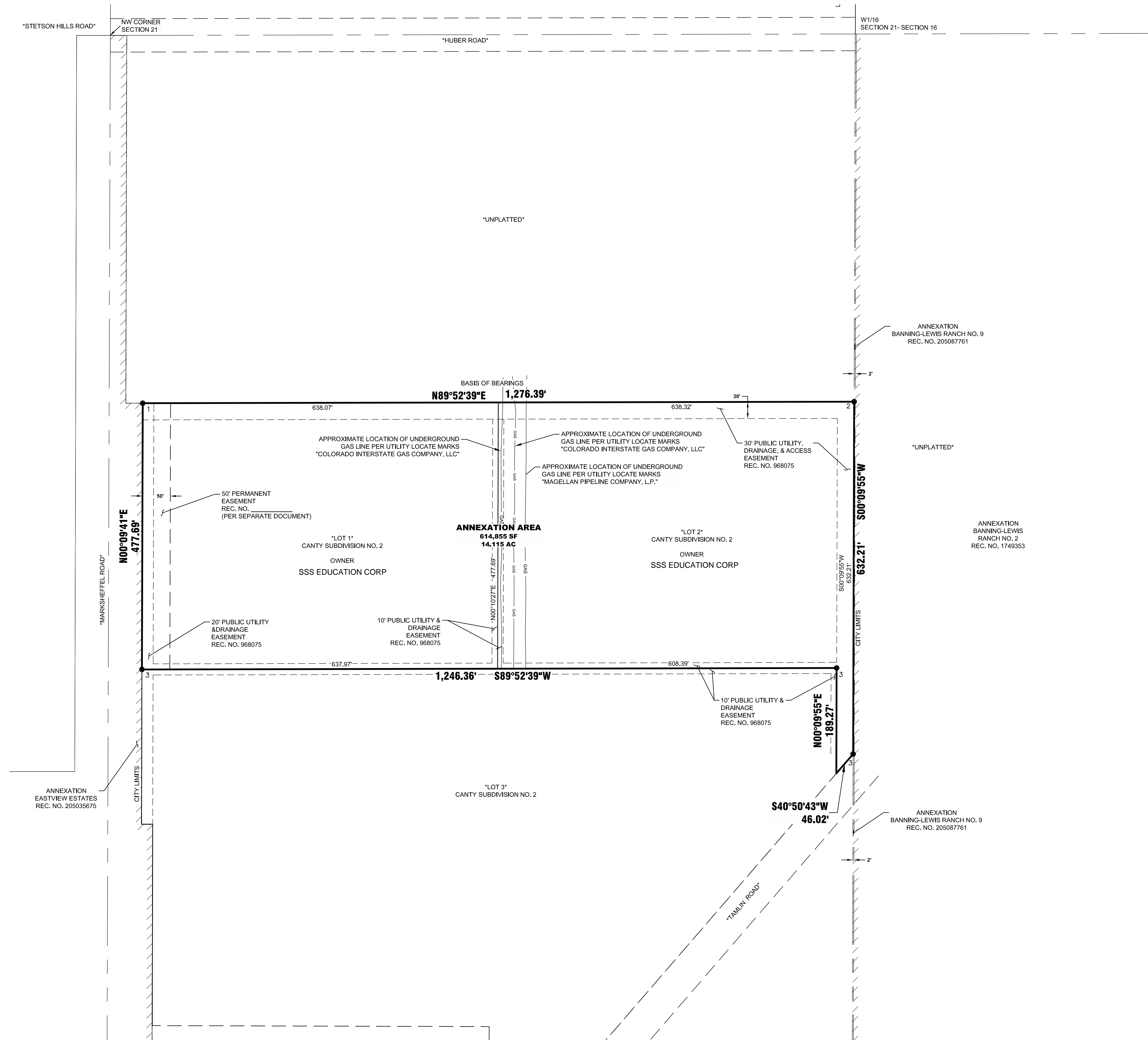

- LEGEND:**
- ₁ FOUND NO. REBAR AND WHITE PLASTIC CAP STAMPED "FOUR SQUARE PLS 18991" AT GROUND LEVEL
 - ₂ FOUND NO. REBAR AND 1-1/4" YELLOW PLASTIC CAP STAMPED "FOUR SQUARE PLS 18991" AT GROUND LEVEL
 - ₃ FOUND NO. 4 REBAR AT GROUND LEVEL
 - AREA IS NOT PART OF THIS SURVEY
- ▨ EXISTING CITY LIMITS
- ANNEXATION BOUNDARY
- - - EXISTING LOT LINES
- - - SECTION LINE

NO.	REVISIONS	DESCRIPTION	DATE

EDWARD-JAMES SURVEYING, INC.
 926 Elkton Drive
 Colorado Springs, CO 80907
 Office: (719) 576-1216
 Fax: (719) 576-1206

4732 Eagleledge Circle
 Pueblo, CO 81008
 Office: (719) 545-6240
 Fax: (719) 545-6247



ANNEXATION PLAT
PTAA ADDITION NO. 1

LOCATED IN THE NORTHWEST QUARTER OF SECTION 21, TWP 13S R65W
OF THE 6TH P.M, COUNTY OF EL PASO, STATE OF COLORADO

DRAWN BY	JWT
CHECKED BY	ERF
H-SCALE	N/A
JOB NO.	2451-00
DATE CREATED	8/14/2023
DATE ISSUED	DRAFT
SHEET NO	2 OF 2