

PUD ZONE CHANGE EXHIBIT KETTLE CREEK NORTH

UNPLATTED
ZONE A

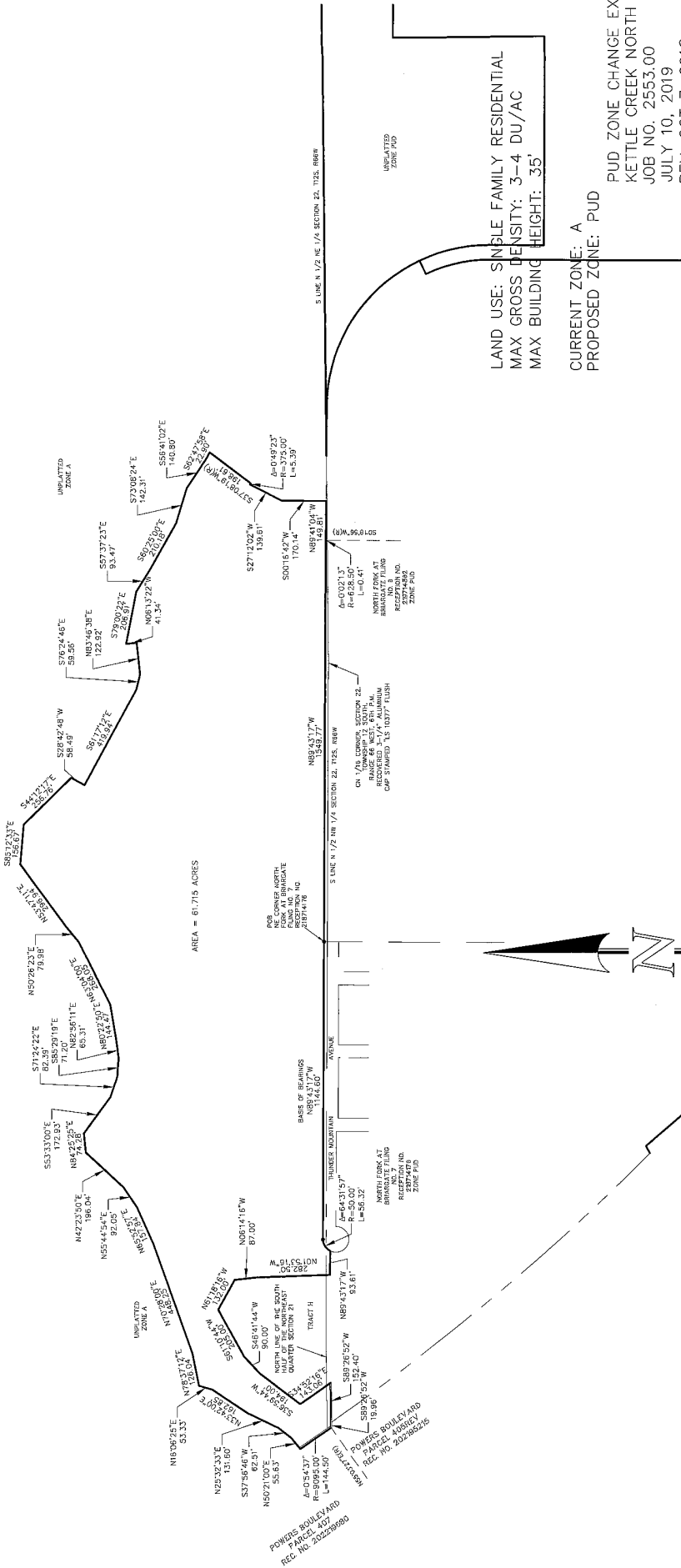

AREA = 61.715 ACRES

LAND USE: SINGLE FAMILY RESIDENTIAL
MAX GROSS DENSITY: 3-4 DU/AC
MAX BUILDING HEIGHT: 35'

CURRENT ZONE: A
PROPOSED ZONE: PUD

PUD ZONE CHANGE EXHIBIT B
KETTLE CREEK NORTH
JOB NO. 2553.00
JULY 10, 2019
REV. OCT 7, 2019
REV. NOV. 27, 2019
SHEET 1 OF 1



519 N. Cascade Avenue, Suite 202
Colorado Springs, Colorado 80903
(719) 595-0799
(719) 595-0799 (fax)

CPC PUZ 19-00090



SCALE: 1" = 400'
U.S. SURVEY FEET

EXHIBIT B