

GINA'S HOUSE

2029 N. NEVADA AVE.
 COLORADO SPRINGS, CO 80907
 DECK ADDITION - 12 SF

DRAWING INDEX:

SHEET NO.	SHEET NAME
A0.00	COVER PAGE
A1.01	DEMOLITION/CONSTRUCTION PLAN
A6.01	EXTERIOR ELEVATIONS

PROJECT:

GINA'S HOUSE

2029 N. NEVADA AVE.
 COLORADO SPRINGS, CO

TAX ID#:

PROJECT MANAGEMENT

bobbyhill
DESIGNS

219 WEST COLORADO AVE.
 SUITE 308
 COLORADO SPRINGS, CO.
 719-634-3600 719-634-2239

VICINITY MAP

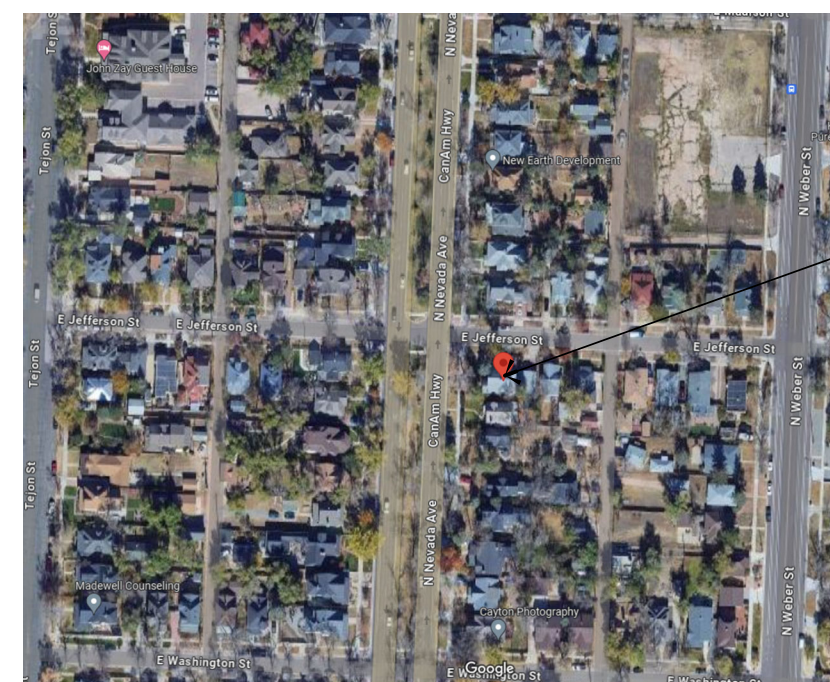

SITE MAP

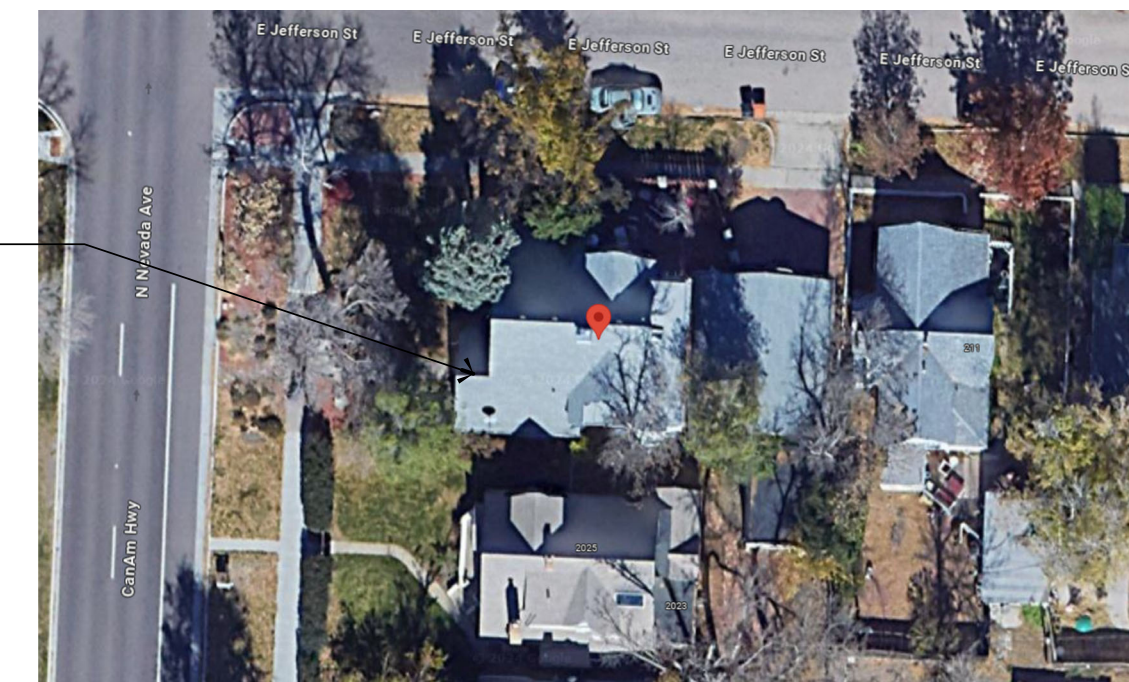

AREA OF CONTRACT

KEY PLAN



PROPOSED NEW
 16" HIGH DECK

CONSULTANT'S SEAL:

FULL SET ISSUE HISTORY:

ISSUE FOR PERMIT	XX/XX/16

SHEET DELTA REVISION:

DRAWING INFO:

DRAWN BY: AG

CHECKED BY: JS

SHEET NUMBER:

COVER SHEET

A0.00

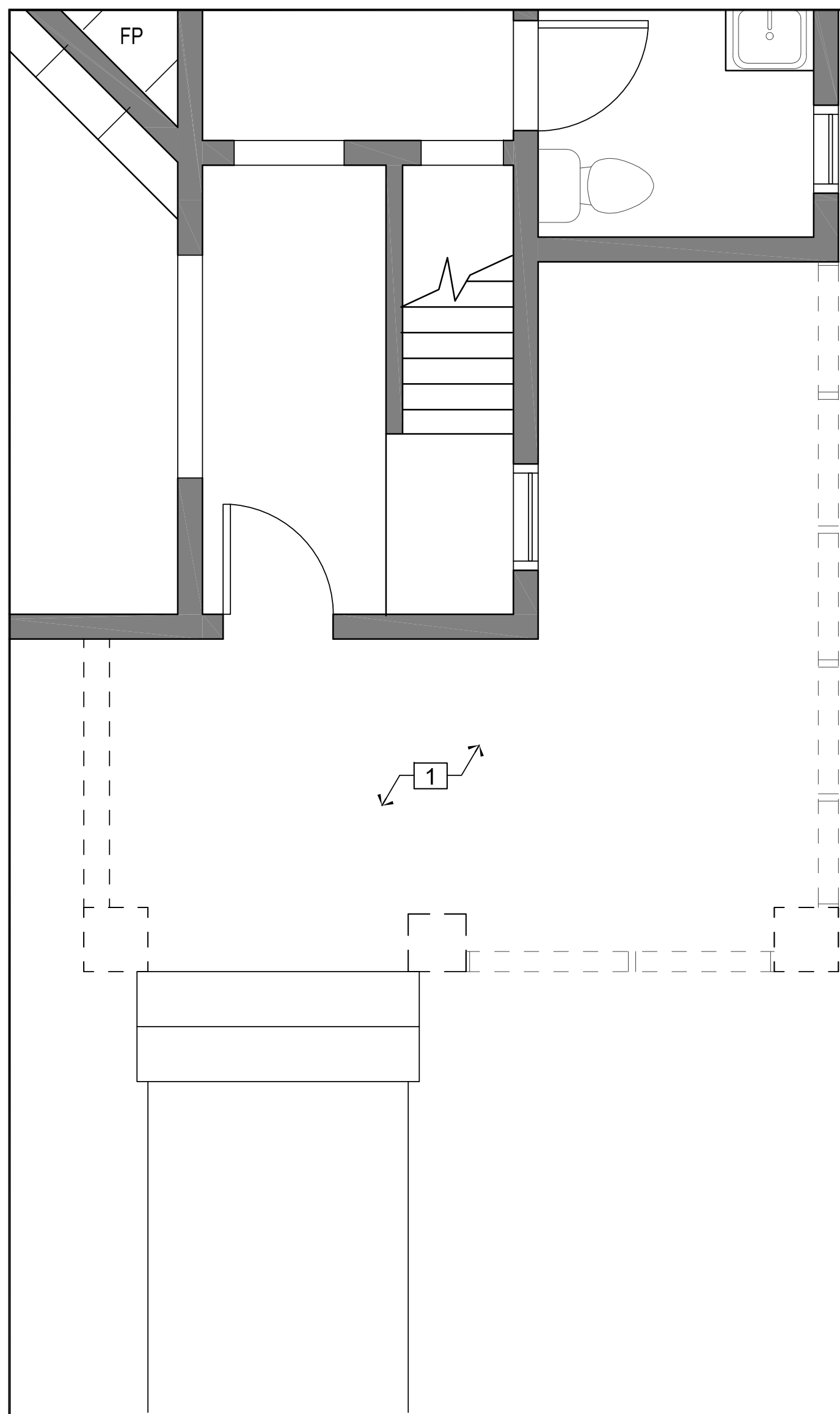

DEMOLITION PLAN LEGEND

- EXISTING WALL TO REMAIN
- - - - EXISTING WALL TO BE REMOVED

GENERAL DEMOLITION NOTES

- A. CONTRACTOR TO PATCH AND REPAIR ALL AREAS DAMAGED BY DEMOLITION OR EXISTING CONDITION
- B. CONTRACTOR TO REMOVE ALL DEMOLITION DEBRIS FROM PROPERTY AT CONTRACTOR EXPENSE.
- C. CONTRACTOR TO PROTECT ALL EXISTING BUILDING STRUCTURES, FINISHES, AND EQUIPMENT FROM COLLECTING DUST AND ANY DAMAGE DURING CONSTRUCTION.

DEMOLITION PLAN KEYED NOTES

- 1 CONTRACTOR TO REMOVE EXISTING DECK. REFER TO STRUCTURAL PLANS FOR TEMPORARY SUPPORTS.

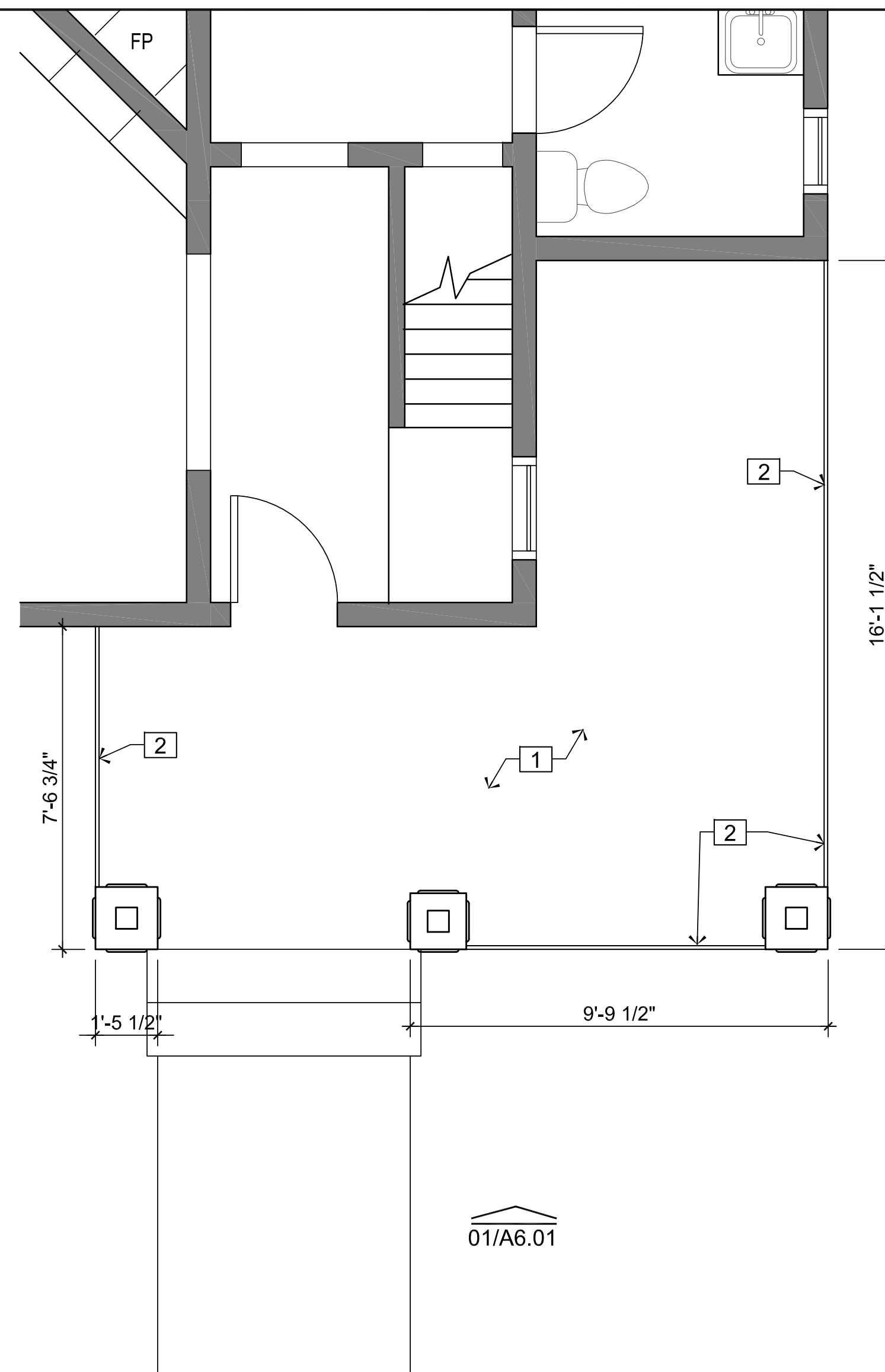

CONSTRUCTION PLAN LEGEND

- 4 NOTE REFERENCE
- EXISTING WALL TO REMAIN
- == NEW WALL TO BE CONSTRUCTED

CONSTRUCTION PLAN KEYED NOTES

- 1 NEW DECK. REFER TO STRUCTURAL PLANS.
- 2 NEW WOOD RAILS.

01 DEMOLITION PLAN

3/8" = 1'-0"

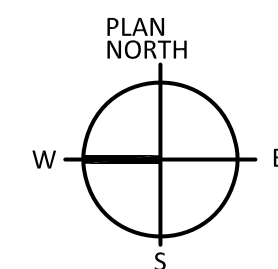

02 CONSTRUCTION PLAN

3/8" = 1'-0"

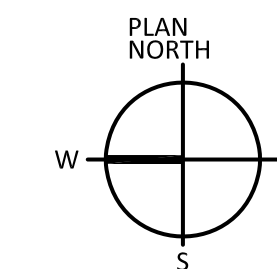

PROJECT:

GINA'S HOUSE

2029 N. NEVADA AVE.
COLORADO SPRINGS, CO

TAX ID#:

PROJECT MANAGEMENT

bobby hill
DESIGNS

219 WEST COLORADO AVE.
SUITE 308
COLORADO SPRINGS, CO.
719-634-3600 719-634-2239

CONSULTANT'S SEAL:

FULL SET ISSUE HISTORY:

ISSUE FOR PERMIT	XX/XX/16

SHEET DELTA REVISION:

DRAWING INFO:

DRAWN BY: AG

CHECKED BY: JS

SHEET NUMBER:

**DEMOLITION/
CONSTRUCTION
PLAN**

A1.01



BALUSTER
(1-1/2" square)

NEW DECORATIVE MOLDING (White to match body color of house)

NEW WOOD RAILS (Top of Handrail Blue to match trim color of house, bottom rail and balusters white to match body color of house)

01 FRONT ELEVATION

3/8" = 1'-0"

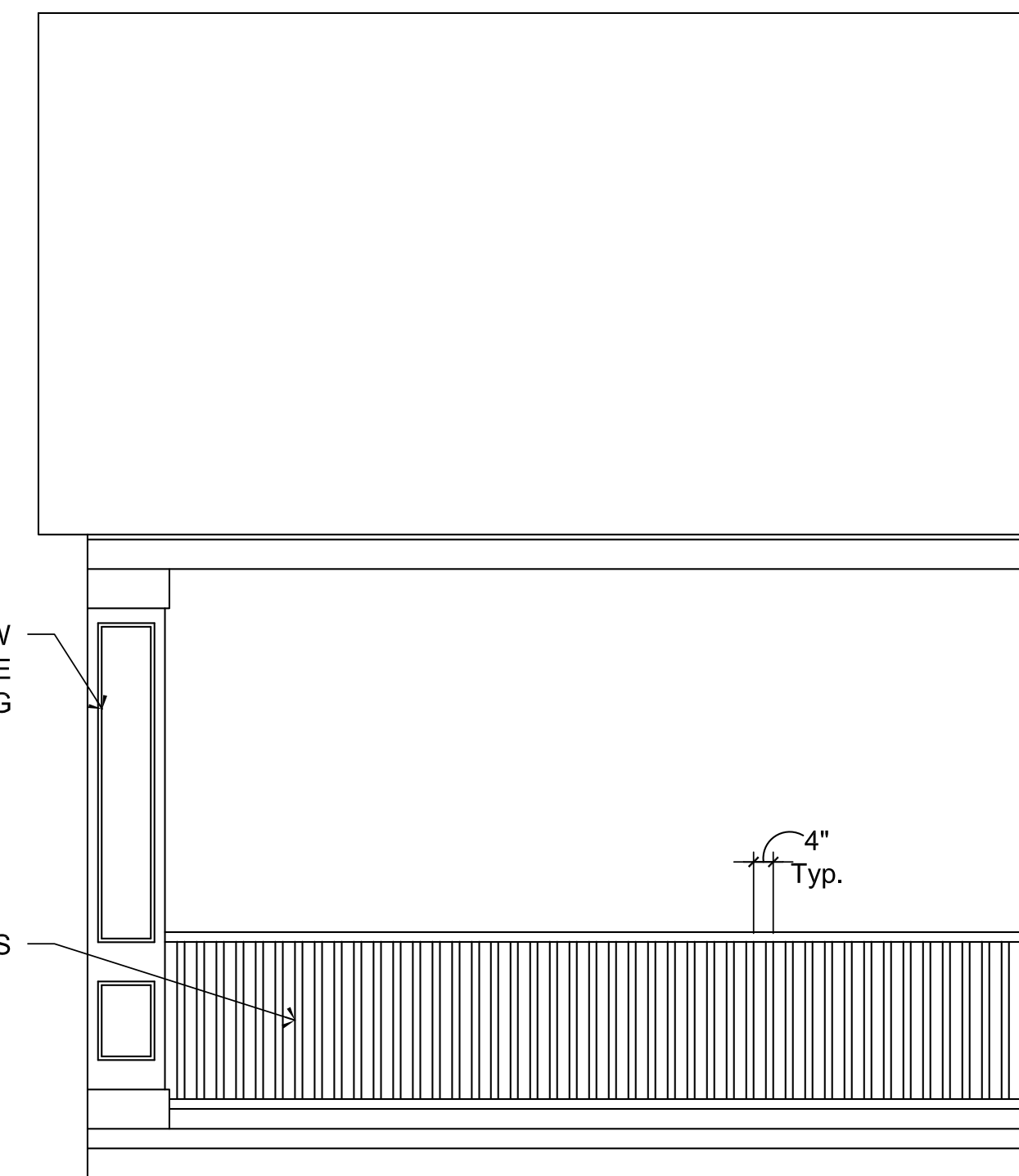
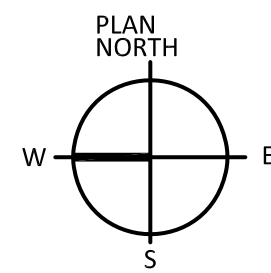

NEW DECORATIVE MOLDING

NEW WOOD RAILS

02 SIDE ELEVATION

3/8" = 1'-0"

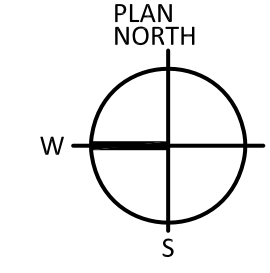

PROJECT:

GINA'S HOUSE

2029 N. NEVADA AVE.
COLORADO SPRINGS, CO

TAX ID#:

PROJECT MANAGEMENT

bobbyhill
DESIGNS

219 WEST COLORADO AVE.
SUITE 308
COLORADO SPRINGS, CO.
719-634-3600 719-634-2239

CONSULTANT'S SEAL:

FULL SET ISSUE HISTORY:

ISSUE FOR PERMIT	XX/XX/16

SHEET DELTA REVISION:

DRAWING INFO:

DRAWN BY: AG

CHECKED BY: JS

SHEET NUMBER:

EXTERIOR ELEVATIONS

A6.01