

**LEGAL DESCRIPTION:** (Individual Parcels)

PARCEL A:

LOT 2, TEMPLETON HEIGHTS SUBDIVISION, COUNTY OF EL PASO, STATE OF COLORADO

PARCEL B:

LOT 3, TEMPLETON HEIGHTS SUBDIVISION, COUNTY OF EL PASO, STATE OF COLORADO

PARCEL C:

LOT 4, TEMPLETON HEIGHTS SUBDIVISION, COUNTY OF EL PASO, STATE OF COLORADO

PARCEL D:

LOT 19, TEMPLETON HEIGHTS SUBDIVISION, COUNTY OF EL PASO, STATE OF COLORADO

PARCEL E:

LOT 18, TEMPLETON HEIGHTS SUBDIVISION, COUNTY OF EL PASO, STATE OF COLORADO

PARCEL F:

THAT PORTION OF THE SOUTHEAST QUARTER OF SECTION 13, TOWNSHIP 13 SOUTH, RANGE 66 WEST OF THE 6TH P.M., DESCRIBED AS FOLLOWS: BEGINNING AT THE NORTHWEST CORNER OF THAT TRACT DESCRIBED BY DEED RECORDED IN BOOK 1960 AT PAGE 365 OF THE RECORDS OF EL PASO COUNTY, COLORADO, SAID POINT BEING ON THE SOUTHEASTERLY RIGHT OF WAY LINE OF STATE HIGHWAY NO. 189; THENCE NORTHEASTERLY ON SAID SOUTHEASTERLY RIGHT OF WAY LINE 726.61 FEET; THENCE ANGLE RIGHT 90 ° SOUTHEASTERLY 599.50 FEET TO INTERSECT THE NORTHERLY LINE OF THE ABOVE REFERENCED TRACT; THENCE WESTERLY ON SAID NORTHERLY LINE 942.0 FEET TO THE POINT OF BEGINNING.

COUNTY OF EL PASO, STATE OF COLORADO

**LEGAL DESCRIPTION:** (Overall)

A TRACT OF LAND BEING A PORTION OF LOT 2, ALL OF LOT 3, LOT 4, LOT 18, LOT 19, AND A PORTION OF APALOOSA DRIVE AS PLATTED IN TEMPLETON HEIGHTS SUBDIVISION, RECORDED IN PLAT BOOK G-2, PAGE 20 COUNTY OF EL PASO, STATE OF COLORADO TOGETHER WITH THAT TRACT OF LAND DESCRIBED BY DEED RECORDED IN BOOK 1960 AT PAGE 365 OF THE RECORDS OF EL PASO COUNTY, COLORADO, BEING A PORTION THE SOUTH HALF OF SECTION 13, TOWNSHIP 13 SOUTH, RANGE 66 WEST OF THE 6TH PRINCIPAL MERIDIAN, CITY OF COLORADO SPRINGS, COUNTY OF EL PASO, STATE OF COLORADO, BEING MORE PARTICULARLY DESCRIBED AS FOLLOWS:

**BASIS OF BEARINGS:**

THE NORTHWESTERLY BOUNDARY LINE OF LOT 1, TEMPLETON HEIGHTS SUBDIVISION, RECORDED IN PLAT BOOK G-2, PAGE 20, BEING MONUMENTED AT EACH END BY A ¾" IRON PIPE, AT GROUND LEVEL, ASSUMED TO BEAR N50°22'10"E.

COMMENCING AT THE NORTHWEST CORNER OF TEMPLETON HEIGHTS SUBDIVISION, RECORDED IN PLAT BOOK G-2, PAGE 20, SAID POINT BEING THE POINT OF BEGINNING;

THENCE ON THE BOUNDARY OF SAID PARCEL DESCRIBED IN THE DEED RECORDED IN BOOK 1960 AT PAGE 365, THE FOLLOWING THREE (3) COURSES:

Summit View Addition No. 1

1. N50°22'10"E A DISTANCE OF 726.61 FEET;
2. S39°37'501"E A DISTANCE OF 599.52 FEET TO A POINT ON THE NORTHERLY LINE OF SAID TEMPLETON HEIGHTS SUBDIVISION;
3. S89°53'43"W ON SAID NORTHERLY LINE A DISTANCE OF 693.07 FEET TO THE NORTHEAST CORNER OF LOT 4, AS PLATTED IN SAID TEMPLETON HEIGHTS SUBDIVISION;

THENCE S00°06'17"E ON SAID LOT 4, A DISTANCE OF 670.00 FEET TO THE NORTHERLY RIGHT-OF-WAY LINE OF APALOOSA WAY AS PLATTED IN SAID TEMPLETON HEIGHTS SUBDIVISION; THENCE N89°53'43" ON SAID NORTHERLY RIGHT-OF-WAY LINE A DISTANCE OF 63.80 FEET; THENCE S00°06'17"E A DISTANCE OF 60.00 FEET TO A POINT ON THE SOUTHERLY RIGHT-OF-WAY LINE OF SAID APALOOSA DRIVE, SAID POINT BEING THE NORTHEAST CORNER OF LOT OF LOT 18, AS PLATTED IN SAID TEMPLETON HEIGHTS SUBDIVISION; THENCE CONTINUING S00°06'17"E ON SAID EAST BOUNDARY LINE OF SAID LOT 18 A DISTANCE OF 590.00 FEET TO THE SOUTHEAST CORNER OF SAID LOT 18; THENCE S89°53'43"W THE SOUTHERLY BOUNDARY LINE OF SAID TEMPLETON HEIGHTS SUBDIVISION ALSO BEING ON THE NORTHERLY LINE OF TEMPLETON HEIGHTS ADDITION NO 1 ANNEXATION, A DISTANCE OF 934.87 FEET TO THE SOUTHWEST CORNER OF LOT 19 OF SAID TEMPLETON HEIGHTS SUBDIVISION; THENCE CONTINUING ON THE NORTHERLY LINE OF SAID TEMPLETON HEIGHTS ADDITION NO 1 ANNEXATION THE FOLLOWING TWO (2) COURSES:

1. N22°46'24"E A DISTANCE OF 287.67 FEET;
2. N87°38'10"W A DISTANCE OF 680.09 FEET TO A POINT ON CURVE SAID POINT BEING ON THE EASTERLY BOUNDARY LINE OF PRING RANCH ADDITION NO. 6 ANNEXATION;

THENCE ON SAID EASTERLY BOUNDARY LINE THE FOLLOWING TWO (2) COURSES:

1. ON THE ARC OF A CURVE TO THE RIGHT HAVING A DELTA OF 7°39'40", A RADIUS OF 3,779.77 FEET, A DISTANCE OF 505.40 FEET, WHOSE CHORD BEARS N46°30'55"E A DISTANCE OF 505.02 FEET TO A POINT ON CURVE;
2. N50°22'10"E A DISTANCE OF 1,066.58 FEET TO THE POINT OF BEGINNING.

CONTAINING A CALCULATED AREA OF 1,393,943 SQUARE FEET OR 32.001 ACRES MORE OR LESS.



# ANNEXATION PLAT

## SUMMIT VIEW ADDITION NO. 1

LOCATED IN THE SOUTH HALF OF SECTION 13, TOWNSHIP 13 SOUTH RANGE 66 WEST,  
OF THE 6TH P.M, COUNTY OF EL PASO, STATE OF COLORADO

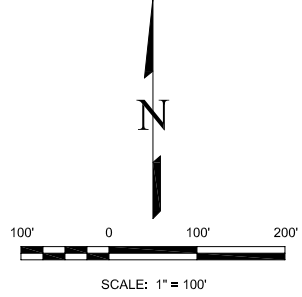
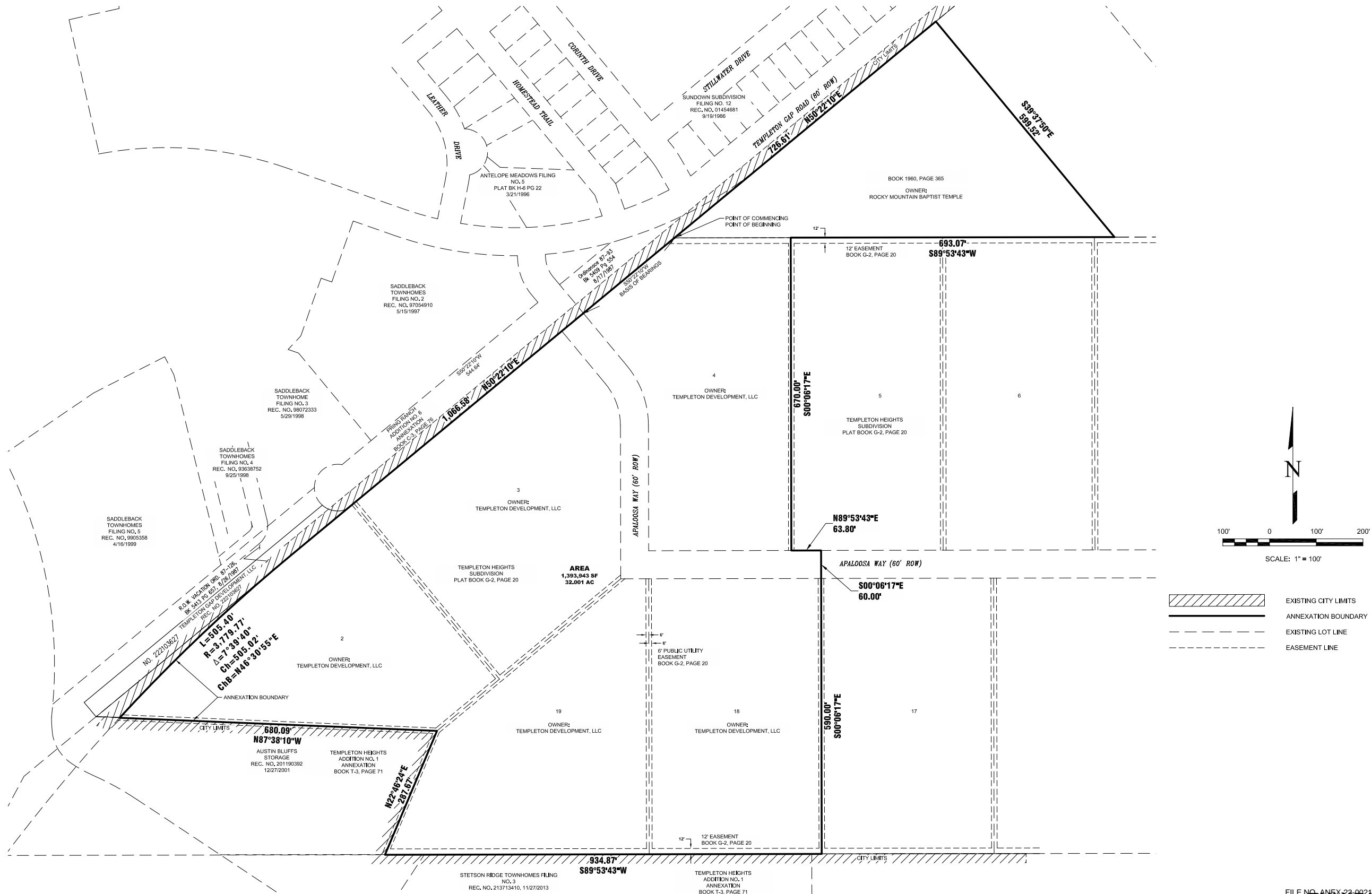

- EXISTING CITY LIMITS
- ANNEXATION BOUNDARY
- EXISTING LOT LINE
- EASEMENT LINE

NO.	REVISIONS	DESCRIPTION	DATE

**EDWARD-JAMES SURVEYING, INC.**

4732 Eagleridge Circle  
Pueblo, CO 81008  
Office: (719) 545-6240  
Fax: (719) 545-6247

926 Elkton Drive  
Colorado Springs, CO 80907  
Office: (719) 576-1216  
Fax: (719) 576-1206



**ANNEXATION PLAT**  
**SUMMIT VIEW ADDITION NO. 1**

LOCATED IN THE SOUTH HALF OF SECTION 13, TWP 13S R66W  
OF THE 6TH P.M, COUNTY OF EL PASO, STATE OF COLORADO

DRAWN BY	JWT
CHECKED BY	ERF
H-SCALE	1" = 100'
JOB NO.	2445-00
DATE CREATED	6/9/2023
DATE ISSUED	DRAFT
SHEET NO	2 OF 2

FILE NO. ANEX 23-0021

**EXHIBIT A**